

# **Phase One Environmental Site Assessment**

## **40 Wilson Avenue**

## **Belleville, Ontario**

Prepared for:

RIC (Midland Land) Inc.  
162 Cumberland Street, Suite 300  
Toronto, Ontario  
M5R 3N5

Submitted by:

The Greer Galloway Group Inc.  
Consulting Engineers  
1620 Wallbridge Loyalist Road  
Belleville, ON K8N 4Z5

T: (613) 966-3068  
[www.greergalloway.com](http://www.greergalloway.com)

Project: 2138444

August 2021

G R E E R  
G A L L O W A Y  
C O N S U L T I N G  
E N G I N E E R S

August 8, 2020

Project 2138444

Bill Ulicki  
Romspen Investment Corporation  
162 Cumberland Street, Suite 300  
Toronto, Ontario  
M5R 3N5

**Phase One Environmental Site Assessment for 40 Wilson Avenue  
Belleville, Ontario**

The Greer Galloway Group is pleased to submit this report for the Phase One Environmental Site Assessment recently completed for the property located at 40 Wilson Avenue, Belleville, Ontario, just west of the intersection of Wilson Avenue and Sidney Street. This report outlines the investigation procedures and identifies areas of potential and/or actual environmental concern, based on information obtained on specific dates through historical reviews, interviews and site visits.

We trust that this report is complete within our terms of reference and suitable for your present requirements. If you have any questions, or require further information or input from us, please do not hesitate to contact me.

Yours very truly,

**THE GREER GALLOWAY GROUP INC.  
CONSULTING ENGINEERS**



Charles Mitz, Ph.D., P.Geo., QPESA  
Senior Project Manager

1620 Wallbridge Loyalist Road

R.R. #5

Belleville, Ontario

K8N 4Z5

Telephone

(613) 966-3068

E-mail

Belleville@greergalloway.com

---

## Executive Summary

The Greer Galloway Group Inc. was retained by the RIC (Midland Land) Inc. to carry out a Phase One Environmental Site Assessment for the property located at 40 Wilson Avenue located on the north side of Wilson Avenue to the west of its intersection with Sidney Street. The Phase One Environmental Site Assessment was conducted in accordance with Ontario Regulation 153/04 (Part XV.1), of the Environmental Protection Act.

The Phase One Property is Currently zoned General Industrial for the majority of the property with the northwest corner of the property zoned Urban Holding (UH). The property was used for concrete manufacturing until 2010. Material recycling has taken place on the property since the cessation of concrete manufacturing, and in the last five years the site has remained dormant. The total size of the property is approximately 13.03 hectares. Four (4) former buildings have been demolished on the eastern portion of the property in the early part 2021, prior to this Phase One ESA investigation. The western portion of the property is currently open space, with a mobile tower present in a north-central position.

Based on gathered information, the first developed use of the property as defined by Ont. Reg. 153/04 occurred in 1957 with the construction of the original building of the concrete manufacturing facility by the Wilson Concrete Company as detailed in the 1957 Fire Insurance Plan. Seventeen (17) potentially contaminating activities (PCAs) have been identified in the Conceptual Site Model including current on-site and off-site presence of Aboveground Fuel Storage Tanks (ASTs) and Underground Fuel Storage Tanks (USTs), former on-site concrete manufacturing, several on-site and off-site fill piles, on-site storage of wood products, on-site electrical transformer, on-site hydrocarbon staining, off-site chemical storage, off-site dry cleaning facility, off-site hydraulic fuel spills, off-site railway, off-site former and current gas station, current off-site autobody repair and maintenance garage, and the off-site presence of eleven (30) power (distribution) transformers.

Based on the identified PCAs in the Phase One Study Area and Phase One Property, Seven (7) Areas of Potential Environmental Concern (APECs) have been identified. A Phase Two ESA is necessary to investigate any contaminants of concern that may be present within the soil and groundwater on the Phase One Property.

## Table of Contents

<b>1. INTRODUCTION .....</b>	<b>1</b>
<b>2. SCOPE OF INVESTIGATION .....</b>	<b>2</b>
<b>3. RECORDS REVIEW .....</b>	<b>3</b>
3.1 General .....	3
3.1.1 Phase One Study Area Determination .....	3
3.1.2 First Developed Use Determination .....	3
3.1.3 Chain of Title.....	3
3.1.4 Environmental Reports .....	3
3.2 Environmental Source Information .....	4
3.2.1 Environmental Database Search – EcoLog ERIS .....	4
3.2.2 Abandoned Mines.....	8
3.2.3 Oil and Gas Wells .....	8
3.2.4 Fire Insurance Maps/Plans .....	8
3.3 Physical Setting Sources .....	8
3.3.1 Aerial Photographs .....	8
3.3.2 Topography, Hydrology and Geology.....	9
3.3.3 Fill Materials.....	9
3.3.4 Water Bodies and Areas of Natural Significance .....	10
3.3.5 Well Records .....	10
<b>4. INTERVIEWS .....</b>	<b>10</b>
<b>5. SITE RECONNAISSANCE .....</b>	<b>11</b>
5.1 General Requirements.....	11
5.2 Specific Observations at Phase One Property .....	11
5.2.1 Description of Buildings and Structures .....	11
5.2.2 Description of Below-Ground Structures .....	11
5.2.3 Description of Tanks.....	12
5.2.4 Potable and Non-Potable Water Sources .....	12
5.2.5 Description and Location of Underground Utilities .....	12
5.2.6 Entry and Exit Points .....	12
5.2.7 Details of Heating System .....	12
5.2.8 Details of Cooling System .....	12



5.2.9 Details of Drains, Pits and Sumps .....	12
5.2.10 Designated Materials.....	12
5.2.11 Unidentified Substances within Buildings and Structures .....	13
5.2.12 Details of Sewage Works .....	13
5.2.13 Details of Ground Cover .....	13
5.2.14 Details of Current or Former Railways .....	13
5.2.15 Areas of Stained Soil, Vegetation and Pavement .....	13
5.2.16 Areas of Fill and Debris Materials .....	13
5.2.17 Potentially Contaminating Activities .....	13
5.2.18 Unidentified Substances Outside Buildings and Structures .....	14
5.3 Enhanced Investigation Property.....	14
<b>6. REVIEW AND EVALUATION OF INFORMATION.....</b>	<b>14</b>
6.1 Current and Past Uses .....	14
6.3 Areas of Potential Environmental Concern .....	14
6.4 Phase One Conceptual Site Model .....	17
6.5 Conclusions .....	20
<b>7. ASSESSOR QUALIFICATIONS .....</b>	<b>20</b>
7.1 Qualified Person .....	20
7.2 Supporting Personnel .....	20
<b>8. CLOSURE .....</b>	<b>21</b>

### Figures

Figure 1: Phase One Property

Figure 2: Phase One Study Area

Figure 3: Conceptual Site Model

Figure 4: Area of Potential Environmental Concern

Figure 5: 1929 Air Photo

Figure 6: 1948 Air Photo

Figure 7: 1966 Air Photo

Figure 8: 1995 Air Photo

Figure 9: 2015 Air Photo

Figure 10: FIP 1957

### **Tables**

Table 1: Summary of Site Information

Table 2: Summary of Aerial Photograph Review

Table 3: Potential Contaminating Activities within the Phase One Study Area

Table 4: Areas of Potential Environmental Concern

Table 5: Past and Current Uses of Phase One Property

### **Appendices**

APPENDIX A Property Information & Communications

APPENDIX B ERIS Report

APPENDIX C Site Photographs

### List of Acronyms

APEC - area of potential environmental concern  
AST- above ground fuel storage tank  
COCs - contaminants of concern  
COPCs – contaminants of potential concern  
CSM - conceptual site model  
ESA - environmental site assessment  
ESR - Environmental Site Registry  
GGG – The Greer Galloway Group, Consulting Engineers  
MECP - Ministry of the Environment Conservation and Parks  
PCA - potentially contaminating activity  
PCBs - polychlorinated biphenyls  
QP - qualified person  
RA - risk assessment  
RSC - record of site condition  
UST- underground fuel storage tank

## Definitions

This section provides a selected list of definitions of terms that appear in *Ontario Regulation 153/04*. It is important to note that some definitions do not apply to the entire *Ontario Regulation 153/04*, and the reader is advised to look at the definitions sections throughout *Ontario Regulation 153/04* to determine where these apply.

### "all reasonable inquiries"

means review of current and historical sources of reasonably accessible information about a property to determine uses and occupancies of the property since the property's first developed use.

### "area of natural significance"

means any of the following:

1. An area reserved or set apart as a provincial park or conservation reserve under the *Provincial Parks and Conservation Reserves Act, 2006*.
2. An area of natural and scientific interest (life science or earth science) identified by the Ministry of Natural Resources as having provincial significance.
3. A wetland identified by the Ministry of Natural Resources as having provincial significance.
4. An area designated by a municipality in its official plan as environmentally significant, however expressed, including designations of areas as environmentally sensitive, as being of environmental concern and as being ecologically significant.
5. An area designated as an escarpment natural area or an escarpment protection area by the Niagara Escarpment Plan under the *Niagara Escarpment Planning and Development Act*.
6. An area identified by the Ministry of Natural Resources as significant habitat of a threatened or endangered species.
7. An area which is habitat of a species that is classified under section 7 of the *Endangered Species Act, 2007* as a threatened or endangered species.
8. Property within an area designated as a natural core area or natural linkage area within the area to which the Oak Ridges Moraine Conservation Plan under the *Oak Ridges Moraine Conservation Act, 2001* applies.
9. An area set apart as a wilderness area under the *Wilderness Areas Act*.

### "areas of potential environmental concern"

means the area on, in or under a phase one property where one or more contaminants are potentially present, as determined through the phase one environmental site assessment, including through,

- a. identification of past or present uses on, in or under the phase one property, and
- b. identification of potentially contaminating activity.

### "building"

as defined in subsection 1(1) of the *Building Code Act, 1992*, means:

- a. a structure occupying an area greater than ten square metres consisting of a wall, roof and floor or any of them or a structural system serving the function thereof including all plumbing, works, fixtures and service systems appurtenant thereto,

- b. a structure occupying an area of ten square metres or less that contains plumbing, including the plumbing appurtenant thereto,
- c. plumbing not located in a structure, (c.1) a sewage system, or
- d. structures designated in the building code.

**"bulk liquid dispensing facility"**

means premises at which solvents, gasoline or associated products are stored in one or more storage tanks and dispensed for sale.

**"contaminant of potential concern"**

includes a contaminant identified as potentially present on, in or under a phase one property in a phase one environmental site assessment report.

**"contaminants of concern"**

means,

- a. one or more contaminants found on, in or under a property at a concentration that exceeds the applicable site condition standards for the property, or
- b. one or more contaminants found on, in or under a property for which no applicable site condition standard is prescribed under Part IX (Site Condition Standards and Risk Assessments) of *Ontario Regulation 153/04* and which are associated with potentially contaminating activity.

**"dry cleaning equipment"**

means dry cleaning equipment as defined in *Ontario Regulation 323/94* made under the Environmental Protection Act [note: *O. Reg. 323/94* states: "dry cleaning equipment" means any device used to clean material with dry cleaning solvent or to remove residual dry cleaning solvent from previously cleaned material].

**"enhanced investigation property"**

means a property that is used, or has ever been used, in whole or in part for an industrial use or any of the following commercial uses:

- A garage;
- A bulk liquid dispensing facility, including a gasoline outlet; or,
- For the operation of dry cleaning equipment.

The term enhanced investigation property applies during the completion of a phase one environmental site assessment. Additional investigations of the phase one property must be undertaken if the phase one property is an enhanced investigation property.

**"environmental site assessment"**

means an investigation in relation to land to determine the environmental condition of property, and includes a phase one environmental site assessment and a phase two environmental site assessment.

**"first developed use"**

means the earlier of,

- a. the first use of a phase one property in or after 1875 that resulted in the development of a building or structure on the property, and
- b. the first potentially contaminating use or activity on the phase one property.

**"garage"**

means a place or premises where motor vehicles are received for maintenance or repairs for compensation.

**"gasoline"**

means a product of petroleum that may include oxygenates and gasoline additives that has a flash point below 37.8°C, that is a liquid at standard temperature and pressure and that is designed for use in an engine.

**"gasoline outlet"**

means any premises to which the public is invited, at which gasoline or an associated product is sold and is put into the fuel tanks of motor vehicles or floating motorized watercraft, or into portable containers.

**"owner"**

in relation to a record of site condition or risk assessment, includes a beneficial owner of or receiver in respect of the property for which the record of site condition is submitted for filing, is to be submitted for filing or is filed or for which the risk assessment is submitted.

**"PCB"**

means PCB as defined in *Regulation 362* of the Revised Regulations of Ontario, 1990 (Waste Management PCBs) made under the *Environmental Protection Act*.

**"phase one property"**

means the property that is the subject of a phase one environmental site assessment.

**"phase one study area"**

means the area that includes a phase one property, any other property that is located, wholly or partly, within 250 metres from the nearest point on a boundary of the phase one property and any property that the qualified person determines should be included as a part of the phase one study area under clause 3(1)(a) of Schedule D of *Ontario Regulation 153/04*.

**"potentially contaminating activity"**

means a use or activity set out in Column A of Table 2 of Schedule D of *Ontario Regulation 153/04* that is occurring or has occurred in a phase one study area.

**"record"**

when used as a noun, has the same meaning as "document" in subsection 1(1) of the *Environmental Protection Act*.

**"RSC property"**

in relation to a record of site condition, means the property in respect of which the record of site condition is submitted for filing or is filed. In Schedule D of *Ontario Regulation 153/04*, "sewage" means:

- a. a waste of domestic origin that is human body waste, toilet or other bathroom waste, waste from showers and tubs, liquid or water borne culinary and sink waste and laundry waste, and
- b. drainage, storm water, commercial wastes and industrial wastes.

In Schedule D of *Ontario Regulation 153/04*, "sewage works" means any works for the collection, transmission, treatment and disposal of sewage or any part of such works.

**"sewage" means,**

(a) a waste of domestic origin that is human body waste, toilet or other bathroom waste, waste from showers and tubs, liquid or water borne culinary and sink waste and laundry waste, and

(b) drainage, storm water, commercial wastes and industrial wastes;

**"sewage works"**

means any works for the collection, transmission, treatment and disposal of sewage or any part of such works.

**"site"**

when used in the phrase "site reconnaissance" means phase one study area.

**"solvent"**

means any volatile organic compound that is used as a cleaning agent, diluent, dissolver, thinner, or viscosity reducer, or for a similar purpose.

**"spill"**

means spill as defined in subsection 91(1) of the Act, other than a spill of a pollutant comprised solely of odour.

**"surveyor"**

means a person licensed under the *Surveyors Act* to practice cadastral surveying in Ontario.

**"waste disposal site"**

as used in *Ontario Regulation 154/03* means a waste disposal site as defined in section 25 of the *Environmental Protection Act*.

**"waste generator"**

means a generator as defined in *Regulation 347* of the Revised Regulations of Ontario, 1990 (General Waste Management) made under the *Environmental Protection Act*.

**"waste receiver"**

means a receiver as defined in *Regulation 347* of the Revised Regulations of Ontario, 1990 (General Waste Management) made under the *Environmental Protection Act*.

**"water body"**

means a permanent stream, river or similar watercourse or a pond or lake, but does not include a pond constructed on the property for the purpose of controlling surface water drainage.

---

**Potentially Contaminating Activities (PCAs)**

The following Potentially Contaminating Activities (PCAs) are identified under O.Reg. 153/04 for Phase One ESAs.

1. Acid and Alkali Manufacturing, Processing and Bulk Storage
2. Adhesives and Resins Manufacturing, Processing and Bulk Storage
3. Airstrips and Hangars Operation
4. Antifreeze and De-icing Manufacturing and Bulk Storage
5. Asphalt and Bitumen Manufacturing
6. Battery Manufacturing, Recycling and Bulk Storage
7. Boat Manufacturing
8. Chemical Manufacturing, Processing and Bulk Storage
9. Coal Gasification
10. Commercial Autobody Shops
11. Commercial Trucking and Container Terminals
12. Concrete, Cement and Lime Manufacturing
13. Cosmetics Manufacturing, Processing and Bulk Storage
14. Crude Oil Refining, Processing and Bulk Storage
15. Discharge of Brine related to oil and gas production
16. Drum and Barrel and Tank Reconditioning and Recycling
17. Dye Manufacturing, Processing and Bulk Storage
18. Electricity Generation, Transformation and Power Stations
19. Electronic and Computer Equipment Manufacturing
20. Explosives and Ammunition Manufacturing, Production and Bulk Storage
21. Explosives and Firing Range
22. Fertilizer Manufacturing, Processing and Bulk Storage
23. Fire Retardant Manufacturing, Processing and Bulk Storage
24. Fire Training
25. Flocculants Manufacturing, Processing and Bulk Storage
26. Foam and Expanded Foam Manufacturing and Processing
27. Garages and Maintenance and Repair of Railcars, Marine Vehicles and Aviation Vehicles
28. Gasoline and Associated Products Storage in Fixed Tanks
29. Glass Manufacturing
30. Importation of Fill Material of Unknown Quality
31. Ink Manufacturing, Processing and Bulk Storage
32. Iron and Steel Manufacturing and Processing
33. Metal Treatment, Coating, Plating and Finishing
34. Metal Fabrication



35. Mining, Smelting and Refining; Ore Processing; Tailings Storage
36. Oil Production
37. Operation of Dry Cleaning Equipment (where chemicals are used)
38. Ordnance Use
39. Paints Manufacturing, Processing and Bulk Storage
40. Pesticides (including Herbicides, Fungicides and Anti-Fouling Agents) Manufacturing, Processing, Bulk Storage and Large-Scale Applications
41. Petroleum-derived Gas Refining, Manufacturing, Processing and Bulk Storage
42. Pharmaceutical Manufacturing and Processing
43. Plastics (including Fibreglass) Manufacturing and Processing
44. Port Activities, including Operation and Maintenance of Wharves and Docks
45. Pulp, Paper and Paperboard Manufacturing and Processing
46. Rail Yards, Tracks and Spurs
47. Rubber Manufacturing and Processing
48. Salt Manufacturing, Processing and Bulk Storage
49. Salvage Yard, including automobile wrecking
50. Soap and Detergent Manufacturing, Processing and Bulk Storage
51. Solvent Manufacturing, Processing and Bulk Storage
52. Storage, maintenance, fueling and repair of equipment, vehicles, and material used to maintain transportation systems
53. Tannery
54. Textile Manufacturing and Processing
55. Transformer Manufacturing, Processing and Use
56. Treatment of Sewage equal to or greater than 10,000 litres per day
57. Vehicles and Associated Parts Manufacturing
58. Waste Disposal and Waste Management, including thermal treatment, landfilling and transfer of waste, other than use of biosoils as soil conditioners
59. Wood Treating and Preservative Facility and Bulk Storage of Treated and Preserved Wood Products

# 1. Introduction

The Greer Galloway Group Inc. was retained by RIC (Midland Land) Inc. to carry out a Phase One Environmental Site Assessment for an approximately 13.03 ha property located on the north side of Wilson Avenue and west of Wilson Avenue to Palmer Road. The Phase One Property can be accessed west of intersection with Sidney Street, close to the major intersection of Sidney and Moira Street West on the west side of Belleville, Ontario. The Phase One Property is Currently zoned General Industrial for the majority of the property with the northwest corner of the property zoned Urban Holding (UH). The property was used for Concrete manufacturing until 2010.

The purpose of a Phase One ESA is to look for past and present conditions or practices which may represent environmental risk or liability. Phase One ESAs are generally conducted in accordance with one of two protocols: the Canadian Standards Association (CSA Z-768/01 Standard) or Ontario Regulation 153/04 for a Phase One ESA. The CSA Standard is typically followed for Due-Diligence purposes either prior to purchase or as a condition of financing. In this case it is in order to facilitate a change in zoning from industrial and urban holding to residential land use. The Standards are similar but differ in their treatment of the surrounding area (i.e., search distances) and in their reporting structure (the O.Reg. 153.04 Standard is more prescriptive). We have followed the reporting structure of O.Reg. 153/04 as the client plan is convert the property to residential zoning and to do so will require a Record of Site Condition (RSC).

Based on information gathered through aerial photographs and interviews, the property has been used for agricultural purposes dating back to before 1928. In 1957 the concrete manufacturing building was constructed on the eastern portion of the property. The Property can be accessed directly from a driveway on the north side of Wilson Avenue, west of its intersection with Sidney Street.

Pertinent details of the Phase One Property are provided in the following table:

**Table 1: Summary of Site Information**

Detail	Information	Source / Reference
Legal Description	LT 10, 11, 15-21, 27 PL 135; PT LT 11-15, 25, 27 37, 38 PL 63; LT 6 RCP 1819; PT Elgin ST PL 63 Closed QR 93675; PT William ST PL 6 As Shown on PL 63 & PL 135 Closed by QR340667; PT 1 21R844; Except PT 2,3 & 4 21R22423; Sidney; Belleville; County of Hastings	Title Search
Municipal Address	40 Wilson Avenue	Client
Current Owner	Romspen Investment Corporation	Client
Owner/Client Contact Information	Bill Ulicki Romspen Investment Corporation 162 Cumberland Street, Suite 300 Toronto, Ontario M5R 3N5	Client/ Authorization to Proceed
Current Occupant	None	Site Reconnaissance
Site Area	13.03 Hectares	Google Earth™ Satellite Imagery
Current Land Use	Vacant Lands – Former Industrial	Site Reconnaissance
Centroid UTM Coordinates	307645E; 4893178N, NAD83, Zone 18	Google Earth™ Satellite Imagery

## 2. Scope of Investigation

Greer Galloway conducted this Phase One ESA in general accordance with O. Reg. 153/04, Part VII and Schedule D of O. Reg. 153/04. The Phase One ESA scope of work comprised the following:

- 1) A Records Review: Greer Galloway reviewed available current and historical information sources pertaining to the Phase One Property and surrounding properties within the Phase One Study Area including the use of, but not limited to, aerial photographs, city directories, and a land transfer document relevant to the Phase One Property, a regulatory data base search and the Ministry of the Environment, Conservation and Parks (MECP) water well records. Regulatory agencies were also contacted to identify if any records of environmental non-compliance or other information associated with the environmental condition of the Phase One Property exist;
- 2) Interviews: Greer Galloway conducted an interview with an Engineer from Greer Galloway who had extensive knowledge of the property having worked at 35 Wilson Avenue for a decade and a half (see Section 5.0) to determine if any current or historical operations have caused a

- concern with respect to the environmental condition of the Phase One Property and the surrounding properties within the Phase One Study Area;
- 3) Site Reconnaissance: Greer Galloway completed a visual assessment of the Phase One Property and the surrounding properties within the Phase One Study Area (from publicly accessible areas) including any associated buildings and/or facilities for the purpose of identifying the presence of significant environmental contaminants of concern;
  - 4) Evaluation: Greer Galloway evaluated the information gathered from the records review, interviews and Site reconnaissance;
  - 5) Reporting: Greer Galloway prepared this Phase One ESA report summarizing the findings of the Phase One ESA; and

## 3. Records Review

### 3.1 General

This investigation was conducted from May 2021 to August 2021, which included the records review, site reconnaissance, interviews, and reporting. A Site reconnaissance was completed on June 7, 2021, by a Greer Galloway representative under the direct supervision of a Qualified Person (QP). During the Site reconnaissance, Greer Galloway accessed all areas of the Phase One Property. Greer Galloway did not access any areas within the surrounding Phase One Study Area with the exception of a windshield reconnaissance from publicly accessible roads. Selected photographs taken during the Site reconnaissance of the Phase One Property are presented in Appendix C.

#### 3.1.1 Phase One Study Area Determination

Figure 2 shows the Phase One Study Area with a radius of 250 meters from the property boundary. A search radius of 250 meters was selected to include all Potentially Contaminating Activities (PCAs) that could impact the Phase One Property. In the area within the 250-meter radius, residential, commercial, community facility and open space land uses were noted.

#### 3.1.2 First Developed Use Determination

The first developed land use of the Phase One Property is defined by O. Reg. 153/04 to be:

- The first use of a Phase One Property in or after 1875 that resulted in the development of a building or structure on the property; and
- The first potentially contaminating use or activity on the Phase One Property.

Based on gathered information, the first developed use occurred in 1957 when the concrete manufacturing facility was originally constructed. The earliest available aerial photograph demonstrates that the land had agricultural land use prior to the first industrial use.

#### 3.1.3 Chain of Title

A search of owner history at the Phase One Property was completed at the Land Registry Office in Belleville, Ontario. A lot history and Parcel abstract has been included in Appendix A.

### 3.1.4 Environmental Reports

The Client has informed Greer Galloway that they are not in possession of any previous environmental studies, and that none have been undertaken for the Phase One Property to their knowledge, or for adjacent properties within the Phase One Study Area. During site reconnaissance three monitoring wells were identified on the subject property, it was discovered in the well records that these wells are associated with a Phase Two ESA investigation completed by Golder Associates in May 2005. As part of the 2005 Phase Two ESA six monitoring wells and nine boreholes were installed on the Phase One Property. The location of these wells has been included in the conceptual site model but not all monitoring wells are currently in good operating condition. Greer Galloway has made attempts to find the 2005 Report but at the time of this report, has not been able to secure a copy.

### 3.2 Environmental Source Information

Greer Galloway reviewed the historical use of the Phase One Study Area through the use of publicly available archives and databases, as well as through requesting information from regulatory agencies. The following provides a summary of the information obtained from these sources.

#### 3.2.1 Environmental Database Search – EcoLog ERIS

Greer Galloway retained EcoLog Environmental Risk Information Service Ltd. (ERIS) to search all available federal, provincial and private source databases for information pertaining to the Phase One Study Area. A copy of the EcoLog ERIS report is provided in Appendix B and the results of the database search are described in the following subsections.

##### 3.2.1.1 National Pollutant Release Inventory

EcoLog ERIS completed a search of the federal databases for information regarding the National Pollutant Release Inventory (NPRI). This database contains comprehensive national data regarding releases to air, water, or land, and waste transfers for recycling for more than 300 listed substances and identifies information such as the approximate location, type and quantity of contaminant, date of release, and media impacted. The EcoLog ERIS search of the NPRI inventory yielded five (5) records for the Phase One Study Area. All five records are for Nortel Networks Corporation for their business located in the southern portion of the Phase One Study Area at 250 Sidney Street. The records are for the following years 1993, 1997, 1998 and 1999 for the release of 1.27-8.08 tonnes of isopropyl alcohol to the air via the stacks located on site. It should be noted that the location of the stacks is south of the Phase One Study Area. The record for 2004 is for an unknown quantity of other substances including particulate matter, volatile organic compounds (VOCs), nitrogen oxide, carbon dioxide, carbon monoxide, sulphur dioxide, nitrous oxide and HFC-134a hydrofluorocarbon.

##### 3.2.1.2 Ontario Inventory of PCB Storage Sites

The MECP's Waste Management Branch maintains an inventory of PCB storage sites within Ontario. Ontario Regulation 11/82 and Ontario Regulation 347 (O. Reg. 347), made under the EPA, require the registration of inactive PCB storage equipment and/or disposal sites of PCB waste with the MECP. This database contains information on waste quantities, major and minor sites storing liquid or solid waste, and a waste storage inventory. The EcoLog ERIS report yielded six (6) records for PCB storage sites for the Phase One Property or the Phase One Study Area. All six records are located at 250 Sidney Street for the storage of PCBs including 600 kg of high-level PCBs in 3 drums of ballasts, 7 capacitors with high level PCBs (>10,000 ppm) weighing 8 kg and another drum with 150 kg of high level PCBs.

### **3.2.1.3 National PCB Inventory**

Environment Canada maintains an inventory of in-use PCB-containing equipment at federal, provincial and private facilities in Canada, and of out-of-service PCB-containing equipment and PCB waste owned by the federal government or federally regulated industries. EcoLog ERIS completed a search of the National PCB Inventory and found two (2) records regarding the Phase One Property or the Phase One Study Area. The two records are located at 250 Sidney Street and represent records of the storage of 400 kg of Askarel type PCBs and 300 kg of high >10,000 ppm PCBs.

### **3.2.1.4 Certificates of Approval/Environmental Compliance Approvals**

EcoLog ERIS completed a search of the MECP database for information regarding Certificates of Approval (C-of-A). The MECP maintains a database of approved Cs-of-A for Air & Noise, Industrial Sewage, Municipal & Private Sewage, Waste Management Systems and Renewable Energy Approvals.

Prior to November 1, 2011, the MECP mandated that any facility that released emissions to the atmosphere, discharged contaminants to ground or surface water, provided potable water supplies, or stored, transported or disposed of waste, must have a C-of-A before it could operate lawfully. The MECP no longer issues C-of-A's, which were replaced by Environmental Compliance Approvals (ECAs) as of November 1, 2011. The EcoLog ERIS search of the C-of-A and ECA database identified twenty-one (21) C of A's and ten (10) ECAs listed for the Phase One Study Area. Three (3) EASR are also recorded within the ERIS report.

ECAs included within the ERIS Report include an ECA Air for the emissions of VOCs associated with the use of paint dip tanks at the subject property registered under Bale-Eze Industries Inc, on November 30, 2007. Other ECAs for Air and Noise were identified within the ERIS Report for Quinte Funeral Centres Limited at 53 Wilson Ave, Airborne Systems Canada Ltd., at 35 Wilson Avenue and Nortel Networks Limited at 250 and 300 Sidney Street addresses within the Phase One Study Area.

The three (3) Environmental Activity and Sector Registry records were identified for three addresses within the Phase One Study Area. These include 35 Wilson Avenue for Airborne Systems Canada Ltd for their heating system, 293 Sidney Street for Nortel Networks limited for air emissions and 250 Sidney Street under 2539454 Ontario Inc for waste management.

### **3.2.1.5 Certificates of Property Use**

The EcoLog ERIS search of the CPU database identified no information regarding CPUs for the Phase One Property or Phase One Study Area.

### **3.2.1.6 Inventory of Coal Gasification Plants**

EcoLog ERIS searched the following publications prepared for the MECP by Intera Technologies Inc. for information on industrial sites that formerly operated as coal gasification plants, and industrial sites that produced or used coal tar and other related tars:

- "Inventory of Coal Gasification Plant Waste Sites in Ontario", dated April 1987; and
- "Inventory of Industrial Sites Producing or Using Coal Tar and Related Tars in Ontario", dated November 1988.

The EcoLog ERIS search yielded no records of former coal gasification plants or the production or use of coal tar and related tars within the Phase One Property or Phase One Study Area.

### **3.2.1.7 Environmental Incidents, Orders, Offences and Spills**

EcoLog ERIS completed a search of the various provincial and federal databases for information regarding environmental incidents, orders, offences and spills. Details regarding the searched databases are provided in the EcoLog ERIS report in Appendix B.

Fourteen (14) records of spills from the Ontario Spills database were included in the ERIS report including one (1) spill located on the Phase One Property. The spill recorded in the ERIS for the Phase One Property was an oil leak of 180 L from an Aboveground Storage Tank due to vandalism. The spill was reported by the MECP in 1995 and Canada Building Materials Belleville Block Plant was the company operating the facility at the time of the spill.

Other spills within the Phase One Study Area are located at 300 Sidney (diesel fuel), Nine (9) records at 250 Sidney Street (freon, fuel, motor and hydraulic oil), 66 Benjamin Street (5 L of transformer oil to the ground from a distribution transformer), 198 Moira Street W (natural gas leak) and 47 Sherwood Crescent (natural gas leak).

The only 2 large spills (>50 L) occurred at the 250 Sidney Street location were a 152 L of hydraulic fuel that was released to the ground due to equipment failure and 150 L of Potassium Permanganate due to a leak of the contaminant that was being stored on site by Golder Associates.

One (1) Order has been issued within the Phase One Study Area. The Order for preventative measures was issued to Nortel Networks Limited/Corporation at the 250 Sidney Street address on July 15, 2011.

### **3.2.1.8 Waste Management Records**

EcoLog ERIS completed a search of the O. Reg. 347 Waste Generators database for information regarding waste generation. O. Reg. 347 defines a waste generation site as any site, equipment and/or operation involved in the production, collection, handling and/or storage of regulated wastes. A generator of regulated waste is required to register the waste generation site and each waste produced, collected, handled or stored at the site. This database contains the registration number, company name and address of registered generators including the types of hazardous wastes generated. It includes data on waste generating facilities such as drycleaners, waste treatment and disposal facilities, machine shops, electric power distribution, etc.

Eighty (83) records of Ontario Regulation 347 Waste Generators were identified for the Phase One Property or the Phase One Study Area. Out of 83 records, fourteen are recorded for the Phase One Property. Waste Generation was identified for the following companies that operated at the Phase One Property: PreCon (1992-2006), Blue Circle Materials (2000-2001), Canadian Building Materials (1992-1999), Bale-eze Industries Inc. (2007-2009), PermaCon (2001-2004), Ontario Modular Industries Inc. (2011) and Orga Pro Ltd. (2012). Waste Classes identified on site include: Acid Waste- Heavy Metals (112), Alkaline Wastes- Other Metals (122), Paint/Pigment/Coating Residues (145), Inorganic Laboratory Chemicals (148) Aromatic Solvents (211) Aliphatic Solvents (212), Petroleum Distillates (213), Light Fuels (221), PCB's (243), Oil Skimmings & Sludges, Waste Oils & Lubricants (252), Organic Laboratory Chemicals (263)

### **3.2.1.9 Fuel Storage Tanks**

EcoLog ERIS completed a search of various private, provincial and federal databases for information regarding chemical storage tanks, as well as private and retail fuel storage tanks. The EcoLog ERIS search of the chemical or fuel storage tank databases found several records for fuel storage in the Phase One Property or Phase One Study Area.



Six (6) records were found in the Delisted Fuel Tank database for tanks located within the Phase One Study Area. Four (4) records were listed in this database including Network Transport at 53 Wilson Avenue described as a Private Fuel Outlet, one record for Global Gas Station (2209242 Ontario Inc.) described as a fuel storage record in 2010 located at 269 Moira Street, and BOC Canada LTD at 330 Sidney Street for propane cylinders in 2012.

Three (3) records were identified within the study area by ERIS on the list of Expired Fuels Safety Facilities. All three records are for Network Transport located at 53 Wilson Street for a fuel storage liquid fuel tank and are from the year 2010.

There are eight (8) listings in the fuel storage tank database and two (2) in the historic fuel storage tank database. Three (3) listings in the fuel storage tank database are for Network Transport located at 53 Wilson Street for a Liquid Fuel Single Wall UST installed in 1972. The other five listings are for 2209242 Ontario Inc. at 269 Moira Street W and represent a single wall 36,400 L fiberglass storage tank that was installed in 1989 at the property.

The two (2) historic fuel storage tank records are for four (4) underground fuel storage tanks (USTs) located at 269 Moira Street W and are listed under the company 1632929 Ontario Corp C/O Rajani Corporation for the years 2007 and 2008. The tanks are labelled as active in both records and three tanks are noted as containing gasoline while the other contains diesel fuel.

Three (3) records were present within the Private and Retail Fuel Storage Tanks and another six (6) records within the retail fuel storage tanks. One record from the Private and Retail Fuel Tank was recorded for Canadian Oxygen LTD. At 330 Sidney Street, another record for Sidney INN ESSO at 265 Moira Street W and one (1) for Network Transport at 53 Wilson Ave. Of the six (6) records listed from the retail fuel storage tank database four (4) are listed at the address of 265 Moira Street W for Sydney Street Gas Bar, Ultramar Gas Bar and Olco Gas Bar, two (2) for 269 Moira Street under Global Gas Station.

### ***3.2.1.10 Notices and Instruments***

EcoLog ERIS completed a search of the provincial Environmental Registry for records pertaining to proposals, decisions, and exceptions regarding policies, Acts, instruments, or regulations that could significantly affect the environment. EcoLog ERIS also searched the Record of Site Condition database for filed Record of Site Conditions (RSCs). Seven (7) records were found in the Environmental Registry and Record of Site Condition database including one (1) for the Phase One Property and six (6) for the Phase One Study Area.

### ***3.2.1.11 PES- Pesticide Register***

The Pesticide Register is a database maintained by the Ministry of Environment, Conservation and Parks for licensed operators and vendors of registered pesticides. A search of the PES database from 1988 to October 2019 did not identify any PES sites within the Phase One Study Area.

### ***3.2.1.12 Other EcoLog ERIS Databases***

A full listing of EcoLog ERIS databases is provided in the EcoLog ERIS report included in Appendix B.

There is one record in the ERIS report from TSSA Historic Incident database as a natural gas pipeline was hit by a contractor at 47 Sherwood Crescent on October 27, 2011, a private dwelling.



### 3.2.2 Abandoned Mines

Review of The Ontario Ministry of Northern Development and Mines inventory of abandoned mines revealed no abandoned mines or quarries on the Phase One Property or within the Phase One Study Area.

### 3.2.3 Oil and Gas Wells

Review of The Ontario Ministry of Northern Development and Mines inventory of licensed oil and gas wells revealed no oil or gas wells on the Phase One Property or within the Phase One Area.

### 3.2.4 Fire Insurance Maps/Plans

A search for Fire Insurance Plans was completed by Greer Galloway at Trent University in Peterborough, Ontario and through internet. A fire insurance plan published in February 1957 exists showing the Phase One Property and a small component of the Phase One Study Area. The FIP shows the proposed original concrete manufacturing building just prior to construction. The FIP also indicates that there were two historic gas stations along the south side of Moira Street W near where the current gas stations are present. The gas station at the southwest corner of Sidney and Moira Street is shown to have two underground fuel storage tanks (USTs). See figure 10.

## 3.3 Physical Setting Sources

### 3.3.1 Aerial Photographs

Greer Galloway reviewed aerial photographs of the Phase One Property and surrounding properties within the Phase One Study Area to assess the potential for historical PCAs. Copies of aerial photographs dated 1929, 1948, 1966, and 1995 were obtained from the National Air Photo Library in Ottawa, Ontario and reviewed by Greer Galloway. In addition, Greer Galloway reviewed Google Earth™ Satellite Imagery dated 2015. The 1929 aerial photograph was the earliest available aerial photograph of the Phase One Study Area.

**Table 2: Summary of Aerial Photograph Review**

Year of Air Photo	Phase One Property	Phase One Study Area
1929	The property remains undeveloped and is being used as an agricultural field	Land use is a mix between residential, agricultural and to a lesser extent open space. The majority of the residential land use occurs in the eastern portion of the Phase One Study Area and along the south side of Moira Street W. The railway is present in the northern portion of the Phase One Study Area.
1948	Same as 1929 Air Photo	Addition residential dwellings have been constructed. The dry cleaning facility located at the intersection of Graham and Sidney Street is present. An industrial building has been constructed at 250 Sidney Street at the southern boundary of the Phase One Study Area

Year of Air Photo	Phase One Property	Phase One Study Area
1966	The concrete manufacturing facility has been constructed on the property the main building and a second structure to the northeast. The storage of material is occurring all over the eastern portion of the property. An AST is visible on the south building line of the main building in a central position in relation to the building.	Residential buildings have been constructed throughout the Phase One Study Area particularly to the east of the Phase One Property. An auto salvage and mechanic shop can be seen on a neighbouring property to the north of the Phase One Property. A school has been constructed at 300 Sidney Street. Two addition industrial buildings have been constructed on the south side of Wilson Avenue. Gas stations have been constructed to the west of the intersection of Moira Street W and Sidney Street near the SE corner of the intersection.
1995	Two addition auxiliary buildings have been constructed to the north of the main facility. The western portion of the property is now being used for storage of products and equipment.	Residential buildings have been constructed to the west of the Phase One Property on the west side of Palmer Road and the area to the north of the Phase One Property. More industrial and commercial buildings have been constructed on the south side of Wilson Avenue and the west side of Sidney Street. The school at 300 Sidney Street has been expanded.
2015	Fill and miscellaneous material piles are now present on the western portion of the property.	Additional residential dwellings have been constructed to the south of the Phase One Property.

### 3.3.2 Topography, Hydrology and Geology

The surface topography descends gently from about 104 mASL at the northeastern portion of the Phase One Study Area to 97 mASL in the southwestern portion of the Phase One Study Area. Grade within the Phase One Study Area generally slopes south-southwest in the direction of the Bay of Quinte.

Groundwater on the Property is anticipated to flow south towards the Bay of Quinte which is located outside the Phase One Study Area approximately 165 metres from the west property line of Phase One Property.

The Soils Map of Hasting County, Ontario, Report No. 27 classifies soils developed on this property as Waupoos Clay for the majority of the property, and the western half of the Phase One Study Area. The eastern boundary the property contains soils classified as Lindsay Clayey Loam and Solmesville Clayey Loam. Sidney Clay is also mapped in a lesser extent in the Phase One Study Area.

The Waupoos soils consist of thin glaciolacustrine grey-brownish clays overlying stony till. This series displays relatively good surface drainage, are gently sloped fields and are classified as grey-brown podzolic soil. The Waupoos clay are generally considered good for crops and are used to cultivate

alfalfa, clover, hay, winter wheat and sometimes corn. A smaller portion of the eastern part of the property is underlain by linear east-west orientated occurrence of Sidney Clay, which consists of poorly drained grey clay. This soil type is often present in level or depressional topography. The northeastern portion of the Phase One Study Area north of the Phase One Property has been mapped as Solmesville Clay Loam which is dark brown in colour and exhibits imperfect drainage. The Lindsay shallow clay is also present in the southwestern portion of the Phase One Study Area.

The area is underlain by Verulam Formation consisting of limestone with shale interbeds. The formation is sparsely mapped in the region due to poor outcropping. The formation consists of grey to blue-grey sub-lithographic to fine grained nodular limestone in beds ranging from 0.2 to 0.3 m in thickness. The unit has been mapped within quarries to be a maximum of 42 m in thickness. The formation is quarried in order to manufacture portland cement. Bedrock can be found at depths of approximately <2 m as logged in the Ontario Well Records.

### 3.3.3 Fill Materials

No obvious Fill deposits were identified in the Phase One Study Area.

### 3.3.4 Water Bodies and Areas of Natural Significance

The Bay of Quinte is located approximately 1.75 km to the south of the Phase One Property. A wetland and tributary to Potter Creek is located approximately 600 m west of the Phase One Study Area. The Moira River is present approximately 955 metres to the east of the Phase One Study Area and flows south towards the Bay of Quinte.

### 3.3.5 Well Records

There are Fifty-three (53) well records within 250 meters of the Phase One Property in the Ontario Ministry of the Environment Water Well Database according to the ERIS report. The description of wells within the database indicates that the majority of wells were terminated within the shallow limestone bedrock. Bedrock was typically encountered at depths of less than 2 m and consisted of grey limestone. The majority of well records within the Phase One Study Area are monitoring well clusters.

Four (4) well records of the fifty-three (53) records were reported to be installed on the Phase One Property. All wells are listed in the ERIS Report (see Appendix B).

## 4. Interviews

At the time of the release of this Phase One report, no interviews have with anyone other than Greer Galloway personnel has been completed. Attempts have been made to interview knowledgeable representatives from the City of Belleville regarding the Phase One Property but both Environmental Services and Engineering and Planning Departments have indicated they do not have extensive knowledge of the property. Mr. Peter Zandbergen a Mechanical Engineer with Greer Galloway Group was interviewed as he worked from 2004-2018 at 35 Wilson Avenue and had been inside the main building of 40 Wilson Avenue during that period. Peter stated that he had been in the building in to use a high scissor lift, at the time the building was being operated by Bale-eze described as a steel product assembly. Peter also mentioned that a granite countertop installer called Take Mike for Granite was operating out of the eastern building on the property from 2013 to 2016 when they had to move as it was deemed that the eastern portion of the building was structurally unsafe. Mr. Zandbergen indicated that he did not remember any spills or environmental incidents occurring at the Phase One Property or other businesses along Wilson Avenue. The western portion of the property was described as storage area from materials and products. Orga Pro Ltd. operated on the Phase One Property as a collection

depot for electronic waste recycling. Mr. Zandbergen did not know of any previous environmental report for either 35 or 40 Wilson Avenue but mention the presence of monitoring wells on the 35 Wilson Property. The business at 53 Wilson Avenue was described as a limousine and transit service as well as cold storage. The cold storage was used by a funeral home Quinte Funeral Centres.

## 5. Site Reconnaissance

### 5.1 General Requirements

The site reconnaissance was carried out by David Cooper, M.Env.Sc., of the Greer Galloway Group Inc., on June 7th, 2021, at 2:30 pm. Weather conditions at the time of site reconnaissance consisted of mix of sun and clouds, with a 20 kilometer per hour wind in a northwestern direction, and a temperature of approximately 32 degrees Celsius, with no precipitation.

The site investigation took approximately three hours. The Phase One Property's current land usage is non active industrial with the abandoned industrial buildings demolished earlier in the year. Remaining on the property are the foundation of four former buildings associated with concrete manufacturing as well as piles of concrete material and concrete constructed products that are scattered over the western portion of the Phase One Property. A cell phone tower is present in the western portion of the Phase One Property, approximately 78 m east of the western property line. The western portion of the property also contains many concrete formed objects as well as concrete fill and granite (bedrock) slab rubble, likely waste from counter top manufacturing.

Thirteen (13) PCAs were identified during the site reconnaissance, including the existence of a former on-site concrete plant, an on-site underground fuel storage tank (UST), the presence of onsite and offsite imported fill, on-site treated wood fragments, on-site hydrocarbon staining, an off-site dry cleaning facility, an off-site gas station, an off-site autobody shop, the presence of a railway within the Phase One Study area, an onsite and offsite distribution transformers.

Areas of Potential Environmental Concern were identified during the site reconnaissance associated with following PCAs: an on-site UST, on-site hydrocarbon staining and PHC storage, storage of treated wood, concrete manufacturing and associated with an off-site autobody mechanic shop. The Phase One Property location is shown in Figure 1 and selected photographs taken during the site reconnaissance are included in Appendix C.

Various monitoring wells were also identified during site reconnaissance throughout the Phase One Study Area.

### 5.2 Specific Observations at Phase One Property

#### 5.2.1 Description of Buildings and Structures

The Phase One Property does not currently contain any buildings or structures however the foundation of the main concrete manufacturing building and three additional foundations of former auxiliary associated with the facility are present in the eastern portion of the property. The power transformer associated with the facility is still present on the south side of the main building.

---

### 5.2.2 Description of Below-Ground Structures

Underground utilities are not expected to be present on the property and no evidence of such utilities was observed. A water supply well was identified on the property.

### 5.2.3 Description of Tanks

One underground fuel storage tank was identified during site reconnaissance in the eastern portion of the property proximal to the main entrance of the property. The UST is located on the south side of the main gate east of the entrance (see figure 3). There are five other known historical AST/USTs but all have been removed prior to our Phase One investigation.

### 5.2.4 Potable and Non-Potable Water Sources

Any future development at the Phase One Property will be serviced by municipal water supply provided by the City of Belleville. Potable water conditions were deemed to be present within the Phase One Study Area at properties located along Moira Street West and the area should be classified as potable.

### 5.2.5 Description and Location of Underground Utilities

Hydroelectric utilities are buried and run from Wilson Avenue to the electrical transformer located on the south side of the former main building. A second hydroelectric plant runs from Palmer Road to the mobile tower. There are no natural gas utilities buried as the property as the facility was heated with furnace oil. There are no telecommunication utilities buried on the property. Although there is no current water and sewage servicing the infrastructure is still buried on the property.

### 5.2.6 Entry and Exit Points

The property may be accessed primarily from the north side of Wilson Avenue. There is a secondary access to the western portion of the property along the east side of Palmer Road.

### 5.2.7 Details of Heating System

Heating was historically provided by furnace oil, however the AST was since removed from the property prior to site reconnaissance.

### 5.2.8 Details of Cooling System

No current cooling system exists on the property.

### 5.2.9 Details of Drains, Pits and Sumps

Two drains were identified on the property one to the northwest of the main building on the property and a second drain within the western portion of the main building on the property.

### 5.2.10 Designated Materials

No designated materials such as asbestos, PCBs, or lead paint were observed during the site reconnaissance, however it is known that there was historical storage of PCBs on the property and based on the age of the building asbestos and lead paint would have been historically present on the Phase One Property.

### **5.2.11 Unidentified Substances within Buildings and Structures**

There were no unidentified substances identified on the property during site reconnaissance. Two oil drums with unknown contents were identified at south end of the property located at 35 Wilson Avenue that is operated by Airborne Systems Canada Inc.

### **5.2.12 Details of Sewage Works**

The property would have been municipal serviced from Wilson Avenue and any future residential project will also feature municipal servicing.

### **5.2.13 Details of Ground Cover**

The majority of the eastern portion of the Phase One Property is concrete covered with smaller grassed areas in the southeast and northwest part of the portion of the property. There is gravel ground cover between the foundation of the main building and Wilson Avenue. The western part of the property is mostly grass covered with interspersed concrete items, wood chips and other debris. The property is lightly treed along most of its property line.

### **5.2.14 Details of Current or Former Railways**

A current railway is present on the north side of Moira Street W within the Phase One Study Area and was observed during site reconnaissance.

### **5.2.15 Areas of Stained Soil, Vegetation and Pavement**

During the Site reconnaissance, Greer Galloway observed areas of stained concrete in three locations within the former main building on the Phase One Property. Vegetation appeared to be stressed particularly in the area surrounding the buried UST identified during site reconnaissance at the main entrance to the property (please see Appendix C).

### **5.2.16 Areas of Fill and Debris Materials**

Multiple fill material was observed on the property and the locations have been identified on in the Phase One Conceptual model. Three of the fill piles consisted of concrete rubble and waste. Another pile contains granite material likely waste from kitchen countertop construction. A former storage of chipped wood observed in the latest aerial photograph (2015) on the property in the north central area of the western portion of the property has for the most part been removed however a layer of wooden chips remain. Asphalt, cement and sand fill piles are present on the eastern portion of the phase one property.

### **5.2.17 Potentially Contaminating Activities**

Of the thirteen (13) PCAs identified during site reconnaissance six (6) PCAs were identified on the Phase One Property including the presence of an UST (PCA 28), former on-site concrete manufacturing (PCA 12), ten (10) fill piles were identified across the property (PCA 30), presence of hydrocarbon staining in three locations on the foundation of the former main building, the storage of wood chips on the western portion of the property (PCA 59) and on-site electrical transformer (PCA 55). In addition, seven (7) PCAs were identified during the Phase One site visit in the Phase one Study Area including: a gas station (PCA 28), an automotive repair and maintenance facility (PCA 10 & 28), a dry cleaners (PCA 37), off-site fill piles (PCA 30), aboveground storage tank (PCA 28), railway tracks (PCA 46), and hydro pole mounted and ground-mounted distribution transformers (PCA 55).

### 5.2.18 Unidentified Substances Outside Buildings and Structures

During the Site reconnaissance, Greer Galloway did not observe any unidentified substances or storage containers holding unidentified substances outside buildings and structures at the Phase One Property.

### 5.3 Enhanced Investigation Property

O. Reg. 153/04 defines an “enhanced investigation property” as a property that is being used or has been used, in whole or in part, in the following manner:

- For an industrial use; or
- For any of the following commercial uses:
  - As a garage;
  - As a bulk liquid dispensing facility, including a gasoline outlet; or
  - For the operation of dry-cleaning equipment.

This Phase One ESA identifies this property as industrial use associated with concrete manufacturing and can be classified as an enhanced investigation property.

## 6. Review and Evaluation of Information

### 6.1 Current and Past Uses

Refer to Table 3 for the current and past uses of the Phase One Property.

### 6.2 Potentially Contaminating Activities

A potentially contaminating activity (PCA) is defined as a use or activity set out in Column A, Table II, Schedule D of Ontario Regulation 153/04 which occurred in the Phase One Study Area and neighbouring PCAs within the Phase One Study Area. Table 3 lists the Potential Contaminating Activities identified within the Phase One Study Area.

#### On-site:

#### 1) PCA12 Concrete, Cement and Lime Manufacturing

A historical occurrence of concrete manufacturing on the property since 1967 by multiple companies including the following companies: Wilson Concrete Company, ProCon, PermaCon, Blue Circle Materials., Ontario Modular Industries Inc., Canadian Building Materials and. This PCA includes storage of chemicals as described in section 3.2.1.8 of this report.

The environment risk to the Phase One Property appears to be moderate as the business operated for a lengthy period under many different companies and the ERIS records many solvents, chemicals and fuels stored on the property associated with the manufacturing of concrete.

#### 2) PCA 28 Gasoline and Associated Products Storage in Fixed Tanks

One (1) underground fuel storage tank was identified during site reconnaissance just south of the wall on the east side of the driveway near the main entrance of the Phase One Property (see figure 3). The vent pipe of the tank located along the wall and a fuel pump is located on the north side of the wall on the opposite the vent.

The environment risk to the Phase One Property can be categorized as high as the UST has been present on the property for a lengthy time period where it has not been in use and the current condition of the tank is unknown.



### 3) PCA 28 Gasoline and Associated Products Storage in Fixed Tanks

Five (5) former fuel storage tanks were present on the property and were identified from a map from Golder's 2005 report included within the well records. The five tanks consisted of four (4) aboveground storage tanks (ASTs) where the tanks stored waste oil, furnace oil, gasoline and diesel fuels. The other tank was an underground storage tank that held gasoline. The furnace oil AST was 22,700 L and located on the south side of the main building of the facility. All ASTs/UST are displayed in the Conceptual Site Model (Figure 3). Reference to ASTs on site is made in the ERIS report.

The environment risk to the Phase One Property can be categorized as moderate as the ASTs and UST are no longer on the Phase One Property, but the condition of the tanks was unknown by the authors of this report as removal occurred prior to site reconnaissance.

### 4) PCA 28 Gasoline and Associated Products Storage in Fixed Tanks

Three hydrocarbon stains were identified on the foundations of the former main building at the facility during site reconnaissance. These hydrocarbon stains have been labeled on the CSM (Figure 3).

The environment risk to the Phase One Property can be categorized as low as the hydrocarbon stains may just be surficial features and the depth of impact of these features should be investigated.

### 5) PCA 30 Importation of Fill Material of Unknown Quality

Ten (10) piles of fill were identified on the Phase One Property during site reconnaissance and have been labelled on the conceptual site model. One (1) pile appeared to be cement, one (1) asphalt, three (3) appeared to be sand/gravel, four (4) piles consisted of primarily concrete rubble and one (1) fill pile was made up of granite countertop waste. No obvious contamination was observed in any of the fill piles. Some of the fill piles are observable in the 2015 aerial photograph.

The environment risk to the Phase One Property can be categorized as low as the material was not observed to be contaminated within the fill piles and have not had an extended presence on the property.

### 6) PCA 59 Wood Treating and Preservative Facility and Bulk Storage of Treated and Preserved Wood Products

The bulk storage of wood chip products was present in the western portion of the Phase One Property at approximately the same northing as Wilson Avenue and three perpendicular piles descending south from the main storage pile. The bulk of the material has been removed however the entire area is still covered by a veneer of wood chips of unknown quality.

The environment risk to the Phase One Property can be categorized as low as it is unknown if the wood chips were treated or are preserved. We should conservatively assume the wood products were until a Phase Two ESA establishes there is no related contamination.

### 7) PCA 55 Transformer Manufacturing, Processing and Use

This PCA represents the presence of an electrical transformer on the Phase One Property on the south side of the former main building.

The environment risk to the Phase One Property can be categorized as low as the transformer appears in good condition and to be continually serviced and maintained following the closure of the concrete manufacturing facility.

#### Off-site:

### 8) PCA 28 Gasoline and Associated Products Storage in Fixed Tanks



Presently operating gas fueling station at 269 Moira Street W currently operated by Mobil Canada. Historically the property has been operated as a gas station by Global Gas Station, Rajani Corporation and 22092422 Ontario Inc. Twelve records of fuel storage tanks are present at this address within the ERIS report recorded within various databases (please refer to 3.2.1.9)..

The environment risk to the Phase One Property appears to be low as the gas station is off-site and a 200 m distance from the Phase One Property.

#### **9) PCA 28 Gasoline and Associated Products Storage in Fixed Tanks**

Two (2) aboveground fuel storage tanks were identified at 53 Wilson Avenue during site reconnaissance close to the western property line. Twelve records for storage tanks are included in the ERIS Report including a record of a single walled UST was recorded within the fuel storage tank database.

The environment risk to the Phase One Property appears to be low as the AST is off-site, and cross-gradient from the Phase One Property in terms of the groundwater flow direction. The ASTs appear to be in good operating condition and the historic UST was likely further away from the Phase One Property.

#### **10) PCA 10 Commercial Autobody Shop and PCA 28 Gasoline and Associated Products Storage in Fixed Tanks**

An automotive repair and maintenance building has been present on the property at 31 Tripp Avenue since the 1960's and can be observed within the 1966 aerial photograph. Waste oil and fuel storage are associated with this PCA and a single (1) AST was observed on the south side of the garage on the property during site reconnaissance.

The environmental risk to the Phase One Property appears to be high as the property has been operated for a long period of time and is directly upgradient in terms of groundwater flow from the Phase One Property.

#### **11) PCA 37 Operation of Dry Cleaning Equipment**

A dry cleaners has been present at the southeast corner of Sidney and Graham Street at the address of 57 Graham Street since the 1940's and can be observed in the 1948 aerial photograph. The facility is still operation as observed during site reconnaissance.

The environmental risk to the Phase One property appears to be low as the property is downgradient in terms of groundwater flow and over 150 m in distance southeast of the Phase One Property.

#### **12) PCA 46 Rail yards, Tracks and Spurs**

An active railway is present close to the northern boundary of the Phase One Study Area. The railway runs parallel to Moira Street West just north of the gas station at 269 Moira Street W.

The environmental risk to the Phase One property appears to be low based on the nature of the PCA and the great distance of 220 m from the northern boundary of the Phase One Property.

#### **13) PCA 28 Gasoline and Associated Products Storage in Fixed Tanks**

The historic presence of a gas station has been observed within the aerial photographs and recorded within the ERIS report at 265 Moira Street W. The gas station can be observed in the 1948 aerial photograph on the southwest intersection of Moira Street W and Sidney Street, Moira Street W has since been move so that the property in now on the northwest corner of the same intersection.

The environment risk to the Phase One Property appears to be low as the gas station is off-site and a 200 m distance from the Phase One Property.

#### **14) PCA 8 Chemical Manufacturing Processing and Bulk Storage**

The industrial facility at 250 Sidney Street has been operational since the 1940's and was operated by Nortel Networks Limited for a long period of time. Chemical storage and manufacturing has taken place at the property and there is known VOCs contamination as described in an ECA associated with the property and an MECP Order issued against the property in 2011 as described in the ERIS report. The property is also recorded in the ERIS Report as a known PCB storage site within both the Ontario Inventory of PCB Storage Sites and the National PCB Inventory.

The environment risk to the Phase One Property appears to be low as the main facility and storage area on the property is downgradient in terms of groundwater flow from the property and outside the Phase One Study Area.

#### **15) PCA 28 Gasoline and Associated Products Storage in Fixed Tanks**

An historic spill of approximately 152 L of hydraulic fuel is listed within the ERIS report for 250 Sidney Street. Nine (9) other smaller spills for the property are recorded within the Ontario Spills Database.

The environment risk to the Phase One Property appears to be low as the main facility and storage area on the property is downgradient in terms of groundwater flow from the property and outside the Phase One Study Area.

#### **16) PCA 30 Importation of Fill Material of an Unknown Quality.**

The observation of two fill piles was made during the Phase One site reconnaissance at 35 Wilson Avenue the fill piles are present at the southern portion of the property (please refer to Appendix C:site photographs). The fill piles are also observable within the 2015 aerial photograph.

The environmental risk to the Phase One Property appears to be low as the fill is downgradient from the Phase One Property from a hydrogeological perspective.

#### **17) PCA 55 Transformer Manufacturing, Processing and Use:**

During the site reconnaissance, thirty (30) distribution (power) transformers were identified on hydro poles or ground-mounted within the Phase One Study Area. (See Figure 3).

The environment risk to the Phase One Property is considered low as the transformers are pole-mounted and ground-mounted off-site from the Phase One Property. None of the transformers identified are part of a transformer station.

Figure 3 indicates the location of the identified PCAs in the Phase One Study Area.

### **6.3 Areas of Potential Environmental Concern**

Seven Areas of Potential Environmental Concern have been identified on the Phase One Property and including On-site presences of concrete manufacturing, historic fuel storage (ASTs and UST), current fuel storage tanks (UST), hydrocarbon staining observed during site reconnaissance, bulk storage of treated or preserved wood and the presence of an electrical transformer (please refer to figure 4). In addition, there is one APEC identified due to off-site automotive repair and maintenance and associated fuel storage on a neighbouring property located at 31 Tripp Avenue.

### **6.4 Phase One Conceptual Site Model**

The Phase One Property has been identified in the center of the model. The extent of the Phase One Study Area has also been depicted in the conceptual site model. Potentially contaminating activities have been indicated in Figure 3 with the corresponding item number from Table 2, Schedule D of O. Reg. 153/04.

### 6.4.1. Areas Where Potentially Contaminating Activities (PCAs) Have Occurred

Seventeen (17) potentially contaminating activities (PCAs) have been identified in the Conceptual Site Model. Seven (7) PCAs are located at the Phase One Property at 40 Wilson Avenue including: concrete manufacturing (PCA 12), former (Four (4) ASTs and One (1) UST) and current fuel storage (One (1) UST) (PCA 28), hydrocarbon staining (PCA 28), the presence of ten (10) fill piles (PCA 30), storage of wood chips (PCA 59) and an electrical transformer (PCA 55).

Ten (10) off-site PCAs include: Current gas station is located at 269 Moira Street W (PCA 28) and historic gas station located at 265 Moira Street W (PCA 28), a current mechanic garage located at 31 Tripp Avenue (PCA 10 & 28), Two (2) ASTs and one historic (1) UST at 53 Wilson Avenue (PCA 28), a dry cleaning facility at 57 Graham Street (PCA 37), chemical storage and manufacturing activities at 250 Sidney Street (PCA 8), presence of fill at 35 Wilson Avenue (PCA 30), fuel storage and spills at 250 Sidney Street (PCA 28) active railway tracks in the northern part of the Phase One Study Area (PCA 46) and Thirty (30) distribution transformers present in the Phase One Study Area (PCA 55).

### 6.4.2 Contaminants of Concern (COC)

Contaminants of concern include Metals, PCBs, Petroleum Hydrocarbons (PHCs F1-F4), BTEX, Pesticides and Volatile Organic Compounds (VOCs) and Polycyclic Aromatic Hydrocarbons (PAH).

### 6.4.3. Potential for Underground Utilities to Affect Contaminant Distribution

Underground utilities such as drains at the main building may affect the distribution of contamination.

### 6.4.4 Regional or Site-Specific Geology and Hydrogeological Information

Topography and Surface water	
Phase One Study Area	The elevation decreases from 104 metres above sea level at the northeastern portion of the Phase One Study Area to 97 metres above sea level at the southern portion of the property towards the Bay of Quinte.
Phase One Property Conditions	The Property elevation is at 104 metres above sea level with the topography at the Property sloping gently in the south direction with a topographic low on the property of 99 metres above sea level near the south west corner of the property line.
Overburden and Surficial Geology	
Regional Conditions	Overburden in the region is dominated by fine to coarse grained till deposits and glaciofluvial deposits, and modern fluvial environments are also common regionally.

Phase One Property Conditions	The Soils Map of Hastings County, Ontario, Report No. 27 classifies soils developed on this property as Waupoos Clay the majority of the property, consisting of grey to brownish clay unit of glaciolacustrine provenience. This soil type is good for crops and drainage can be moderately good with gently dipping fields. A smaller portion of the eastern part of the property is underlain by linear east-west orientated occurrence of Sidney Clay, which consists of poorly drained grey clay. This soil type is often present in level or depressional topography. The northeastern portion of the Phase One Study Area north of the Phase One Property has been mapped as Solmesville Clay Loam which is dark brown in colour and exhibits imperfect drainage. It is generally good for farming in particular hay and grains. The Lindsay shallow clay is also present in the southwestern portion of the Phase One Study Area.
<b>Bedrock Geology</b>	
Regional Bedrock Conditions	Verulam Formation consisting of limestone with shale interbeds.  Based on information contained in the well records the approximate depth to bedrock is approximately 2 metres below ground surface and the formation does not outcrop in the Phase One Study Area.
Phase One Property Conditions	It is expected that conditions at the Property are consistent with the regional bedrock conditions.
<b>Hydrogeology</b>	
Significant Water bodies	The Bay of Quinte (Lake Ontario) is located approximately 1.75 km south of the Phase One Property. The Moira River is present approximately 955 metres to the east of the Phase One Study Area and flows south towards the Bay of Quinte. A wetland and tributary to Potter Creek is located approximately 600 m west of the Phase One Study Area.
Anticipated Groundwater Flow Direction	The groundwater direction is anticipated within the Phase One Study Area to be in a southern direction flowing towards the Bay of Quinte.

#### 6.4.5 Uncertainty or Absence of Information

During site reconnaissance within the phase one study area, neighboring properties were inspected from public property and therefore, some PCAs may be missed. None of the building were still present during site reconnaissance to the contents and equipment were not observed in situ. Otherwise, there is little uncertainty or absence of information that could affect the validity of the Phase One Conceptual Site Model.

## 6.5 Conclusions

We conclude, based on this Phase One Site Assessment, that there is potential for contamination of soil and groundwater at the Phase One Property. Seven Areas of Potential Environmental Concern (APEC) were identified for the Phase One Property. The environmental characteristics of soil and groundwater at each APEC will require further investigation should a Record of Site Condition be required for redevelopment.

A Phase Two Environmental Site Assessment is recommended based on the findings of this report. Prior to carrying out the Phase Two ESA an investigation into the condition of monitoring wells installed in 2005 should be completed. This may reduce the number of monitoring wells required to properly assess the identified APECs. We note that the UST present on the eastern portion of the property must be removed and that this should ideally be carried out in conjunction with the Phase Two investigation.

Although on-site fill piles identified on-site during the Phase One ESA were not identified as APECs their quality should be assessed prior to removal from the property or repurposing on the property.

## 7. Assessor Qualifications

### 7.1 Qualified Person

This Phase One ESA was undertaken under the supervision of Dr. Charles Mitz, P.Geo., QPESA in accordance with the requirements of O. Reg. 153/04. The conclusions and recommendations provided in this report represent the best judgement of the assessor based on the Site conditions observed on June 7th, 2021, and a review of available historical information and information obtained from interviews. Dr. Mitz is a Professional Geoscientist (P.Geo.) licensed in Ontario with over 30 years of experience managing Phase One and Two ESA's.

### 7.2 Supporting Personnel

The Phase One ESA site reconnaissance was completed by Mr. David Cooper under the supervision of Dr. Mitz. Mr. Cooper is an Environmental Scientist at Greer Galloway's Belleville. He conducts Phase One and Phase Two ESAs including document research, site visits, interviews, and reporting.

## 8. Closure

The information and opinions expressed in this Phase One ESA report are prepared for the sole benefit of RIC (Midland Land) Inc. Reliance on this document involves technical interpretation, judgment, and conjecture made with the assistance of the Greer Galloway Group in accordance with our client's specific level of technical sophistication and risk tolerance. No other party is permitted to rely on this report or any portion thereof. With the permission of our client, Greer Galloway will meet with a third party approved in writing by our client to help identify additional services necessary (if any) to permit such a third party to rely on the information contained in this report.

All of which is respectfully submitted.

### THE GREER GALLOWAY GROUP INC. CONSULTING ENGINEERS



David Cooper M.Env.Sc.  
Environmental Scientist



Charles Mitz, Ph.D., P.Geo, QPESA  
Senior Project Manager

**Table 3: Potential Contaminating Activities within the Phase One Study Area**

PCA Identification Number	Area of Potential Environmental Concern	Operational Stage	Company and Description	Location of Area of Potential Environmental concern in Phase One Study Area	Potential Environmental Concern	Data Source	Potentially Contaminating Activity	Contaminants of Potential Concern	Media Potentially Impacted (Groundwater, surface water, soil and or sediment)
1.	Phase One Property	Inactive	ProCon, Wilson Concrete Company Etc Concrete manufacturing	40 Wilson Ave	Surface and Sub-surface soil and groundwater impacts from the storage of contaminant associated with concrete manufacturing	Site Reconnaissance Aerial Photography ERIS Interview	Item 12: Concrete, Cement and Lime Manufacturing	BTEX, PHCs (F1-F4), Metals VOCs PCB	Potential to impact soil and groundwater
2.	Phase One Property	Active	One (1) Underground Fuel Storage Tank	40 Wilson Ave	Sub-surface impacts from fuel storage	Site Reconnaissance	Item 28: Gasoline and Associated Products Storage in Fixed Tanks	BTEX, PHCs (F1-F4), Metals	Potential to impact soil and groundwater
3.	Phase One Property	Inactive	Five (5) former fuel storage tanks including four (4) former ASTs and (1) former UST	40 Wilson Ave	Surface and Sub-surface fuel storage	Previous 2005 Report Aerial Photography	Item 28: Gasoline and Associated Products Storage in Fixed Tanks	BTEX, PHCs (F1-F4), Metals	Potential to impact soil and groundwater
4.	Phase One Property	Inactive	Three (3) hydrocarbon stains	40 Wilson Ave	Surface and Sub-surface soil and groundwater fuel spills	Site Reconnaissance	Item 28: Gasoline and Associated Products Storage in Fixed Tanks	BTEX, PHCs (F1-F4), Metals	Potential to impact soil and groundwater
5.	Phase One Property	Inactive	Fill observed as 10 piles on the Phase One Property of an unknown quality	40 Wilson Ave	Surface and Sub-surface impacts of fill	Site Reconnaissance	Item 30: Importation of Fill Material of Unknown Quality	PAHs PHCs Metals	Potential to impact soil and groundwater
6.	Phase One Property	Inactive	Storage of treated wood former wood chip piles now just a thin layer of wood chips	40 Wilson Ave	Surface and Sub-surface impacts of treated wood	Site Reconnaissance	Item 59: Wood Treating and Preservative Facility and Bulk Storage of Treated and Preserved Wood Products	Pesticides PAHs Metals	Potential to impact soil and groundwater

7.	Phase One Property	Active	Electrical transformer on the south side of the main building	40 Wilson Ave	Surface and Sub-surface impacts of transformer use	Site Reconnaissance	Item 55: 2138	PCBs	Potential to impact soil and groundwater
PCA Identification Number	Area of Potential Environmental Concern	Operational Stage	Company and Description	Location of Area of Potential Environmental concern in Phase One Study Area	Potential Environmental Concern	Data Source	Potentially Contaminating Activity	Contaminants of Potential Concern	Media Potentially Impacted (Groundwater, surface water, soil and or sediment)
8.	Phase One Study Area	Active	Mobil Gas Station	269 Moira Street W	Surface and Sub-surface soil and groundwater impacts from the from pesticides.	Site Reconnaissance Aerial Photography	Item 28: Gasoline and Associated Products Storage in Fixed Tanks	Metals BTEX PHCs	Potential to impact soil and groundwater
9.	Phase One Study Area	Active and Inactive	Fuel storage: Two (2) Aboveground Fuel Storage Tank and One (1) historic underground fuel storage tank	53 Wilson Avenue	Surface and Sub-surface soil and groundwater impacts from fuel storage.	Site Reconnaissance ERIS Report	Item 28: Gasoline and Associated Products Storage in Fixed Tanks	BTEX, PHCs (F1-F4), Metals	Potential to impact soil and groundwater
10.	Phase One Study Area	Active	M/T Automotive Services (Repair and maintenance), One (1) aboveground fuel storage tanks (ASTs)	31 Tripp Avenue	Surface and Sub-surface soil and groundwater impacts from the operation of an automotive garage	Site Reconnaissance Aerial Photography	Item 10: Commercial Autobody Shop, Item 28: Gasoline and Associated Products Storage in Fixed Tanks	BTEX, PHCs (F1-F4), Metals	Potential to impact soil and groundwater
11.	Phase One Study Area	Active	Parson Cleaners Dry Cleaning Facility	57 Graham Street	Surface and Sub-surface soil and groundwater impacts from the operation of dry cleaning equipment	Site Reconnaissance Aerial Photography	Item 37: Operation of Dry Cleaning Equipment	VOCs	Potential to impact soil and groundwater
12.	Phase One Study Area	Active	Railway tracks	Phase One Study Area	Surface and Sub-surface impacts as a result of historical storage of coal and the presence of creosote	Site Reconnaissance Aerial Photographs	Item 46: Rail yards, Tracks and Spurs	Metals, Creosote, Pesticides, PAHs	Potential to impact soil



PCA Identification Number	Area of Potential Environmental Concern	Operational Stage	Company and Description	Location of Area of Potential Environmental concern in Phase One Study Area	Potential Environmental Concern	Data Source	Potentially Contaminating Activity	Contaminants of Potential Concern	Media Potentially Impacted (Groundwater, surface water, soil and or sediment)
13.	Phase One Study Area	Inactive	Former fueling stations	265 Moira Street West	Surface and Sub-surface impacts from fuel storage	ERIS Report Aerial Photographs	Item 28: Gasoline and Associated Products Storage in Fixed Tanks	BTEX, PHCs (F1-F4), Metals	Potential to impact soil and groundwater
14.	Phase One Study Area	Inactive	Storage of chemicals and manufacturing	250 Sidney Street	Surface and Sub-surface impacts from chemicals and fuel associated with manufacturing	ERIS Report	Item 8: Chemical Manufacturing, Processing and Bulk Storage	VOCs PHCs BTEX Metals PCBs	Potential to impact soil and groundwater
15.	Phase One Study Area	Inactive	Historic spill of 152 L of hydraulic fuel	250 Sidney Street	Surface and Sub-surface impacts from a fuel spill	ERIS Report	Item 28: Gasoline and Associated Products Storage in Fixed Tanks	PHCs	Potential to impact soil and groundwater
16.	Phase One Study Area	Inactive	Presence of fill observed at property	35 Wilson Avenue	Surface and Sub-surface impacts of fill	Site Reconnaissance	Item 30: Importation of Fill Material of Unknown Quality	PAHs PHCs Metals	Potential to impact soil and groundwater
17.	Phase One Study Area	Active	Thirty (30) Distribution (Power) Transformer Positioned on hydro poles and ground mounted	(2) Wilson Ave, (2) Benjamin Street, (1) Benson Court, (2) Bogart Crescent, (2) Boyce Court, (1) Butler Lane, (3) Elgin Street, (1) Faraday Gardens, (1) Lewis Street, (4) Moira Street West, (2) Palmer Road, (3) Pepper Avenue (1) Peter Road, (5) Sherwood Court, and (3) Tripp Avenue	Surface and Sub-surface impacts from transformer oil leak	Site Reconnaissance	Item 55: Transformer Manufacturing, Processing and Use	PCBs	Potential to impact soil, surface water and groundwater

**Table 4: Areas of Potential Environmental Concern**

Area of Potential Environmental Concern #	Area of Potential Environmental Concern	Potential Contaminating Activity	Location of PCA	Contaminants of Potential Concern	Media Potentially Impacted (Groundwater, surface water, soil, air)	Possibility of contamination
APEC 1	Area in the eastern portion of the property where concrete manufacturing occurred	ITEM 12: Concrete, Cement and Lime Manufacturing	40 Wilson Avenue	BTEX, PHCs (F1-F4), Metals, VOCs	Soil and Groundwater	<p>Moderate</p> <p>Onsite concrete manufacturing poses a risk to the environment from solvents, lubricants and fuels used and stored on the property associated with manufacturing.</p> <p>This PCA is on the Phase One Property and should be investigated for soil and groundwater contamination.</p>
APEC 2	Area south of the main property entrance on the east side of the driveway in the eastern portion of the Phase One Property	ITEM 28: Gasoline and Associated Products Storage in Fixed Tanks	40 Wilson Avenue	BTEX, PHCs (F1-F4), Metals	Soil and Groundwater	<p>High</p> <p>This is a PCA with high risk to the soil and groundwater as it is a buried UST of unknown condition.</p> <p>This PCA is on-site representing a high degree of environmental risk as it is on-site.</p>
APEC 3	Five (5) former fuel storage tanks were identified on the property from previous investigations including four (4) ASTs and one (1) former UST	ITEM 28: Gasoline and Associated Products Storage in Fixed Tanks	40 Wilson Avenue	BTEX, PHCs (F1-F4), Metals	Soil and Groundwater	<p>Moderate</p> <p>Five former fuel storage tanks should be examined individually many had been in use at the property for a long period of time and ASTs contained volume as large as 22,700 L</p> <p>This PCA occurred on-site and the condition of the tanks when removed from the property is unknown.</p>
APEC 4	Three hydrocarbon stains were observed on the eastern portion of the property	ITEM 28: Gasoline and Associated Products Storage in Fixed Tanks	40 Wilson Avenue	BTEX, PHCs (F1-F4), Metals	Soil and Groundwater	<p>Low</p> <p>This PCA is likely attributed to episodes where fuel was leaked from equipment over a long period of time and not due to a large release, staining may be surficial and not extend to depth and this should be confirmed.</p> <p>This PCA is on-site and represents a low degree of environmental risk due to the nature of the PCA.</p>
APEC 5	The bulk storage of wood products that may have been treated in a central area of the western portion of the property	ITEM 59: Wood Treating and Preservative Facility and Bulk Storage of Treated and Preserved Wood Products	40 Wilson Avenue	Pesticides, Metals	Soil and Groundwater	<p>Low</p> <p>This PCA is associated with storage of wood chips it is unknown if the wood was treated or not. Storage used to be more extensive than the present day.</p> <p>The PCA is on-site and represents a low degree of environmental risk due to the nature of the PCA</p>

Area of Potential Environmental Concern #	Area of Potential Environmental Concern	Potential Contaminating Activity	Location of PCA	Contaminants of Potential Concern	Media Potentially Impacted (Groundwater, surface water, soil, air)	Possibility of contamination
APEC 6	Area to the south of the electrical transformer present on the south side of the main building on the Phase One Property	ITEM 55: Transformer Manufacturing, Processing and Use	40 Wilson Avenue	PCBs	Soil and Groundwater	<p style="text-align: center;">Low</p> <p>Possible contamination is associated with transform oil that contains PCBs and is utilized in this PCA. The ground mounted electrical transformer is located on the south side of the main building on the property.</p> <p>The transformer appears to be well serviced and in good condition and represents a low degree of environmental risk of contamination.</p>
APEC 7	Areas just to the south of the automotive repair and maintenance building on the neighbouring property 31 Tripp Avenue. Located along the northern property boundary in a central position within the eastern portion of the property	<p>ITEM 10: Commercial Autobody Shop</p> <p>ITEM 28: Gasoline and Associated Products Storage in Fixed Tanks</p>	31 Tripp Avenue	BTEX, PHCs (F1-F4), Metals, VOCs	Groundwater	<p style="text-align: center;">High</p> <p>This is a PCA with high risk to soil and groundwater as it is an active site and operated as a vehicle repair and maintenance facility since prior to the 1948 aerial photograph</p> <p>The PCA is immediately upgradient from the anticipated groundwater flow direction and represent a high degree of environmental risk of contamination.</p>





GREER GALLOWAY  
CONSULTING ENGINEERS  
PETERBOROUGH  
BELLEVILLE  
KINGSTON  
1620 WALLBRIDGE LOYALIST ROAD  
BELLEVILLE, ONTARIO, K8N 4Z5  
PHONE: 613-966-3068  
FAX: 613-966-3087

**NOTES:**

1) Base drawing and information: obtained from the Ontario Ministry of Natural Resources and Forestry (MNR); "Make a Map" Natural Heritage Areas; <https://www.gisapplication.lrc.gov.on.ca/>, accessed July 2021

**LEGEND:**

 Phase One Site Property



PROJECT:  
PHASE ONE ESA  
40 WILSON AVENUE,  
BELLEVILLE

FIGURE 1:  
PHASE ONE PROPERTY

Scale: as shown

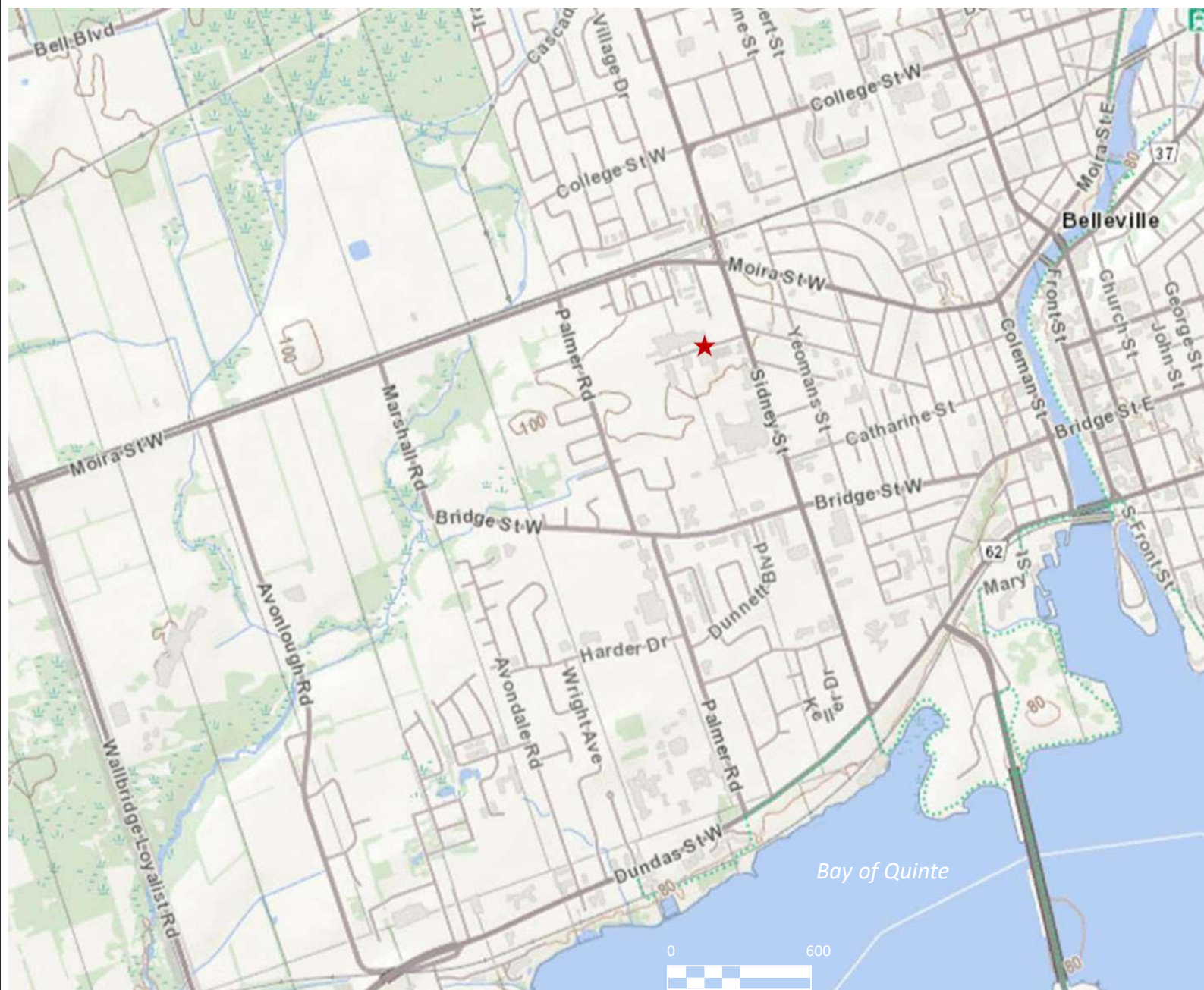





GREER GALLOWAY  
CONSULTING ENGINEERS  
PETERBOROUGH  
BELLEVILLE  
KINGSTON  
1620 WALLBRIDGE LOYALIST ROAD  
BELLEVILLE, ONTARIO, K8N 4Z5  
PHONE: 613-966-3068  
FAX: 613-966-3087

**NOTES:**

1) Base drawing and information: obtained from the Ontario Ministry of Natural Resources and Forestry (MNR); "Make a Map" Natural Heritage Areas; <https://www.gisapplication.lrc.gov.on.ca/>, accessed July 2021

**LEGEND:**

- Phase One Site Boundary
- Phase One Site Area

- Woodland
- Conservation Reserve
- Provincial Park
- Natural Heritage System

**Wetland**

- Provincially Significant Wetland Evaluated
- Non - Provincially Significant Wetland Evaluated
- Unevaluated Wetland

**Area of Natural Heritage & Scientific Interest (ANSI)**

- Provincially Significant Life Science ANSI
- Provincially Significant Earth Science ANSI



PROJECT:  
PHASE ONE ESA  
40 WILSON AVENUE,  
BELLEVILLE

FIGURE 2:  
PHASE ONE STUDY AREA

Scale: as shown

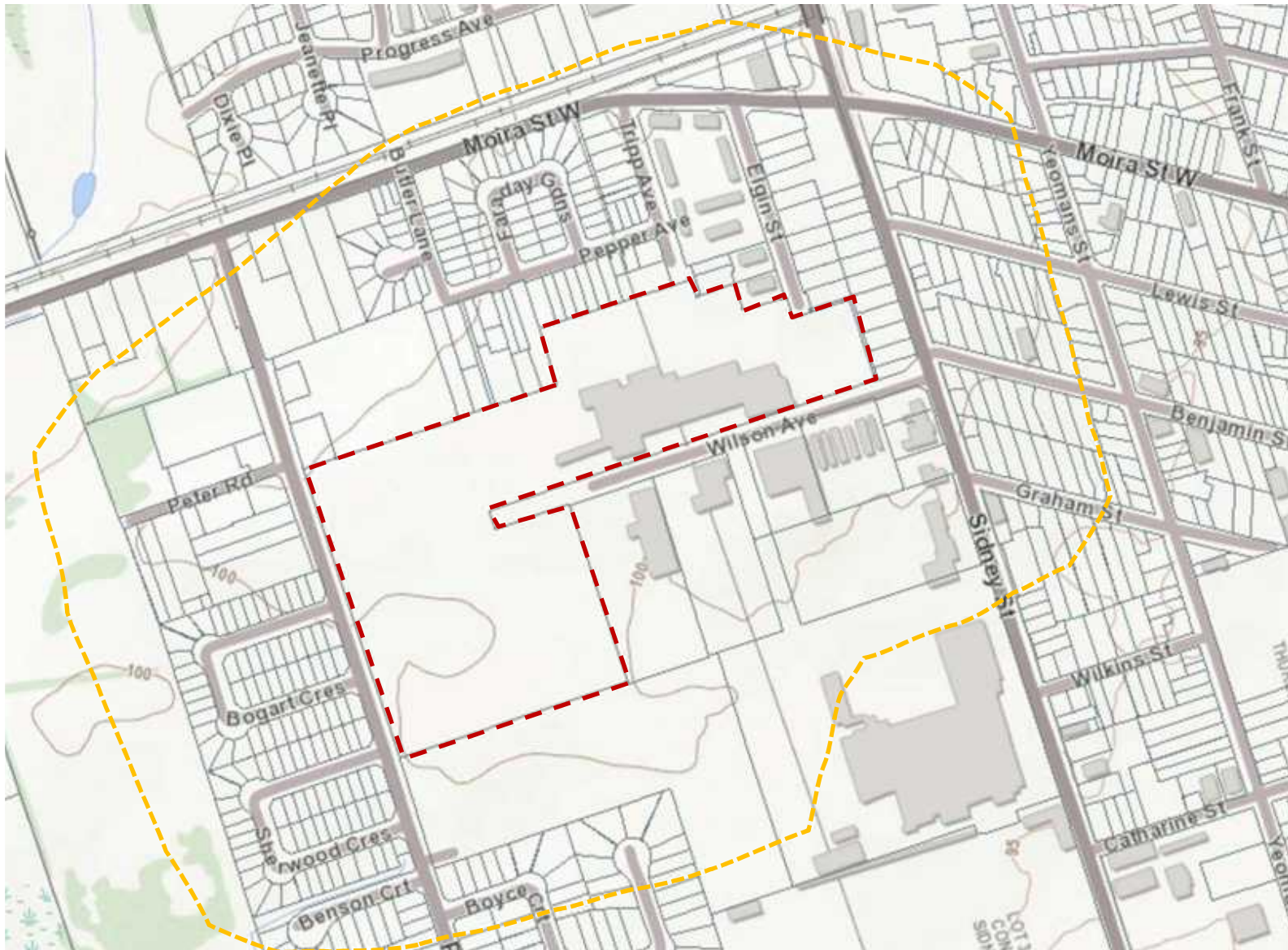





GREER GALLOWAY  
CONSULTING ENGINEERS  
PETERBOROUGH  
BELLEVILLE  
KINGSTON  
1620 WALLBRIDGE LOYALIST ROAD  
BELLEVILLE, ONTARIO, K8N 4Z5  
PHONE: 613-966-3068  
FAX: 613-966-3087

**NOTES:**

1) Base drawing and information: obtained from the Ontario Ministry of Natural Resources and Forestry (MNR): "Make a Map" Natural Heritage Areas; <https://www.gisapplication.lrc.gov.on.ca/>, accessed July 2021



**LEGEND:**

- Phase One Site Boundary
- Phase One Site Area
- Groundwater Flow Direction
- Floor Drain
- Hydrocarbon Stain
- Well
- PCA 8
- PCA 10
- PCA 12
- PCA 28
- PCA 30
- PCA 37
- PCA 46
- PCA 55
- PCA 59



PROJECT:  
PHASE ONE ESA  
40 WILSON AVENUE,  
BELLEVILLE

FIGURE 3

PHASE ONE CONCEPTUAL SITE  
MODEL

Scale: as shown





GREER GALLOWAY  
CONSULTING ENGINEERS  
PETERBOROUGH  
BELLEVILLE  
KINGSTON  
1620 WALLBRIDGE LOYALIST ROAD  
BELLEVILLE, ONTARIO, K8N 4Z5  
PHONE: 613-966-3068  
FAX: 613-966-3087

**NOTES:**

1) Base drawing and information: obtained from the Ontario Ministry of Natural Resources and Forestry (MNR/F): "Make a Map" Natural Heritage Areas; <https://www.gisapplication.lrc.gov.on.ca/>, accessed July 2021

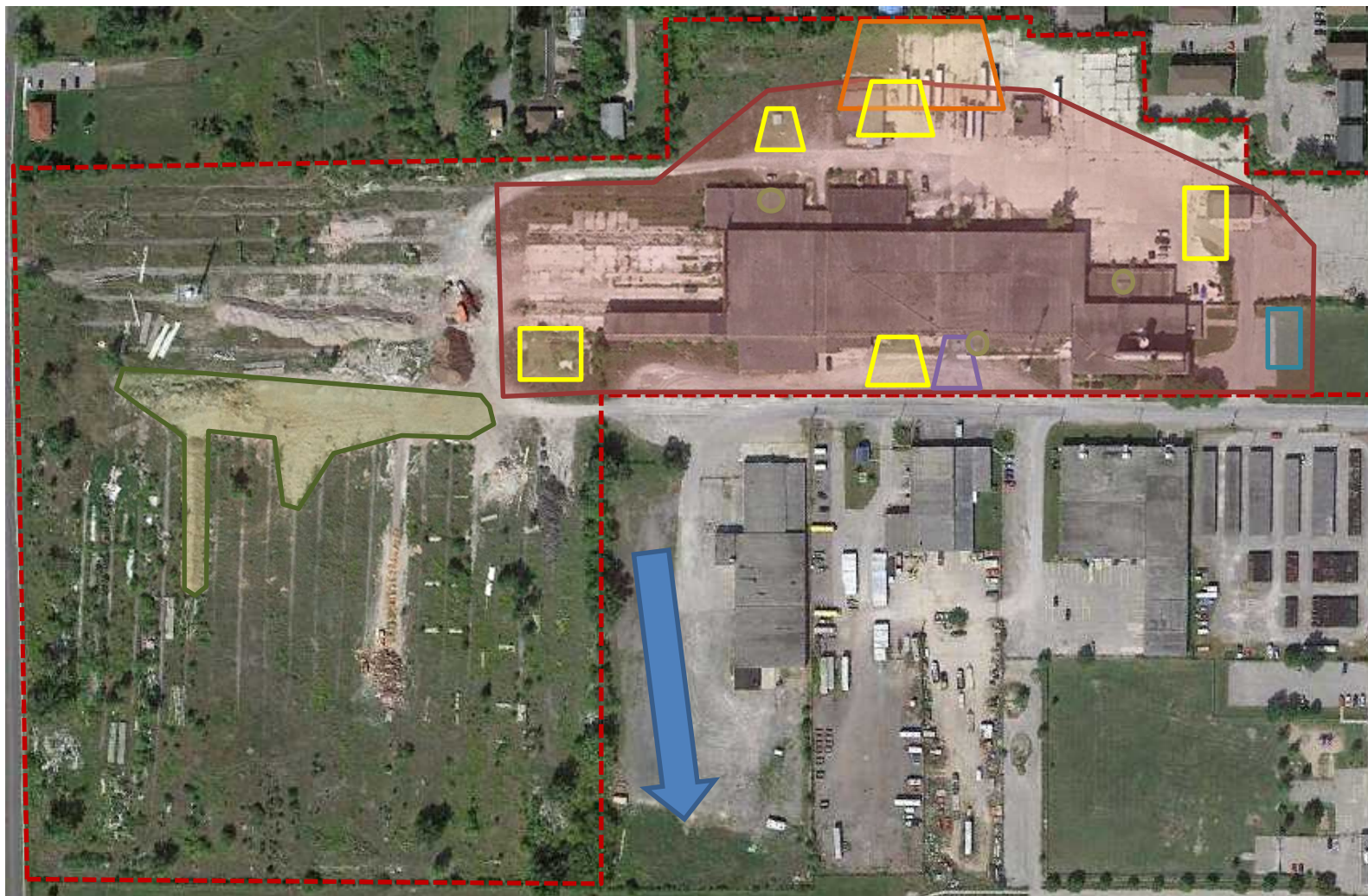

**LEGEND:**

-  Phase One Site Boundary
-  Groundwater Flow Direction
-  APEC 1
-  APEC 2
-  APEC 3
-  APEC 4
-  APEC 5
-  APEC 6
-  APEC 7

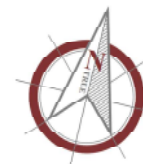

PROJECT:  
PHASE ONE ESA  
40 WILSON AVENUE,  
BELLEVILLE

FIGURE 4  
AREAS OF POTENTIAL  
ENVIRONMENTAL CONCERN  
Scale: as shown





GREER GALLOWAY  
CONSULTING ENGINEERS  
PETERBOROUGH  
BELLEVILLE  
KINGSTON  
1620 WALLBRIDGE LOYALIST ROAD  
BELLEVILLE, ONTARIO, K8N 4Z5  
PHONE: 613-966-3068  
FAX: 613-966-3087

**NOTES:**

Air photo from National Air Photo Library of Canada

**LEGEND:**

 Phase One Site Boundary

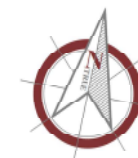

**PROJECT:**  
PHASE ONE ESA  
40 WILSON AVENUE,  
BELLEVILLE

**FIGURE 5:**  
1929 AIR PHOTO

Scale: as shown



GREER GALLOWAY  
CONSULTING ENGINEERS  
PETERBOROUGH  
BELLEVILLE  
KINGSTON  
1620 WALLBRIDGE LOYALIST ROAD  
BELLEVILLE, ONTARIO, K8N 4Z5  
PHONE: 613-966-3068  
FAX: 613-966-3087

**NOTES:**

Air photo from National Air Photo Library of Canada

**LEGEND:**

 Phase One Site Boundary



**PROJECT:**  
**PHASE ONE ESA**  
**40 WILSON AVENUE,**  
**BELLEVILLE**

**FIGURE 6:**  
**1948 AIR PHOTO**

Scale: as shown





**GREER GALLOWAY**  
CONSULTING ENGINEERS  
PETERBOROUGH  
BELLEVILLE  
KINGSTON  
1620 WALLBRIDGE LOYALIST ROAD  
BELLEVILLE, ONTARIO, K8N 4Z5  
PHONE: 613-966-3068  
FAX: 613-966-3087

**NOTES:**

Air photo from National Air Photo Library of Canada

**LEGEND:**

 Phase One Site Boundary



**PROJECT:**  
**PHASE ONE ESA**  
**40 WILSON AVENUE,**  
**BELLEVILLE**

**FIGURE 7:**  
**1966 AIR PHOTO**

Scale: as shown





GREER GALLOWAY  
CONSULTING ENGINEERS  
PETERBOROUGH  
BELLEVILLE  
KINGSTON  
1620 WALLBRIDGE LOYALIST ROAD  
BELLEVILLE, ONTARIO, K8N 4Z5  
PHONE: 613-966-3068  
FAX: 613-966-3087

**NOTES:**

Air photo from National Air Photo Library of Canada

**LEGEND:**

--- Phase One Site Boundary



PROJECT:  
PHASE ONE ESA  
40 WILSON AVENUE,  
BELLEVILLE

FIGURE 9:  
1995 AIR PHOTO

Scale: as shown





GREER GALLOWAY  
CONSULTING ENGINEERS  
PETERBOROUGH  
BELLEVILLE  
KINGSTON  
1620 WALLBRIDGE LOYALIST ROAD  
BELLEVILLE, ONTARIO, K8N 4Z5  
PHONE: 613-966-3068  
FAX: 613-966-3087

**NOTES:**

Air photo from Google Earth

**LEGEND:**

 Phase One Site Boundary



**PROJECT:**  
PHASE ONE ESA  
40 WILSON AVENUE,  
BELLEVILLE

**FIGURE 9:**  
2015 AIR PHOTO

Scale: as shown

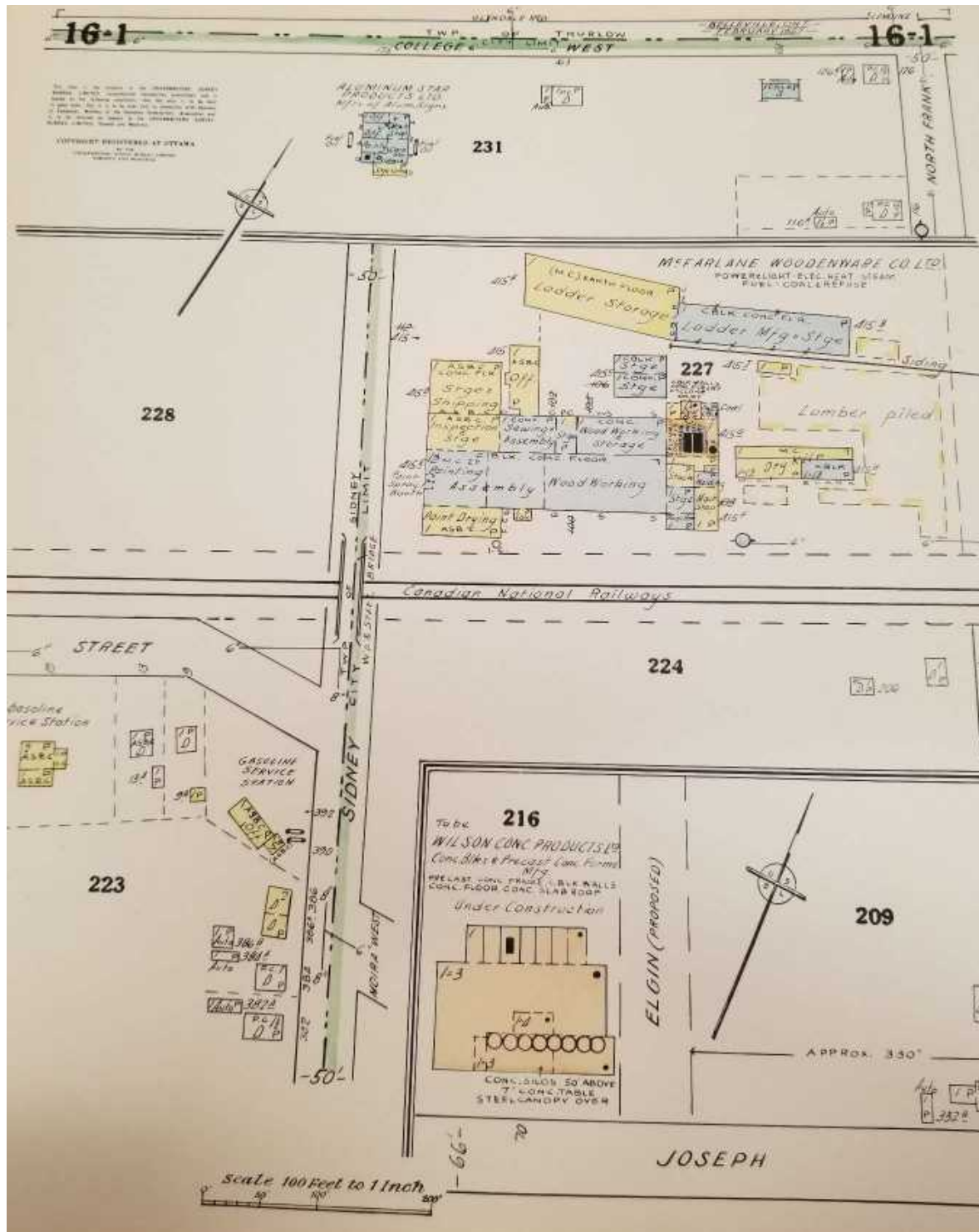

**NOTES:**

Air photo from Google Earth

**LEGEND:**



**PROJECT:**  
**PHASE ONE ESA**  
**40 WILSON AVENUE,**  
**BELLEVILLE**

**FIGURE 10:**  
**FIRE INSURANCE PLAN 1957**

Appendix A

# Property Information & Communications



# This Indenture

made in duplicate the Thirtieth day of March,  
in the year of our Lord one thousand nine hundred and sixty-five.

**In Pursuance of the Short Forms of Conveyances Act:  
Between**

*pts. - 10418*

SACK ELLIS, RYCE HAZLEWOOD and  
WELLINGTON SNOWDON, all of the City  
of Belleville, in the County of  
Hastings, carrying on business in  
partnership under the firm name and  
style of Snowood Enterprises,

hereinafter called the Grantors

OF THE FIRST PART

AND

WILSON  
a Co  
the  
and  
City

*Lot 9 + 10  
Plan 63*

the Grantee

OF THE SECOND PART

**Witnesseth** that

(\$1100.00)

----- dollars of  
lawful money of Canada now paid by the said grantee to the said grantors (the receipt  
whereof is hereby by them acknowledged) they the said grantors DO  
GRANT unto the said grantee in fee simple

ALL and Singular that certain parcel or tract of land and premises, situate, lying and  
being in the City of Belleville, in the County of Hastings, formerly in the  
Township of Sidney, in the County of Hastings, and being parts of Lots 9  
and 10 on a Plan of lots laid out on Lot 38 in the First Concession of the  
Township of Sidney, in the County of Hastings, duly registered and named  
Elgin Block and being numbered Plan No. 63 and being more particularly  
described as follows:

COMMENCING at a point on the northerly boundary of Wilson Avenue  
(formerly Joseph Street) which said point is the southwest corner of said  
Lot 10;

THENCE Northerly along the Westerly boundaries of the said Lots 10 and  
9 distance of 72 feet to a point;

THENCE Easterly and parallel with the Northerly and Southerly boundaries  
of the said Lots 9 and 10 a distance of 75 feet to a point;

THENCE Southerly and parallel with the East and West Boundaries of said  
Lots 9 and 10 a distance of 72 feet to a point which point is on the Northerly  
boundary of said Wilson Avenue;

THENCE Westerly along the Northerly boundary of said Wilson Avenue a  
distance of 75 feet to the place of beginning.



TO HAVE AND TO HOLD unto the said grantee . . . its <sup>successors</sup> heirs and assigns to and for its and their sole and only use forever,

SUBJECT NEVERTHELESS to the reservations, limitations, provisos and conditions expressed in the original grant thereof from the Crown.

The said grantors COVENANT with the said grantee THAT they have the right to convey the said lands to the said grantee notwithstanding any act of the said grantors.

AND that the said grantee shall have quiet possession of the said lands free from all encumbrances.

AND the said grantors COVENANT with the said grantee that they will execute such further assurances of the said lands as may be requisite.

AND the said grantors COVENANT with the said grantee that they have done no act to encumber the said lands.

AND the said grantors RELEASE to the said grantee ALL their claims upon the said lands.

IN WITNESS WHEREOF the said parties hereto have hereunto set their hands and seals.

Signed, Sealed and Delivered  
IN THE PRESENCE OF

*Edmund Ellis*

*W. A. Snowden*  
*M. Ellis*  
*By: Ashwood*



**Affidavit, The Registry Act**

IN THE MATTER OF THE MORTMAIN AND CHARITABLE USES ACT

PROVINCE OF ONTARIO  
COUNTY OF HASTINGS

I, RICHARD EDWARD BAPULI  
of the City of Belleville in the County of Hastings,  
Solicitor

To Wit: make oath and say:

1. That I am the Solicitor of Wilson Concrete Products Limited, the Grantee

named in the annexed instrument, and as such have knowledge of the matters herein deposed to.

2. That the lands described in the annexed instrument are not assured to Wilson Concrete Products Limited

contrary to the provisions of Section 2 of the Mortmain and Charitable Uses Act of Ontario.

Sworn before me at the City of Belleville in the County of Hastings this 27 day of April A.D. 19 65

A Commissioner, etc.

PROVINCE OF ONTARIO  
COUNTY OF Hastings

I, Jack Ellis, Jr. H. P. Ellis  
of the City of Belleville,  
in the County of Hastings,

To Wit: named in the within (or annexed) transfer make oath and say:

This affidavit may be made by the grantor or vendor only by any one acting in their own right, or by an agent in writing by the purchaser or vendee, but not by either of them.

1. I am one of the Grantors named in the within (or annexed) transfer.
2. I have a personal knowledge of the facts stated in this affidavit
3. The true amount of the monies in cash and the value of any property or security included in the consideration is as follows:

(a) Monies paid in cash		\$ 1100.00	} All blanks must be filled in
(b) Property transferred in exchange:			
	Equity value \$	Nil	
	Encumbrance \$	Nil	
(c) Securities transferred to the value of	\$	Nil	
(d) Balances of existing encumbrances with interest owing at date of transfer	\$	Nil	
(e) Monies secured by mortgage under this transaction	\$	Nil	
(f) Licns, legacies, annuities and maintenance charges to which transfer is subject	\$	Nil	
	<b>Total consideration</b>	<b>\$ 1100.00</b>	

4. If consideration is nominal, is the transfer for natural love and affection? No.
5. If so, what is the relationship between Grantor and Grantee?
6. Other remarks and explanations, if necessary

Sworn before me at the City of Belleville, in the County of Hastings, this 31 day of March, A.D. 1965

A Commissioner, etc.

AFFIDAVIT AS TO LEGAL AGE AND MARITAL STATUS

PROVINCE OF ONTARIO }  
 COUNTY OF Hastings } of the City of Belleville,  
 To Wit: } in the County of Hastings,

in the within instrument named, make oath and say that at the time of the execution of the within instrument,

1. I was of the full age of twenty-one years;
2. And that Bryce Hazlewood and Wellington Snowdon who also executed the within instrument were of the full age of twenty-one years

3. ~~I was legally married to the person named therein as my wife/husband;~~
4. ~~I was unmarried/divorced/widower.~~

SWORN before me at the City of Belleville, in the County of Hastings, this 31<sup>st</sup> day of March, A.D. 1965.

*JR Ellis*

A Commissioner for taking Affidavits, etc.

NOTE: If Attorney, substitute in space provided, "I am Attorney for . . . . (State name) . . . . one of the parties named therein and he/she was of the full age of twenty-one years."

**Affidavit, Land Transfer Tax Act**  
 IN THE MATTER OF THE LAND TRANSFER TAX ACT.

PROVINCE OF ONTARIO  
 COUNTY OF Hastings

I, ~~Jack Ellis~~, *JACK R ELLIS*  
 of the City of Belleville,  
 in the County of Hastings, for the  
 To Wit: named in the within (or annexed) transfer make oath and say:

This affidavit may be made by the purchaser or vendor or by any one acting for them under power of attorney or by an agent accredited in writing by the purchaser or vendor or by the solicitor of either of them

1. I am one of the Grantors named in the within (or annexed) transfer.
2. I have a personal knowledge of the facts stated in this affidavit.
3. The true amount of the monies in cash and the value of any property or security included in the consideration is as follows:

(a) Monies paid in cash		\$ 1100.00
(b) Property transferred in exchange:		
	Equity value \$ Nil	
	Encumbrance \$ Nil	\$ Nil
(c) Securities transferred to the value of		\$ Nil
(d) Balances of existing encumbrances with interest owing at date of transfer		\$ Nil
(e) Monies secured by mortgage under this transaction		\$ Nil
(f) Liens, legacies, annuities and maintenance charges to which transfer is subject		\$ Nil
	Total consideration	\$ 1100.00

All blanks must be filled in

4. If consideration is nominal, is the transfer for natural love and affection? No.
5. If so, what is the relationship between Grantor and Grantee?
6. Other remarks and explanations, if necessary

Sworn before me at the City of Belleville, in the County of Hastings, this 31<sup>st</sup> day of March,

*JR Ellis*

A.D. 1965.

*George Paul*

A Commissioner, etc.

CANADA  
PROVINCE OF ONTARIO  
County of Hastings

I, Edward Augustus Harold Porter,  
of the City of Belleville,  
County of Hastings, in the  
solicitor, make oath and say.

TO WIT:

1. THAT I was personally present and did see the within or annexed Instrument and a duplicate thereof duly signed, sealed and executed by ~~Jack Ellis~~, Bryce Hazlewood and Wellington Snowdon

three of the parties thereto.

2. THAT the said Instrument and duplicate were executed by the said parties at the City of Belleville, in the County of Hastings.

3. THAT I know the said parties.

4. THAT I am a subscribing witness to the said Instrument and duplicate.

SWORN before me at the City of Belleville, in the County of Hastings, this 22<sup>nd</sup> day of March, 1965. A.D. 1965.

A Commissioner for taking Affidavits, etc.

*Edw. Porter*

*[Signature]*

CANADA  
PROVINCE OF ONTARIO

I, of the of in the of of make oath and say:

TO WIT:

1. THAT I was personally present and did see the within or annexed Instrument and a duplicate thereof duly signed, sealed and executed by

of the parties thereto.

2. THAT the said Instrument and duplicate were executed by the said part at the of

3. THAT I know the said part

4. THAT I am a subscribing witness to the said Instrument and duplicate.

SWORN before me at the in the this A.D. 19

A Commissioner for taking Affidavits, etc.

Apr 22/65 425 91488  
Dated March 30th, 1965

*Term 2*  
JACK ELLIS, BRYCE HAZLEWOOD  
AND  
WELLINGTON SNOWDON

TO

WILSON CONCRETE PRODUCTS  
LIMITED

Bed of Land  
SITUATE  
City of Belleville, (formerly  
Township of Sidney,  
County of Hastings.

Newsome and Gilbert, Limited, Toronto

E. GUSS PORTER, ESQ., Q.C.,  
Barrister, etc.,  
210 Pinnacle Street,  
Belleville, Ontario.

THIS SPACE IS RESERVED FOR REGISTRY OFFICE CERTIFICATES

CERTIFY that the within instrument is duly Entered & Registered in the Registry Office for the Registry Division of the County of Hastings for the City of Belleville  
at 425  
at 10 o'clock, P.M. of the 22<sup>nd</sup> day of April, 1965  
Number 91488

*[Signature]*  
Registrar

# This Indenture

made in duplicate the Sixth day of October  
one thousand nine hundred and Seventy-two

In Pursuance of the Short Form of Conveyances Act:  
**Between**

LELIA PETRIE, of the City of  
Belleville, in the County of  
Hastings, Married Woman,

hereinafter called the Grantor

OF THE FIRST PART,

- and -

WILSON CONCRETE PRODUCTS LIMITED,  
a Company incorporated under the  
laws of the Province of Ontario,  
having its Head Office in the City  
of Belleville, in the County of  
Hastings,

hereinafter called the Grantee

OF THE SECOND PART,

**Witnesseth** that in consideration of OTHER VALUABLE CONSIDERATION AND

THE SUM OF TWO ----- (\$2.00) ----- dollar s of  
lawful money of Canada now paid by the said grantee to the said grantor (the receipt  
whereof is hereby by her acknowledged) she the said grantor DO th  
GRANT unto the said grantee in fee simple

ALL and Singular that certain parcel or tract of land and premises, situate, lying and  
being in the City of Belleville in the County of Hastings, formerly  
in the Township of Sidney in the County of Hastings and being  
parts of Lots 9 and 10 on a Plan of lots laid out on Lot 38 in  
the First Concession of the Township of Sidney, in the County of  
Hastings, duly registered and named Elgin Block and being numbered  
Plan No. 63 and being more particularly described as follows:

COMMENCING at a point on the northerly boundary of Wilson Avenue  
(formerly Joseph Street) which said point is the south-east corner  
of Lot 10;

THENCE northerly along the easterly boundaries of Lots 10 and 9  
a distance of 72 feet to a point;

THENCE westerly and parallel with the northerly and southerly  
boundaries of said Lots 9 and 10 a distance of 81 feet, more or  
less, to a point said point being the north-easterly boundary  
of the lands hereinbefore conveyed to Ralph Leon Petrie and  
Sheila J. Petrie by Deed dated August 11th, 1962;

Page 1(a)

THENCE southerly and parallel with the east and west boundaries of Lots 9 and 10 a distance of 72 feet to a point on the northerly boundary of the said Wilson Avenue;

THENCE easterly along the northerly boundary of said Wilson Avenue a distance of 81 feet more or less to the place of beginning.

SUCCESSORS

TO HAVE AND TO HOLD unto the said grantee ~~its~~ ~~heirs~~ and assigns to and for their sole and only use forever,

SUBJECT NEVERTHELESS to the reservations, limitations, provisos and conditions expressed in the original grant thereof from the Crown.

The said grantor COVENANT with the said grantee ~~x~~ THAT she has the right to convey the said lands to the said grantee notwithstanding any act of the said grantor

AND that the said grantee shall have quiet possession of the said lands free from all encumbrances.

AND the said grantor COVENANTS with the said grantee that she will execute such further assurances of the said lands as may be requisite.

AND the said grantor COVENANTS with the said grantee that she has done no act to encumber the said lands.

AND the said grantor RELEASES to the said grantee ALL her claims upon the said lands.

IN WITNESS WHEREOF the said parties hereto have hereunto set their hands and seals.

Signed, Sealed and Delivered  
IN THE PRESENCE OF



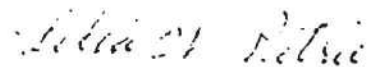





**AFFIDAVIT AS TO LEGAL AGE AND MARITAL STATUS**

Strike out words and parts not applicable and initial.

If Attorney see footnote.

PROVINCE OF ONTARIO } I, ~~XXX~~ Lelia Petrie  
 COUNTY OF Hastings } of the City of Belleville  
 To Wit: } in the County of Hastings

in the within instrument named, make oath and say that at the time of the execution of the within instrument,

1. I was of the full age of twenty-one years;

2. And that I am a resident in Canada for the purpose of The Income Tax Act, Canada

~~XX~~

~~XX~~

SWORN before me at the City  
 of Belleville  
 in the County  
 of Hastings  
 this 6th day of October  
 A.D. 19 72

*Lelia W. Petrie*

*[Signature]*  
 A Commissioner for taking Affidavits, etc.

NOTE: If Attorney, substitute in space provided, "I am Attorney for.....(State name)....., one of the parties named therein and he/she was of the full age of twenty-one years."

**Affidavit, Land Transfer Tax Act**  
 IN THE MATTER OF THE LAND TRANSFER TAX ACT.

PROVINCE OF ONTARIO } I, Lelia W. Petrie  
 COUNTY OF Hastings } of the City of Belleville  
 To Wit: } in the County of Hastings for the  
 Grantor named in the within (or annexed) transfer make oath and say:

This affidavit may be made by the purchaser or vendor or by any one acting for them under power of attorney or by an agent accredited in writing by the purchaser or vendor or by the solicitor of either of them.

1. I am the Grantor named in the within (or annexed) transfer.
  2. I have a personal knowledge of the facts stated in this affidavit.
  3. The true amount of the monies in cash and the value of any property or security included in the consideration is as follows:
 

(a) Monies paid in cash.....	\$ 8369.97
(b) Property transferred in exchange;	
Equity value \$.....	\$ /
Encumbrance \$.....	\$ /
(c) Securities transferred to the value of.....	\$ /
(d) Balances of existing encumbrances with interest owing at date of transfer	\$ 2630.91
(e) Monies secured by mortgage under this transaction.....	\$ /
(f) Liens, legacies, annuities and maintenance charges to which transfer is subject.....	\$ /
Total consideration.....	\$ 11000.00
  4. If consideration is nominal, is the transfer for natural love and affection?.....
  5. If so, what is the relationship between Grantor and Grantee?.....
  6. Other remarks and explanations, if necessary.....
  7. Chattels - nil
- TOTAL CONSIDERATION - \$ 11,000.00**

All blanks must be filled in

Sworn before me at the City  
 of Belleville  
 in the County  
 of Hastings  
 this 6th  
 day of October

*[Signature]*  
 A.D. 19 72  
 A Commissioner, etc.

*Lelia W. Petrie*



CANADA  
PROVINCE OF ONTARIO  
County of Hastings

I, Richard E. Barrett  
of the City of Belleville  
County of Hastings,  
make oath and say:

TO WIT: Solicitor

1. THAT I was personally present and did see the within or annexed Instrument and a duplicate thereof duly signed, sealed and executed by Lelia Petrie

of

one of the parties thereto.

2. THAT the said Instrument and duplicate were executed by the said party at the City of Belleville

3. THAT I know the said party

4. THAT I am a subscribing witness to the said Instrument in duplicate

SWORN before me at the City of Belleville in the County of Hastings this 17 day of October A.D. 19 72

Lelia Petrie

Lila Trausch,

A Commissioner for taking Affidavits, etc. Hastings County  
for Barrett and Lally, Barristers  
Expires November 16, 1973

CANADA  
PROVINCE OF ONTARIO

I, of of in the  
of of of

TO WIT:

make oath and say:

1. THAT I was personally present and did see the within or annexed Instrument and a duplicate thereof duly signed, sealed and executed by

of the parties thereto.

2. THAT the said Instrument and duplicate were executed by the said party at the of

3. THAT I know the said party

4. THAT I am a subscribing witness to the said Instrument and duplicate.

SWORN before me at the of in the of this day of A.D. 19

A Commissioner for taking Affidavits, etc.

OCT 31 1972 337 170696 x x  
Dated October 6th 19 72

LELIA PETRIE

TO

WILSON CONCRETE PRODUCTS LIMITED

Wilson Street  
BELLEVILLE, Ontario.

Bed of Land  
SITUATE

Newcome and Gilbert, Limited, Toronto

170696

No. 3377 M.  
Registry Division of Hastings (No. 21)  
I CERTIFY that this instrument is registered as of  
OCT 31 1972 in the  
Registry Office at Belleville, Ontario.

REGISTRAR

Barrett & Lally  
BARRISTERS, SOLICITORS, ETC.  
27 CAMPBELL STREET  
BELLEVILLE, ONTARIO

(21)

THIS SPACE TO BE RESERVED FOR REGISTRY OFFICE CERTIFICATES

# This Indenture,

made in duplicate the 5<sup>th</sup> day of November in the year of our Lord one thousand nine hundred and sixty-two.

In Pursuance of the Short Forms of Conveyances Act:

Between

SOULES CONSTRUCTION LIMITED, a Company incorporated under the laws of the Province of Ontario, and having its Head Office in the City of Toronto,

hereinafter called the GRANTOR

OF THE FIRST PART;

-and-

WILSON CONCRETE PRODUCTS LIMITED, a Company duly incorporated under the laws of the Province of Ontario,

hereinafter called the GRANTEE

OF THE SECOND PART;

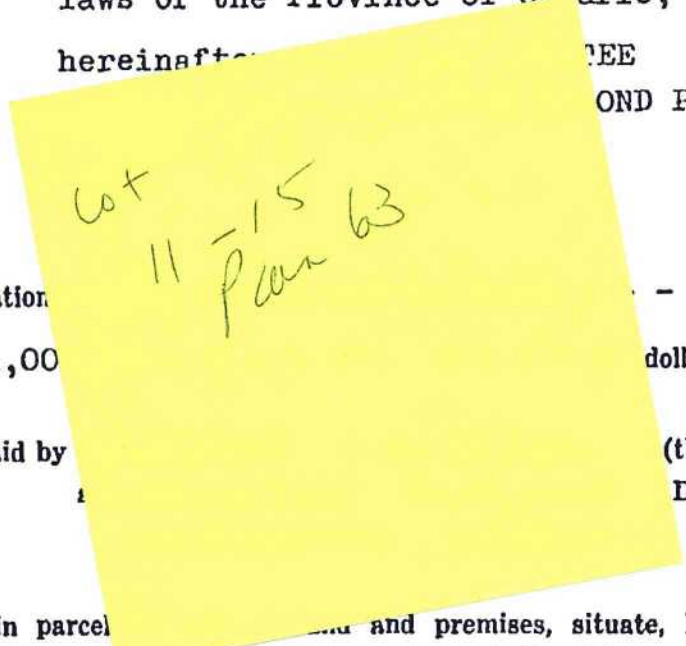

Witnesseth that in consideration

----- (\$1,000) ----- dollar\$ of

lawful money of Canada now paid by ----- (the receipt

whereof is hereby by it ----- DOTH

GRANT

ALL and Singular that certain parcels and premises, situate, lying and being in the Township of Sidney in the County of Hastings and Province of Ontario and being composed of Lots 11, 12, 13, 14 and 15 on a certain plan of Lots laid out on Lot Number 38 in the First Concession of the Township of Sidney by P. V. Elmore, P.L.S. for William H. Ponton and William Brackenbridge and being part of the Elgin Block, and now being in the Corporation of the City of Belleville and as shown on a plan registered in the Registry Office for the Registry Division of the County of Hastings as No.63.

rd p. Deed without Dower

its successors

TO HAVE AND TO HOLD unto the said grantee / and assigns to and for  
its and their sole and only use forever.

SUBJECT NEVERTHELESS to the reservations, limitations, provisos and conditions expressed  
in the original grant thereof from the Crown.

THE said grantor COVENANTS with the said grantee THAT it has the  
right to convey the said lands to the said grantee notwithstanding any act of the said  
grantor

AND that the said grantee shall have quiet possession of the said lands free from all  
encumbrances.

AND the said grantor COVENANTS with the said grantee that it will execute  
such further assurances of the said lands as may be requisite.

AND the said grantor COVENANTS with the said grantee that it has done  
no act to encumber the said lands.

AND the said grantor RELEASES to the said grantee ALL its claims upon  
the said lands.

IN WITNESS WHEREOF the parties hereto have hereunto set their hands and seals.

Signed, Sealed and Delivered  
IN THE PRESENCE OF

*W. H. ...*

SOULES CONSTRUCTION LIMITED

Per

*Jac. H. Soules Pres.*  
*W. H. ... Sec. Treas.*



### Affidavit as to Legal Age

PROVINCE OF ONTARIO  
COUNTY OF

I, \_\_\_\_\_  
of the \_\_\_\_\_ of \_\_\_\_\_  
To Wit: in the \_\_\_\_\_ of \_\_\_\_\_

in the within instrument named, make oath and say:

THAT at the time of the execution and delivery by

of the within instrument

of the full age of twenty-one years.

SWORN before me at the

of

in the

of

this \_\_\_\_\_ day of \_\_\_\_\_

A.D. 19 \_\_\_\_\_

A Commissioner for taking Affidavits, etc.

### Affidavit, Land Transfer Tax Act IN THE MATTER OF THE LAND TRANSFER TAX ACT.

PROVINCE OF ONTARIO  
COUNTY OF

I, THOMAS LALLY  
of the City of Belleville  
in the County of Hastings solicitor for the  
To Wit: GRANTEE named in the within (or annexed) transfer make oath and says  
the grantee's solicitor

This affidavit may be made by the purchaser or vendor or by any one acting for them under power of attorney or by an agent accredited in writing by the purchaser or vendor or by the solicitor of either of them.

- I am named in the within (or annexed) transfer.
- I have a personal knowledge of the facts stated in this affidavit.
- The true amount of the monies in cash and the value of any property or security included in the consideration is as follows:
 

(a) Monies paid in cash	\$ <u>1,100</u>
(b) Property transferred in exchange;	
Equity value \$	_____
Encumbrance \$	<u>nil</u>
(c) Securities transferred to the value of	<u>nil</u>
(d) Balances of existing encumbrances with interest owing at date of transfer	<u>nil</u>
(e) Monies secured by mortgage under this transaction	<u>nil</u>
(f) Liens, legacies, annuities and maintenance charges to which transfer is subject	<u>nil</u>
Total consideration	<u>1,100</u>
- If consideration is nominal, is the transfer for natural love and affection?
- If so, what is the relationship between Grantor and Grantee?
- Other remarks and explanations, if necessary

Sworn before me at the City  
of Belleville  
in the County  
of Hastings  
this 12th  
day of Nov

A.D. 1962  
A Commissioner, etc.

Thomas Lally

CANADA  
PROVINCE OF ONTARIO

I, \_\_\_\_\_  
(This name strictly in full, no initial)  
of the \_\_\_\_\_ of \_\_\_\_\_  
in the \_\_\_\_\_ of \_\_\_\_\_  
To Wit: \_\_\_\_\_  
(Occupation)

make oath and say:

1. THAT I was personally present and did see the Within Instrument and a Duplicate duly signed, sealed and executed by \_\_\_\_\_ the parties thereto.
2. THAT the said Instrument and Duplicate were executed by the said part \_\_\_\_\_ at the \_\_\_\_\_ of \_\_\_\_\_ in the \_\_\_\_\_ of \_\_\_\_\_
3. THAT I know the said part \_\_\_\_\_ and that \_\_\_\_\_ of the full age of twenty-one years.
4. THAT I am a subscribing witness to the said Instrument and Duplicate.

SWORN before me at the \_\_\_\_\_ of \_\_\_\_\_ in the \_\_\_\_\_ of \_\_\_\_\_ this \_\_\_\_\_ day of \_\_\_\_\_ in the year of our Lord, 19 \_\_\_\_\_

Commissioner for taking Affidavits, etc.

COUNTY OF \_\_\_\_\_

THE REGISTRY ACT

AFFIDAVIT AS TO MARRIAGE STATUS

TO WIT:

Strike out words and parts not applicable and initial.

HUSBAND

WIFE

I, \_\_\_\_\_ in the within instrument named make oath and say:  
 THAT at the time of the execution and delivery by me of the within instrument I was (married), (unmarried), (a widower), and of the full age of twenty-one years or  
 THAT at the time of the execution and delivery by me of the within instrument I was legally married to \_\_\_\_\_, the person joining therein as my wife to bar her dower and was of the full age of twenty-one years or  
 THAT at the time of the execution and delivery of the within instrument, I was legally married to \_\_\_\_\_, the person named therein as my husband, and he was of the full age of twenty-one years.  
 SWORN before me at the \_\_\_\_\_ of \_\_\_\_\_ in the \_\_\_\_\_ of \_\_\_\_\_ this \_\_\_\_\_ day of \_\_\_\_\_ A.D. 19 \_\_\_\_\_

A Commissioner for taking Affidavits, etc.

69804

Nov 12/62 220

Dated

A.D. 19 62

SOULES CONSTRUCTION LIMITED

-- TO --

WILSON CONCRETE PRODUCTS LIMITED

**Deed of Land**  
WITHOUT DOWER

SITUATE

in the Township of Sidney,  
in the County of Hastings.

John A. Newsome, Limited, Toronto.

REGISTRY that the within instrument is duly Entered & Registered in the Registry Office for the Registry Division of the County of Hastings, for the Township of \_\_\_\_\_

at \_\_\_\_\_ o'clock P.M., of the \_\_\_\_\_ day of \_\_\_\_\_, 19 \_\_\_\_\_

Number 69804

Number 69804

*[Signature]*  
MCMASTER, MONTGOMERY & CO.  
BARRISTERS, ETC.

133 RICHMOND ST., WEST, TORONTO

69804



19864

001500

# This Indenture

T W  
DEED  
McLean  
Stationers  
Toronto

made (in Duplicate) the 16th day of February,  
one thousand nine hundred and fifty-six.

In Pursuance of The Short Forms of Conveyances Act:  
Between

WILLIAM LORNE McDUGALL, of the City of Belleville,  
in the County of Hastings, Insurance Broker,

hereinafter called the Grantor, of the First Part,

a n d -

WILSON CONCRETE PRODUCTS LIMITED,

hereinafter called the Grantee, of the Second Part,

a n d -

William Lorne

rd Part.

lot 25 - 26  
Plan 63

Witnesseth

AND SEVENTY - - - - -

----- (\$6,070.00) ----- Dollars  
of lawful money of Canada now paid by the said Grantee to the said Grantor (the  
receipt whereof is hereby by him acknowledged), he the said Grantor  
DOth GRANT unto the said Grantee in fee simple

All and Singular that certain parcel or tract of land and premises situate,  
lying and being in the City of Belleville, in the County of Hastings and being  
composed of Lots Numbers 10, 11, 15, 16, 17, 18, 19, 20 and 21 according to a  
Plan filed in the Registry Office for the said County as Number 135, and Lots  
25 to 37, inclusive, and part of Lot 38 according to a Plan filed in the said  
Registry Office as Number 63. The said part of Lot 38 may be described as  
being all that part of Lot 38 lying south of a wire fence, the westerly  
extremity of said wire fence being a point in the east limit of William Street  
distant 510.5 feet measured N 18 degrees 06' W along the said east limit of  
William Street from a survey post planted in the south-west corner of said Lot  
31, and said wire fence extends N 69 degrees 26' E from William Street for a  
distance of 151.7 feet to the existing east limit of said Lot 38. The herein  
described lots having a total area of 12.14 acres be the same more or less.  
TOGETHER WITH any interest the Grantor might have in that portion of Elgin  
Street as shown on Registered Plan No. 63 extending from the northerly limit of  
Joseph Street north to the easterly production of the northerly limit of Lot 25.

**To have and to hold** unto the said Grantee <sup>successors</sup> its ~~heirs~~ and assigns,  
to and for it and their sole and only use for ever.  
SUBJECT NEVERTHELESS to the reservations, limitations provisoes and conditions,  
expressed in the original grant thereof from the Crown.

McLean  
Stationers  
Toronto  
DEED  
With  
Dower

THE said Grantor COVENANTS with the said Grantee that he has the  
right to convey the said lands to the Grantee notwithstanding any act of the said  
Grantor

AND that the said Grantee shall have quiet possession of the said lands free from all  
incumbrances.

AND the said Grantor COVENANTS with the said Grantee that he will  
execute such further assurances of the said lands as may be requisite.

AND the said Grantor COVENANTS with the said Grantee that he has  
done no act to incumber the said lands.

AND the said Grantor RELEASES to the said Grantee ALL claims upon the said  
lands.

AND the said Doris M. McDougall  
wife of the said Grantor hereby bars her dower in the said lands.

IN WITNESS WHEREOF the said parties have hereunto set their hands and seals.

SIGNED, SEALED and DELIVERED  
In the presence of

*Vera M. Sharpe*

*W. L. Keating*

*Doris M. McDougall*



**Affidavit, The Registry Act**  
IN THE MATTER OF THE MORTMAIN AND CHARITABLE USES ACT

PROVINCE OF ONTARIO  
COUNTY OF HASTINGS

I, Charles I. Wilson  
of the City of Belleville in the County of Hastings

To Wit: \_\_\_\_\_ make oath and say:

1. That I am the President of Wilson Concrete Products Limited, the Grantee named in the annexed instrument, and as such have knowledge of the matters herein deposed to.
2. That the lands described in the annexed instrument are not assured to Wilson Concrete Products Limited contrary to the provisions of Section 2 of the Mortmain and Charitable Uses Act of Ontario.

Sworn before me at the City  
of Belleville  
in the County of Hastings  
this 27  
day of March

A.D. 1956

*L. E. Bennett* *Charles I. Wilson*  
A Commissioner, etc.

COUNTY of HASTINGS } of the City of Belleville  
in the County of Hastings  
To Wit: \_\_\_\_\_ make oath and say:

1. I am the Grantor herein named in the within (or annexed) transfer.
2. I have a personal knowledge of the facts stated in this affidavit.
3. The true amount of the monies in cash and the value of any property or security included in the consideration is as follows:

This affidavit may be made by the purchaser or vendor or by any one acting for them under power of attorney or by an agent accredited in writing by the purchaser or vendor or by the solicitor or either of them.

(a) Monies paid in cash	_____	\$ <u>1,500.00</u>
(b) Property transferred in exchange; Equity value	\$ <u>nil</u>	\$ <u>nil</u>
Encumbrances	\$ <u>nil</u>	\$ <u>nil</u>
(c) Securities transferred to the value of	_____	\$ <u>nil</u>
(d) Balances of existing encumbrances with interest owing at date of transfer	_____	\$ <u>nil</u>
(e) Monies secured by mortgage under this transaction	_____	\$ <u>4,570.00</u>
(f) Liens, annuities and maintenance charges to which transfer is subject	_____	\$ <u>nil</u>
Total consideration	_____	\$ <u>6,070.00</u>

All blanks must be filled in

4. If consideration is nominal, is the transfer for natural love and affection? \_\_\_\_\_
5. If so, what is the relationship between Grantor and Grantee? \_\_\_\_\_
6. Other remarks and explanations, is necessary \_\_\_\_\_

Clauses 4, 5 and 6 should be struck out if not applicable or necessary.

SWORN before me at the City  
of Belleville  
in the County of Hastings  
this 16 day of February  
19 56  
A Commissioner for taking Affidavits, etc.

*W. H. Langford*



COUNTY of HASTINGS

AFFIDAVIT AS TO MARRIAGE STATUS  
UNDER THE REGISTRY ACT AND LAND TITLES ACT

To Wit:

I, WILLIAM LORNE McDOUGALL  
in the within instrument named make oath and say:

THAT at the time of the execution and delivery by me of the within instrument I was  
[married], ~~[unmarried], [widowed]~~ and of the full age of twenty-one years or

Strike out  
words and  
parts not  
applicable  
and initial.

THAT at the time of the execution and delivery by me of the within instrument I was  
legally married to Doris M. McDougall, the person joining  
therein as my wife to bar her dower and was of the full age of twenty-one years ~~xxx~~

Married man  
- wife joining.

~~THAT at the time of the execution and delivery of the within instrument, I was legally  
married to \_\_\_\_\_  
my husband, and he was of the full age of twenty-one years.~~

Married  
woman.

SWORN before me at the City  
of Belleville  
in the County  
of Hastings  
this 14 day of February,  
19 56

} *W. H. Dwyer*  
A Commissioner for taking Affidavits, etc.

AFFIDAVIT UNDER LANDS TRANSFER TAX ACT  
In the Matter of The Land Transfer Tax Act.

Province of Ontario } I, WILLIAM LORNE McDOUGALL  
COUNTY of HASTINGS } of the City of Belleville  
To Wit: } in the County of Hastings  
make oath and say:

1. I am the Grantor herein  
named in the within (or annexed) transfer.
2. I have a personal knowledge of the facts stated in this affidavit.
3. The true amount of the monies in cash and the value of any property or security included in the  
consideration is as follows:

This affidavit may  
be made by the  
purchaser or ven-  
dor or by any one  
acting for them  
under power of  
attorney or by an  
agent accredited in  
writing by the pur-  
chaser or vendor  
or by the collector  
of either of them.

(a) Monies paid in cash	\$ 1,500.00
(b) Property transferred in exchange; Equity value \$ <u>nil</u>	\$ nil
Encumbrances \$ <u>nil</u>	\$ nil
(c) Securities transferred to the value of	\$ nil
(d) Balances of existing encumbrances with interest owing at date of transfer	\$ nil
(e) Monies secured by mortgage under this transaction	\$ 4,570.00
(f) Liens, annuities and maintenance charges to which transfer is subject	\$ nil
Total consideration	\$ 6,070.00

All  
blanks  
must  
be filled  
in

4. If consideration is nominal, is the transfer for natural love and affection? --
5. If so, what is the relationship between Grantor and Grantee? --
6. Other remarks and explanations, is necessary

Clause 4, 5  
and 6 should  
be struck out  
if not applicable  
or necessary.

SWORN before me at the City  
of Belleville  
in the County  
of Hastings  
this 14 day of February,  
19 56  
A Commissioner for taking Affidavits, etc.

} *W. H. Dwyer*

COUNTY

OF  
HASTINGS

TO WIT:

I,  
of the

Vera M. Sharpe  
City  
County  
Secretary,

of  
of

Belleville  
Hastings

In the

make oath and say:

1. THAT I was personally present and did see the within or annexed Instrument and a duplicate thereof duly signed, sealed and executed by William Lorne McDougall and Doris M. McDougall

two of the parties thereto.

2. THAT the said Instrument and duplicate were executed by the said parties at the city of Belleville

3. THAT I know the said parties

4. THAT I am a subscribing witness to the said Instrument and duplicate.

SWORN before me at the City of  
Belleville in the County of  
of Hastings  
this day of February,  
A.D. 19 56.

*Vera M. Sharpe*

A Commissioner for taking Affidavits, etc.

OF

I,  
of the

of  
of

In the

make oath and say:

1. THAT I was personally present and did see the within or annexed Instrument and a duplicate thereof duly signed, sealed and executed by

of the parties thereto.

2. THAT the said Instrument and duplicate were executed by the said parties at the of

3. THAT I know the said parties

4. THAT I am a subscribing witness to the said Instrument and duplicate.

SWORN before me at the of  
in the  
of  
this day of  
A.D. 19

A Commissioner for taking Affidavits, etc.

*Man 28/56 4.21 1986*  
Date: February 16th 19 56

WILLIAM LORNE MCDOUGALL, ET UX

—10—

WILSON CONCRETE PRODUCTS LIMITED

Address: Belleville, Ontario.

Deed of Land

SITUATE

IN THE CITY OF BELLEVILLE

The McLean Stationers, Toronto, Canada.

*Richard Edward Bennett*

~~PRINCE & PRINCE~~  
BARRISTERS & SOLICITORS  
BELLEVILLE - ONTARIO

I CERTIFY that the within instrument is duly Entered & Registered in the Registry Office for the Registry Division of the County of Hastings, in Book 1986 at 4.21 o'clock March 19 56 day of March 19 56 Number 19866

*[Signature]*

WILSON

QR 100422

1 of 6 pages  
Plus Plan

# This Indenture

made in duplicate the twenty first day of March  
in the year of our Lord one thousand nine hundred and sixty six.

**In Pursuance of the Short Forms of Conveyances Act:  
Between**

W. LORNE McDOUGALL, Insurance Broker,  
of the City of Belleville, in the County  
of Hastings,

hereinafter called the Grantor of the FIRST PART

WILSON HOLDINGS (BELLEVILLE) LIMITED,  
a Company duly incorporated under the  
laws of the Province of Ontario,

hereinafter called the Grantee of the SECOND PART

to bar

or of the THIRD PART

Lot 26  
27  
Plan 135  
Previous # 621  
June 5 1947

**Witnesseth**

ONE THOUSAND

-----00/100----- (\$25,000.00) ----- dollar s of  
lawful money of Canada now paid by the said grantee to the said grantor (the receipt  
whereof is hereby by him acknowledged) he the said grantor DO TH  
GRANT unto the said grantee in fee simple

ALL and Singular that certain parcel or tract of land and premises, situate, lying and  
being in the City of Belleville in the County of Hastings and  
being composed of Lot 27 and Part of Lot 26 according to a Plan  
filed in the Registry Office for the said County as Number 135  
and Part of Lots 37 and 38 in Concession 1 of the Township of  
Sidney now the City of Belleville and being more particularly  
described in Schedule "A annexed hereto

TO HAVE AND TO HOLD unto the said grantee . . . its heirs and assigns to and for its and their sole and only use forever,

SUBJECT NEVERTHELESS to the reservations, limitations, provisoes and conditions expressed in the original grant thereof from the Crown.

The said grantor COVENANTS with the said grantee THAT it has the right to convey the said lands to the said grantee notwithstanding any act of the said grantor

AND that the said grantee shall have quiet possession of the said lands free from all encumbrances.

AND the said grantor COVENANTS with the said grantee that it will execute such further assurances of the said lands as may be requisite.

AND the said grantor COVENANTS with the said grantee that it has done no act to encumber the said lands.

AND the said grantor RELEASES to the said grantee ALL its claims upon the said lands.

AND the said Doris McDougall wife of the said Grantor hereby bars her Dower in the said lands.

IN WITNESS WHEREOF the said parties hereto have hereunto set their hands and seals.

Signed, Sealed and Delivered IN THE PRESENCE OF

*Adair*

*W. Lorne McDougall*



*Adair*

*Doris McDougall*





SCHEDULE "A"

DESCRIPTION FOR DEED

All And Singular that certain parcel or tract of land and premises, situate, lying and being in the City of Belleville in the County of Hastings and being composed of Lot 27 and Part of Lot 26 according to a Plan filed in the Registry Office for the said County as Number 135 and Part of Lots 37 and 38 in Concession 1 of the Township of Sidney now the City of Belleville, and being more particularly described as follows:

Premising that the west limit of Sidney Street as widened has an assumed bearing of North 12 degrees 00 minutes West and relating all bearings herein, thereto;

Commencing at a point on the said west limit of Sidney Street as widened being the southeast corner of the lands described in Registered Instrument Number 89953, Registered February 10, 1965, distant 663.2 feet measured South 12 degrees 00 minutes East along the said west limit of Sidney Street from its intersection with the south limit of Wilson Street, formerly Joseph Street according to a Plan filed in the said Registry Office as Number 6;

THENCE South 12 degrees 00 minutes East along the said west limit of Sidney Street, 66.00 feet to the northeast corner of the lands described in Registered Instrument Number 622, Registered June 5, 1947;

THENCE South 78 degrees 46 minutes West along the north limit of the lands described in said Instrument Number 622, 1273.0 feet to the northwest corner thereof;

THENCE South 12 degrees 00 minutes East along the west limit of the lands described in said Instrument Number 622, 332.3 feet; more or less, to the northeast corner of the lands described in Registered Instrument Number 41651, Registered April 27, 1959;

THENCE westerly on a line drawn at right angles to the east limit of Palmer Road and being the north limit of the said lands described in Registered Instrument Number 41651, 870 feet, more or less, to the said east limit of Palmer Road;

THENCE northerly along the said east limit of Palmer Road, 1100 feet, more or less, to the southwest corner of the lands described in Registered Instrument Number 91442, Registered March 31, 1965, being distant 729.25 feet measured southerly along the said east limit of Palmer Road from the southwest corner of Lot 6 according to a Plan filed in the said Registry office as Number 67;

THENCE North 77 degrees 27 minutes East along the south limit of the said lands described in Instrument Number 91442, 607.0 feet to a point in the west limit of Lot 15 according to said Registered Plan Number 135;

THENCE southerly along the said west limit of Lot 15 and the west limit of Wilson Street, formerly Joseph Street, according to said Registered Plan Number 135, 78 feet, more or less, to the northwest corner of said Lot 27, Registered Plan Number 135;

.....con't

WILSON

THENCE easterly along the south limit of said Wilson Street, 244.0 feet more or less to the northwest corner of the lands described in Registered Instrument Number 74683, Registered June 18, 1963, being distant 575.00 feet measured westerly along the said south limit of Wilson Street from its intersection with the west limit of Wilson Street according to said Registered Plan Number 135;

THENCE southerly parallel to the said west limit of William Street being along the west limit of the lands described in said Instrument Number 74683, 663 feet to the southwest corner thereof;

THENCE easterly along the south limit of the lands described in said Instrument Number 74683 and Registered Instrument Number 45641, Registered October 15, 1964, 575.0 feet to a point in the production southerly of the said west limit of William Street;

THENCE northerly along the said production southerly of the west limit of William Street, 339.3 feet, more or less, to the south end of said William Street;

THENCE easterly along the said south end of William Street, 66.0 feet to the west limit of the lands described in said Registered Instrument Number 89953, being a line drawn parallel to and distant 660.0 feet measured perpendicularly westerly from the said west limit of Sidney Street;

THENCE South 12 degrees 00 minutes East parallel to the said west limit of Sidney Street and along the said west limit of the lands described in Registered Instrument Number 89953, 339.3 feet to the southwest corner thereof;

THENCE North 78 degrees 46 minutes East along the south limit of the said lands described in Registered Instrument Number 89953, 660.0 feet to the point of commencement.

The parcel as herein described being shown outlined in red on a plan of survey, dated January 31, 1966, prepared by Ransom and Watson, Ontario Land Surveyors, a duplicate of which plan is hereto attached.

*Walter L. Watson*  
.....  
Ontario Land Surveyor

TOGETHER with what right, interest or title the grantor has or may have in that portion of said William Street according to said Registered Plan Number 135 lying north of the hereinbefore described parcel and south of the said south limit of Wilson Street and being shown outlined in yellow on said plan of survey.

*Walter L. Watson*  
.....  
Ontario Land Surveyor



AFFIDAVIT AS TO LEGAL AGE AND MARITAL STATUS

5 of 6

PROVINCE OF ONTARIO } WIFE of W. LORNE McDUGALL  
COUNTY OF HASTINGS } of the City of Belleville

Strike out words and parts not applicable and initial.

Attorney in footnote.

To Wit: } in the County of Hastings, Insurance Broker,  
in the within instrument named, make oath and say that at the time of the execution of the within instrument,

1. I was of the full age of twenty-one years;

2. And that Doris McDougall,

who also executed the within instrument is of the full age of twenty-one years

3. I was legally married to the person named therein as my wife/husband;

~~XXXXXX UNMARRIED/DIVORCED/WIDOWER~~

SWORN before me at the City

of Belleville

in the County

of Hastings

this 29<sup>th</sup> day of March

A.D. 19 66.

*W. Lorne McDougall*

*D.P. Boyle*

A Commissioner for taking Affidavits, etc.

NOTE: If Attorney, substitute in space provided, "I am Attorney for \_\_\_\_\_ (State name) \_\_\_\_\_, one of the parties named therein and he/she was of the full age of twenty-one years."

**Affidavit, Land Transfer Tax Act**  
IN THE MATTER OF THE LAND TRANSFER TAX ACT.

PROVINCE OF ONTARIO  
COUNTY OF HASTINGS.

I, RICHARD EDWARD BARRETT  
of the City of Belleville  
in the County of Hastings,

To Wit:

named in the within (or annexed) transfer make oath and say:

the Solicitor for the Grantees

This affidavit may be made by the purchaser or vendor or by any one acting for them under power of attorney or by an agent accredited in writing by the purchaser or vendor or by the solicitor of either of them.

1. I am named in the within (or annexed) transfer.
2. I have a personal knowledge of the facts stated in this affidavit.
3. The true amount of the monies in cash and the value of any property or security included in the consideration is as follows:

(a) Monies paid in cash.....	\$ 1.00
(b) Property transferred in exchange;	
Equity value \$.....	Nil.
Encumbrance \$.....	Nil.
(c) Securities transferred to the value of.....	\$ Nil.
(d) Balances of existing encumbrances with interest owing at date of transfer	\$ Nil.
(e) Monies secured by mortgage under this transaction.....	\$ 24,999.00
(f) Liens, legacies, annuities and maintenance charges to which transfer is subject.....	Nil.
Total consideration.....	\$ 25,000.00

All blanks must be filled in

4. If consideration is nominal, is the transfer for natural love and affection? N/A
5. If so, what is the relationship between Grantor and Grantee? N/A
6. Other remarks and explanations, if necessary..... N/A

Sworn before me at the City  
of Belleville  
in the County  
of Hastings,  
this 28<sup>th</sup>  
day of March A.D. 19 66.

*R.E. Barrett*

*D.P. Boyle*

A Commissioner, etc.

6096

Date

100422  
19 66

W. LORNE McDUGALL

TO

WILSON HOLDINGS (BELLEVILLE)  
LIMITED

**Open of Land**  
SITUATE

Newsome and Gilbert, Limited, Toronto

TO BE RESERVED FOR REGISTRY OFFICE CERTIFICATES  
CERTIFY that the within instrument is duly Entered & Registered in the Registry Office for the Province of Ontario of the County of Hastings, for the City of Belleville  
at 2 o'clock, P.M. of the 28th day of April 1966.  
Number 100422

*[Signature]*  
Registrar

*[Signature]*

PRINGLE & BOYLE  
BARRISTERS, SOLICITORS  
NOTARIES PUBLIC  
BELLEVILLE, ONTARIO  
*[Signature]*  
at 2:25 P.M.

A Commissioner for taking Affidavits, etc.

1. THAT I was personally present and did see the within or annexed Instrument and a duplicate thereof duly signed, sealed and executed by  
2. THAT the said Instrument and duplicate were executed by the said part  
of the parties thereto.  
3. THAT I know the said part  
4. THAT I am a subscribing witness to the said Instrument and duplicate.  
SWORN before me at the  
of  
of  
this  
A.D. 19  
day of

CANADA  
PROVINCE OF ONTARIO  
I, of the  
TO WIT:  
make oath and say:  
in the

A Commissioner for taking Affidavits, etc.

1. THAT I was personally present and did see the within or annexed Instrument and a duplicate thereof duly signed, sealed and executed by W. Lorne McDougall and Doris McDougall  
two of the parties thereto.  
2. THAT the said Instrument and duplicate were executed by the said part les at the City  
of Hastings, in the County of Hastings.  
3. THAT I know the said part les.  
4. THAT I am a subscribing witness to the said Instrument and duplicate.  
SWORN before me at the  
City  
of Belleville  
in the County  
of Hastings  
this 30th  
A.D. 19 66.

CANADA  
PROVINCE OF ONTARIO  
I, A.M. Davis, of the City  
of Hastings  
TO WIT:  
make oath and say:  
in the

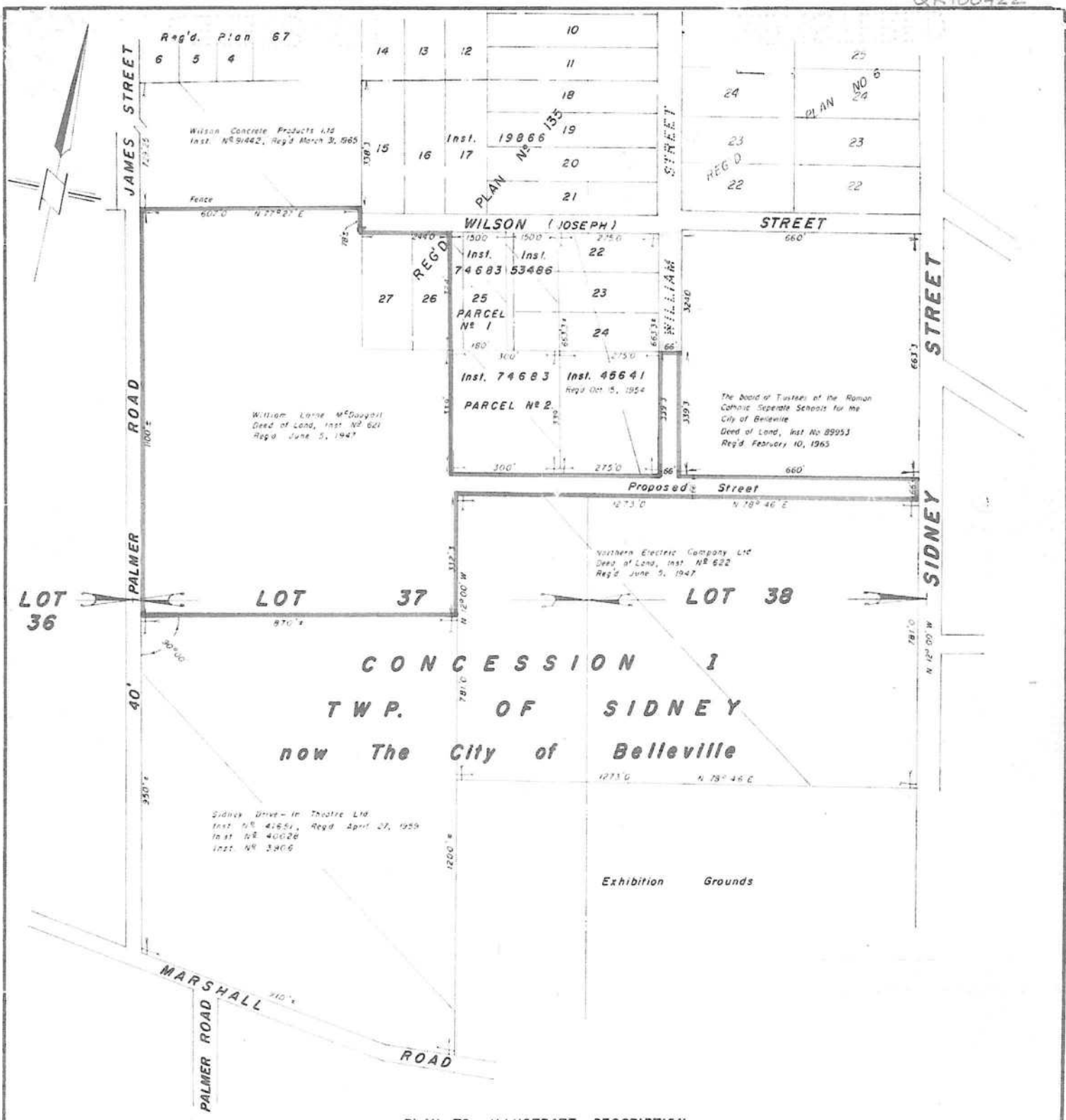

PLAN TO ILLUSTRATE DESCRIPTION  
 LOT 27 and PART LOT 26, REG'D PLAN 135  
 AND PART LOTS 37 and 38  
 CONCESSION I  
 formerly TWP. OF SIDNEY  
 COUNTY OF HASTINGS  
 now THE CITY OF BELLEVILLE  
 Scale: 1" = 200'

RANSOM and WATSON, Ontario Land Surveyors,  
 344 Front Street, Belleville, Ontario.  
 Certified By: *Walter J. Watson*  
 Date: January 31, 1966



# This Indenture

made (in Duplicate) the 24th day of February  
one thousand nine hundred and fifty-six

In Pursuance of The Short Forms of Conveyances Act:

Between

THE CORPORATION OF THE CITY OF BELLEVILLE

hereinafter called the Grantor  
of the First Part

WILSON CONCRETE PRODUCTS LIMITED

hereinafter called the Grantee  
of the Second Part

Grand & Toy, Ltd.  
Toronto, Ont.  
Form No. 3

Witnesseth that

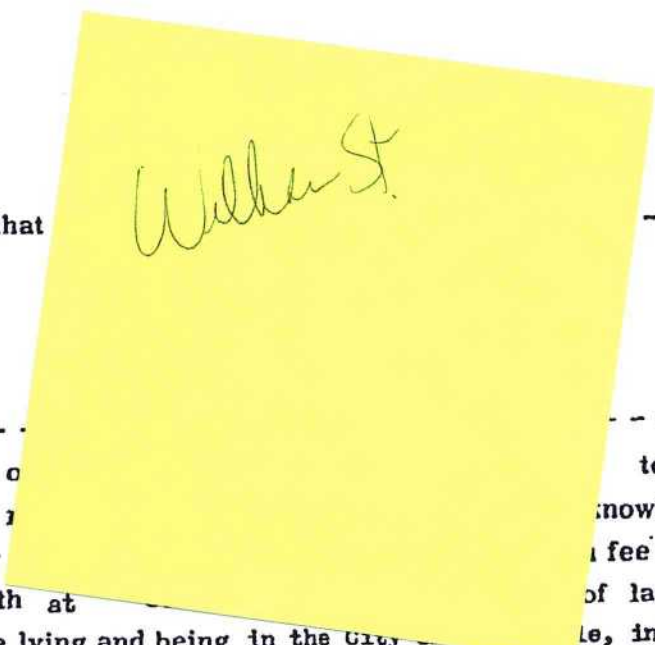

----- Dollars  
of lawful money of the said Province of Ontario to the said  
Grantor (the said Grantee acknowledged),  
the said Grantor in fee simple  
All and Singular the said part of land and

premises situate lying and being in the City of Belleville, in the County  
of Hastings and being composed of part of the 66 foot road allowance known  
as William Street shown on a plan filed in the Registry Office for the said  
County as No. 135, and which said part of road allowance has been closed by  
City By-Law No. 680h, which said part of road allowance may be more particularly  
described as follows:

COMMENCING where a survey post has been planted at the south-easterly corner  
of Lot 21 according to registered Plan 135;

THENCE northerly 18 degrees 06' West along the easterly limits of lots 21,  
20, 19, 18, 11 and 10 according to said Plan 135 a distance of 550.44 feet  
to a survey post planted;

THENCE easterly at right angles to the said easterly limits of said lots a  
distance of 66 feet to a point in the westerly boundary of lot 39 according  
to Registered Plan No. 63;

THENCE SOUTHERLY 18 degrees, 06' East a distance of 32.7 feet to a survey

631558

post planted in the westerly limit of Lot 38 according to Plan 63;

THENCE continuing south 18 degrees, 06' East along the westerly boundaries of Lots 38 to 31 inclusive according to said Plan No. 63 a distance of 510.5' to a survey post planted;

THENCE westerly a distance of 66 feet to the place of beginning.

To have and to hold unto the said Grantee heirs and assigns, to and for their sole and only use for ever.

Subject Nevertheless to the reservations, limitations, provisos and conditions expressed in the original grant thereof from the Crown.

IN WITNESS WHEREOF THE CORPORATION OF THE CITY OF BELLEVILLE HAS HEREUNTO AFFIXED ITS CORPORATE SEAL AS ATTESTED BY ITS PROPER SIGNING OFFICERS.

THE CORPORATION OF THE CITY OF BELLEVILLE, BY:

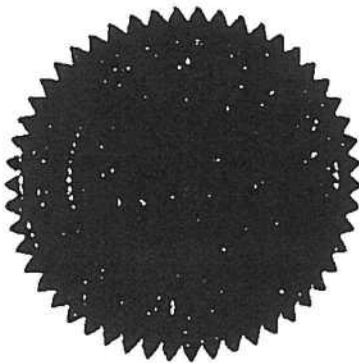

James J. [Signature] Mayor

[Signature] Acting Clerk



**Affidavit, The Registry Act**  
IN THE MATTER OF THE MORTMAIN AND CHARITABLE USES ACT

PROVINCE OF ONTARIO  
COUNTY OF HASTINGS

I, Richard Edward Barrett  
of the City of Belleville in the County of Hastings  
Solicitor, make oath and say:

- To Wit: 1. That I am the Solicitor of Wilson Concrete Products Limited, the Grantee named in the annexed instrument, and as such have knowledge of the matters herein deposed to.
2. That the lands described in the annexed instrument are not assured to Wilson Concrete Products Limited contrary to the provisions of Section 2 of the Mortmain and Charitable Uses Act of Ontario.

Sworn before me at the City  
of Belleville  
in the County of Hastings  
this 19th  
day of August A.D. 19 58

*Richard E. Barrett*

*W. H. Kelly*  
A Commissioner, etc.

COMMISSION EXPIRES  
31st Dec, 1960.

**Affidavit, Land Transfer Tax**  
IN THE MATTER OF THE LAND TRANSFER TAX ACT, 1921 and 1922

PROVINCE OF ONTARIO

COUNTY OF HASTINGS

I, Anne Haggerty  
of the City of Belleville  
in the County of Hastings for the  
named in the within (or annexed) transfer make oath and say:

This affidavit may be made by the purchaser or vendor or by any one acting for them under power of attorney or by an agent accredited in writing by the purchaser or vendor or by the solicitor of either of them.

1. I am Acting Clerk for the Grantor named in the within (or annexed) transfer.
2. I have a personal knowledge of the facts stated in this affidavit.
3. The true amount of the monies in cash and the value of any property or security included in the consideration is as follows:

(a) Monies paid in cash	\$ 100.00	} ALL BLANKS MUST BE FILLED IN
(b) Property transferred in exchange to the equity value of	\$ nil	
(c) Securities transferred to the value of	\$ nil	
(d) Balances of existing encumbrances with interest owing at date of transfer	\$ nil	
(e) Monies secured by mortgage under this transaction	\$ nil	
(f) Liens, annuities and maintenance charges to which transfer is subject	\$ nil	
Total consideration	\$ 100.00	

4. If consideration is nominal, is the transfer for natural love and affection? \_\_\_\_\_
5. If so, what is the relationship between Grantor and Grantee? \_\_\_\_\_
6. Other remarks and explanations, if necessary \_\_\_\_\_

SWORN before me at the City  
of Belleville  
in the County of Hastings  
this 27th  
day of February A.D. 19 56

*A. M. Haggerty*

*W. H. Kelly*  
A Commissioner, etc.

Sept 5/58 330 36905

Dated February 24th 1956

THE CORPORATION OF THE CITY OF BELLEVILLE

A N D

WILSON CONCRETE PRODUCTS LIMITED

Bed of Land

SITUATE

IN THE CITY OF BELLEVILLE

Form 3-p.4  
Grand & Toy Limited, Toronto

RETURN TO

*R. B. Barrett*  
27 Lombard St  
Belleville Ont

THIS SPACE TO BE RESERVED FOR REGISTRY OFFICE CERTIFICATES

I CERTIFY that the within instrument is duly filed & Registered in the Registry Office for the Registry Day is a day of the month of August 1958 at 330 of the 36905 day of Number

*[Signature]*  
Registrar

OF } I, \_\_\_\_\_  
of the \_\_\_\_\_ of \_\_\_\_\_ in the  
TO WIT: } \_\_\_\_\_  
\_\_\_\_\_ make oath and say:

1. THAT I was personally present and did see the within or annexed Instrument and a duplicate thereof duly signed, sealed and executed by \_\_\_\_\_ of the parties thereto.
2. THAT the said Instrument and duplicate were executed by the said part \_\_\_\_\_ at the \_\_\_\_\_ of \_\_\_\_\_
3. THAT I know the said part \_\_\_\_\_
4. THAT I am a subscribing witness to the said Instrument and duplicate.

SWORN before me at the \_\_\_\_\_  
of \_\_\_\_\_ in the \_\_\_\_\_  
of \_\_\_\_\_ this \_\_\_\_\_  
day of \_\_\_\_\_ A.D. 19 \_\_\_\_\_

A commissioner for taking Affidavits, Etc.

OF } I, \_\_\_\_\_  
of the \_\_\_\_\_ of \_\_\_\_\_ in the  
TO WIT: } \_\_\_\_\_  
\_\_\_\_\_ make oath and say:

1. THAT I was personally present and did see the within or annexed Instrument and a duplicate thereof duly signed, sealed and executed by \_\_\_\_\_ of the parties thereto.
2. THAT the said Instrument and duplicate were executed by the said part \_\_\_\_\_ at the \_\_\_\_\_ of \_\_\_\_\_
3. THAT I know the said part \_\_\_\_\_
4. THAT I am a subscribing witness to the said Instrument and duplicate.

SWORN before me at the \_\_\_\_\_  
of \_\_\_\_\_ in the \_\_\_\_\_  
of \_\_\_\_\_ this \_\_\_\_\_  
day of \_\_\_\_\_ A.D. 19 \_\_\_\_\_

A commissioner for taking Affidavits, Etc.

# This Indenture

made in duplicate the **Sixteenth** day of **July**,  
in the year of our Lord one thousand nine hundred and **sixty-five**.

**In Pursuance of the Short Forms of Conveyances Act:**  
**Between**

CORPORATION OF THE CITY OF BELLEVILLE

hereinafter called the Grantor  
OF THE FIRST PART

AND

WILSON CONCRETE PRODUCTS LIMITED

hereinafter called the Grantee  
OF THE SECOND PART

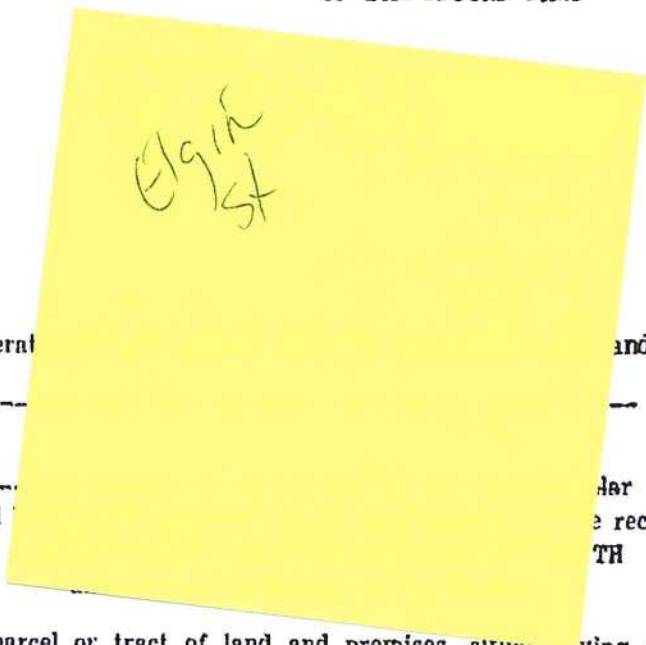

**Witnesseth** that in consideration of **and**  
valuable consideration -----

----- lawful money of Canada now paid -----  
whereof is hereby by **it** ----- receipt  
**GRANT** ----- **TH**

ALL and Singular that certain parcel or tract of land and premises, situated, lying and being in the City of Belleville, in the County of Hastings, and being composed of that part of Elgin Street (now closed) registered Plan number 63 and more particularly described as follows:  
COMMENCING at the intersection of the east limit of Elgin Street and the north limit of Wilson Avenue; thence,  
Northerly along the east limit of Elgin Street 320.10 feet; thence,  
S 72° 18' W, 50.0 feet; thence,  
Southerly along the westerly limit of Elgin Street, 319.71 feet to its intersection with the north limit of Wilson Avenue; thence,  
Easterly along the north limit of Wilson Avenue, 50.0 feet to the place of beginning.

TO HAVE AND TO HOLD unto the said grantee <sup>successors</sup> its ~~heirs~~ and assigns to and for their sole and only use forever,

SUBJECT NEVERTHELESS to the reservations, limitations, provisoes and conditions expressed in the original grant thereof from the Crown.

The said grantor COVENANTS with the said grantee THAT it has the right to convey the said lands to the said grantee notwithstanding any act of the said grantor

AND that the said grantee shall have quiet possession of the said lands free from all encumbrances.

AND the said grantor COVENANTS with the said grantee that it will execute such further assurances of the said lands as may be requisite.

AND the said grantor COVENANTS with the said grantee that it has done no act to encumber the said lands.

AND the said grantor RELEASES to the said grantee ALL its claims upon the said lands.

IN WITNESS WHEREOF the Corporation of the City of Belleville has hereunto affixed its corporate seal as attested by its proper signing officers.

~~IN WITNESS WHEREOF the said parties hereto have hereunto set their hands and seals.~~

Signed, Sealed and Delivered  
IN THE PRESENCE OF

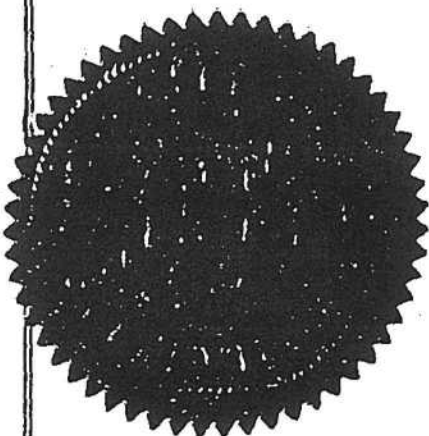

.....*J. M. Ellis*.....  
MAYOR

.....*Sam. S. Walker*.....  
CLERK



**Affidavit, The Registry Act**  
IN THE MATTER OF THE MORTMAIN AND CHARITABLE USES ACT

PROVINCE OF ONTARIO  
COUNTY OF HASTINGS

I, Richard Edward Barrett,  
of the City of Belleville in the County of Hastings  
To Wit: Solicitor make oath and say:

1. That I am Solicitor of Wilson Concrete Products Limited, the Grantee named in the annexed instrument, and as such have knowledge of the matters herein deposed to.
2. That the lands described in the annexed instrument are not assured to Wilson Concrete Products Limited contrary to the provisions of Section 2 of the Mortmain and Charitable Uses Act of Ontario.

Sworn before me at the City  
of Belleville  
in the County of Hastings  
this 30th  
day of September

[Signature]  
A.D. 1965  
A Commissioner, etc.

[Signature: R.E. Barrett]

PROVINCE OF ONTARIO  
COUNTY OF Hastings

I, Edward Augustus Harold Porter,  
of the City of Belleville,  
in the \_\_\_\_\_ of \_\_\_\_\_ for the  
To Wit: \_\_\_\_\_ named in the within (or annexed) transfer make oath and say:

This affidavit may be made by the purchaser or vendor or by any one acting for them under power of Attorney or by an agent accredited in writing by the purchaser or vendor or by the solicitor of either of them.

1. I am solicitor for the Grantor named in the within (or annexed) transfer.
2. I have a personal knowledge of the facts stated in this affidavit.
3. The true amount of the monies in cash and the value of any property or security included in the consideration is as follows:

(a) Monies paid in cash	\$ 1.00	All blanks must be filled in
(b) Property transferred in exchange;		
Equity value \$		
Encumbrance \$	\$ Nil	
(c) Securities transferred to the value of	\$ Nil	
(d) Balances of existing encumbrances with interest owing at date of transfer	\$ Nil	
(e) Monies secured by mortgage under this transaction	\$ Nil	
(f) Liens, legacies, annuities and maintenance charges to which transfer is subject	\$ Nil	
Total consideration	\$ 1.00	

4. If consideration is nominal, is the transfer for natural love and affection? No.
5. If so, what is the relationship between Grantor and Grantee?
6. Other remarks and explanations, if necessary

Sworn before me at the City  
of Belleville,  
in the County  
of Hastings,  
this 27th  
day of Sept

[Signature]  
A.D. 1965  
A Commissioner, etc.

[Signature: Edward Augustus Harold Porter]



**AFFIDAVIT AS TO LEGAL AGE AND MARITAL STATUS**

PROVINCE OF ONTARIO } I/WE  
 COUNTY OF } of the  
 To Wit: } In the County of

Strike out words and parts not applicable and initial.

in the within instrument named, make oath and say that at the time of the execution of the within instrument,

If Attorney see footnote.

1. I was of the full age of twenty-one years;

2. And that

who also executed the within instrument of the full age of twenty-one years

3. I was legally married to the person named therein as my wife/husband;

4. I was unmarried/divorced/widower.

SWORN before me at the

of  
 in the  
 of  
 this day of  
 A.D. 19

A Commissioner for taking Affidavits, etc.

NOTE: If Attorney, substitute in space provided, "I am Attorney for.....(State name)..... one of the parties named therein and he/she was of the full age of twenty-one years."

**Affidavit, Land Transfer Tax Act**  
 IN THE MATTER OF THE LAND TRANSFER TAX ACT.

PROVINCE OF ONTARIO  
 COUNTY OF Hastings

1. Edward Augustus Harold Porter,  
 of the City of Belleville,  
 in the of

To Wit: for the named in the within (or annexed) transfer make oath and say:

This affidavit may be made by the purchaser or vendor or by any one acting for them under power of attorney or by an agent accredited in writing by the purchaser or vendor or by the seller or either of them.

1. I am solicitor for the Grantor named in the within (or annexed) transfer.
2. I have a personal knowledge of the facts stated in this affidavit.
3. The true amount of the monies in cash and the value of any property or security included in the consideration is as follows:

(a) Monies paid in cash	\$ 1.00	} All blanks must be filled in
(b) Property transferred in exchange:		
Equity value \$	\$ Nil	
Encumbrance \$	\$ Nil	
(c) Securities transferred to the value of	\$ Nil	
(d) Balances of existing encumbrances with interest owing at date of transfer	\$ Nil	
(e) Monies secured by mortgage under this transaction	\$ Nil	
(f) Liens, legacies, annuities and maintenance charges to which transfer is subject	\$ Nil	
Total consideration	\$ 1.00	

4. If consideration is nominal, is the transfer for natural love and affection? No.
5. If so, what is the relationship between Grantor and Grantee?
6. Other remarks and explanations, if necessary

Sworn before me at the City  
 of Belleville,  
 in the Hastings County  
 of Hastings,  
 this day of

*[Signature]*  
 A.D. 1968  
 A Commissioner, etc.

*[Signature]*

CANADA  
 PROVINCE OF ONTARIO } I,  
 of } of the } of } in the  
 TO WIT: } make oath and say:

1. THAT I was personally present and did see the within or annexed Instrument and a duplicate thereof duly signed, sealed and executed by \_\_\_\_\_ of the parties thereto;
  2. THAT the said Instrument and duplicate were executed by the said part \_\_\_\_\_ at the \_\_\_\_\_ of \_\_\_\_\_
  3. THAT I know the said part \_\_\_\_\_
  4. THAT I am a subscribing witness to the said Instrument and duplicate.
- SWORN before me at the \_\_\_\_\_ of \_\_\_\_\_ in the \_\_\_\_\_ this \_\_\_\_\_ of \_\_\_\_\_ day of \_\_\_\_\_ A.D. 19 \_\_\_\_\_

A Commissioner for taking Affidavits, etc.

CANADA  
 PROVINCE OF ONTARIO } I,  
 of } of the } of } in the  
 TO WIT: } make oath and say:

1. THAT I was personally present and did see the within or annexed Instrument and a duplicate thereof duly signed, sealed and executed by \_\_\_\_\_ of the parties thereto;
  2. THAT the said Instrument and duplicate were executed by the said part \_\_\_\_\_ at the \_\_\_\_\_ of \_\_\_\_\_
  3. THAT I know the said part \_\_\_\_\_
  4. THAT I am a subscribing witness to the said Instrument and duplicate.
- SWORN before me at the \_\_\_\_\_ of \_\_\_\_\_ in the \_\_\_\_\_ this \_\_\_\_\_ of \_\_\_\_\_ day of \_\_\_\_\_ A.D. 19 \_\_\_\_\_

A Commissioner for taking Affidavits, etc.

95720  
 Dated Sept 20/65 4:19  
July 16th, 1965.

CORPORATION OF THE CITY  
OF BELLEVILLE

TO

WILSON CONCRETE PRODUCTS  
LIMITED

**Deed of Land**  
 SITUATE  
 City of Belleville,  
 County of Hastings.

Newsome and Gilbert, Limited, Toronto

*[Signature]*  
 E. GISS PORTER, ESQ., Q.C.,  
 Barrister, etc.,  
 210 Pinnacle Street,  
 Belleville, Ontario.  
 City Solicitor.

*[Signature]*

I CERTIFY that the within instrument is duly Entered & Registered in the Registry Office for the Registry Division of the County of Hastings, for the City of Belleville at \_\_\_\_\_ o'clock P. M., of the \_\_\_\_\_ day of \_\_\_\_\_ 1965. Number 95720

*[Signature]*  
 Registrar

THIS SPACE TO BE RESERVED FOR REGISTRY OFFICE CERTIFICATES

TOWNSHIP OF SIDNEY

LOT NO. 28. *Block of* CONGRESSION

NO OF DISTRICT	DISTRICT	DATE	DATE OF ACQUISITION	GRANTOR	GRANTEE	QUANTITY OF LAND	CONSIDERATION OR AMOUNT OF DISTRICT	REMARKS
2024	West	Jan 1, 1925	Apr 24, 1925	William Concrete Products Limited	Industrial Development Bank	1/2 acre	100.00	Lot 26
								Intervenor
21496	Repair							See Report No. 21496
33607	West	Apr 24, 1927	Nov 22, 1928	William Concrete Products Limited	Industrial Development Bank	1/2 acre	100.00	Lot 26
								Intervenor
33610	West	Jan 21, 1928	Mar 21, 1928	William Concrete Products Limited	William Clark Edwards	1/2 acre	100.00	Lot 26
								Intervenor
33616	West	Jan 21, 1928	Apr 14, 1928	Industrial Development Bank	William Concrete Products Limited	1/2 acre	100.00	Lot 26
								Intervenor
36108	West	July 28, 1928	July 28, 1928	William Concrete Products Limited	William Clark Edwards	1/2 acre	100.00	Lot 26
								Intervenor
37791	West	Oct 11, 1928	Oct 11, 1928	William Concrete Products Limited	William Clark Edwards	1/2 acre	100.00	Lot 26
								Intervenor
39770	West	Jan 7, 1929	Jan 12, 1929	William Concrete Products Limited	William Concrete Products Limited	1/2 acre	100.00	Lot 26
								Intervenor
39771	West	Jan 12, 1929	Jan 12, 1929	William Concrete Products Limited	William Clark Edwards	1/2 acre	100.00	Lot 26
								Intervenor
51063	West	Jan 20, 1929	July 19, 1929	William Clark Edwards	William Concrete Products Limited	1/2 acre	100.00	Lot 26
								Intervenor
51264	West	Jan 20, 1929	July 19, 1929	William Clark Edwards	William Concrete Products Limited	1/2 acre	100.00	Lot 26
								Intervenor
51665	West	Jan 20, 1929	July 19, 1929	William Clark Edwards	William Concrete Products Limited	1/2 acre	100.00	Lot 26
								Intervenor
51666	West	Jan 20, 1929	July 19, 1929	William Clark Edwards	William Concrete Products Limited	1/2 acre	100.00	Lot 26
								Intervenor
52167	West	Apr 21, 1929	Apr 7, 1929	William Concrete Products Limited	William Concrete Products Limited	1/2 acre	100.00	Lot 26
								Intervenor
70590	West	Jan 2, 1929	Dec 11, 1928	Industrial Development Bank	William Concrete Products Limited	1/2 acre	100.00	Lot 26
								Intervenor
70591	West	Jan 2, 1929	Dec 11, 1928	Industrial Development Bank	William Concrete Products Limited	1/2 acre	100.00	Lot 26
								Intervenor
70592	West	Jan 2, 1929	Dec 11, 1928	Industrial Development Bank	William Concrete Products Limited	1/2 acre	100.00	Lot 26
								Intervenor
70593	West	Nov 2, 1928	Dec 11, 1928	Industrial Development Bank	William Concrete Products Limited	1/2 acre	100.00	Lot 26
								Intervenor

OK

OK

OK

OK

OK

OK

Plan 135

Lot 26 on the South side of First St. West

No. 135 Plan 135 on the South side of First St. West  
City of Belleville, Mo. 63101  
F 2723 B. D. ...

2621 Ord. May 31, 1907 ...  
William L. ...

2776 Ord. Dec 1, 1907 ...  
William L. ...

74683 Eject. Jan 4, 1913 ...  
William L. ...

100421 Deed Mar 27, 1906 ...  
William L. ...

100422 Deed Mar 27, 1906 ...  
William L. ...

JAN 31 1903

100429 BY-LAW April 25, 1966 April 28, 1966

THE CORPORATION OF THE CITY OF BELLEVILLE  
BY-LAW NUMBER 6141

111282 Deed Aug 29, 1907 ...  
William L. ...

111916 By Law Sept 4, 1907 ...  
The Corporation of the City of Belleville  
By-Law No. 2359

A By-Law to amend By-Laws 7062, 8095  
and 8111 being By-Laws to Designate  
Areas of Subdivision Control.

Lot 26, Plan 135, within also  
A BY-LAW TO DESIGNATE AN  
AREA AS AN AREA OF SUBDIVISION  
CONTROL.  
attached  
part of lot 25  
and 26 Plan 135  
commencing at a  
point in the southern  
limit of Wilson Street  
(formerly known as  
Dough Street), which  
point is distant  
578'-W, 425 feet  
from the north-west  
corner of lot 22 to  
as described within also  
Lot 26  
Subs. also

JAN 31 1903

JAN 31 1903

JAN 31 1903

MOBT NO. 140546



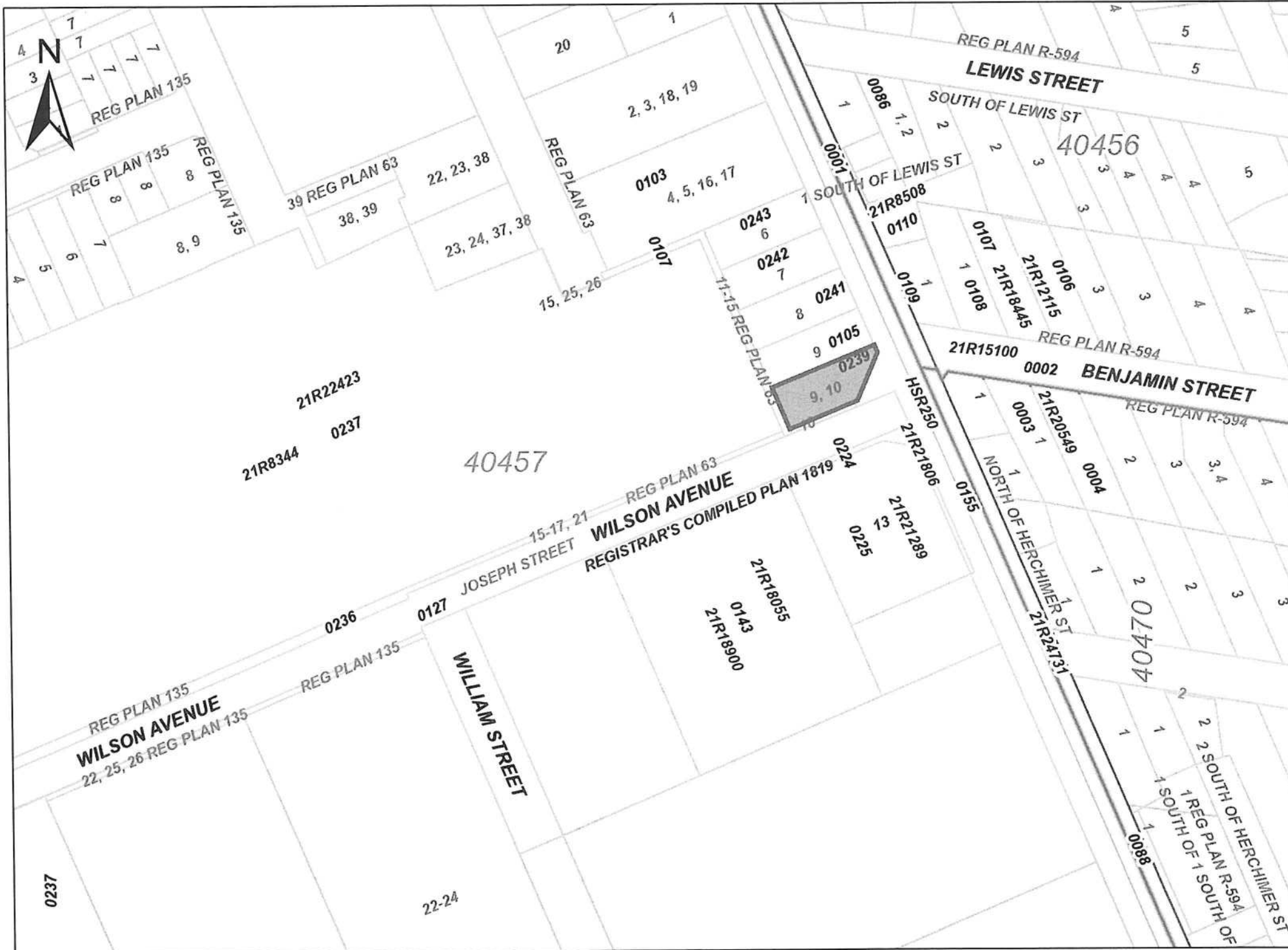

# ServiceOntario

PRINTED ON 05 MAY, 2021 AT 18:10:10 FOR SFINLAY01

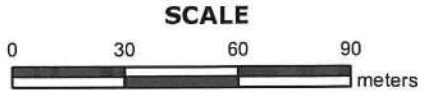

## PROPERTY INDEX MAP

HASTINGS(No. 21)

**LEGEND**

FREEHOLD PROPERTY	
LEASEHOLD PROPERTY	
LIMITED INTEREST PROPERTY	
CONDOMINIUM PROPERTY	
RETIRED PIN (MAP UPDATE PENDING)	
PROPERTY NUMBER	0449
BLOCK NUMBER	08050
GEOGRAPHIC FABRIC	
EASEMENT	

**THIS IS NOT A PLAN OF SURVEY**

**NOTES**

**REVIEW THE TITLE RECORDS FOR COMPLETE PROPERTY INFORMATION AS THIS MAP MAY NOT REFLECT RECENT REGISTRATIONS**

THIS MAP WAS COMPILED FROM PLANS AND DOCUMENTS RECORDED IN THE LAND REGISTRATION SYSTEM AND HAS BEEN PREPARED FOR PROPERTY INDEXING PURPOSES ONLY

FOR DIMENSIONS OF PROPERTIES BOUNDARIES SEE RECORDED PLANS AND DOCUMENTS

ONLY MAJOR EASEMENTS ARE SHOWN

REFERENCE PLANS UNDERLYING MORE RECENT REFERENCE PLANS ARE NOT ILLUSTRATED



LAND  
 REGISTRY  
 OFFICE #21

40457-0239 (LT)

\* CERTIFIED IN ACCORDANCE WITH THE LAND TITLES ACT \* SUBJECT TO RESERVATIONS IN CROWN GRANT \*

PROPERTY DESCRIPTION: PT LT 9,10, PL 63 SIDNEY, PT 2, 21R8344; EXCEPT PT 5 21R22423; BELLEVILLE; COUNTY OF HASTINGS

PROPERTY REMARKS:

ESTATE/QUALIFIER:  
 FEE SIMPLE  
 LT CONVERSION QUALIFIED

RECENTLY:  
 DIVISION FROM 40457-0106

PIN CREATION DATE:  
 2008/01/17

OWNERS' NAMES  
 2254066 ONTARIO INC.

CAPACITY SHARE

REG. NUM.	DATE	INSTRUMENT TYPE	AMOUNT	PARTIES FROM	PARTIES TO	CERT/CHKD
** PRINTOUT INCLUDES ALL DOCUMENT TYPES AND DELETED INSTRUMENTS SINCE 2008/01/17 ** **SUBJECT, ON FIRST REGISTRATION UNDER THE LAND TITLES ACT, TO: ** SUBSECTION 44(1) OF THE LAND TITLES ACT, EXCEPT PARAGRAPH 11, PARAGRAPH 14, PROVINCIAL SUCCESSION DUTIES * ** AND ESCHEATS OR FORFEITURE TO THE CROWN. ** THE RIGHTS OF ANY PERSON WHO WOULD, BUT FOR THE LAND TITLES ACT, BE ENTITLED TO THE LAND OR ANY PART OF ** IT THROUGH LENGTH OF ADVERSE POSSESSION, PRESCRIPTION, MISDESCRIPTION OR BOUNDARIES SETTLED BY ** CONVENTION. ** ANY LEASE TO WHICH THE SUBSECTION 70(2) OF THE REGISTRY ACT APPLIES. **DATE OF CONVERSION TO LAND TITLES: 2004/12/20 **						
QR100429	1966/04/28	BYLAW				C
	REMARKS: SKETCH ATTACHED.					
21R8344	1985/06/26	PLAN REFERENCE				C
HT17948	2006/06/09	TRANSFER		*** DELETED AGAINST THIS PROPERTY *** PRE-CON INC.	BALE-EZE INDUSTRIES INC.	
HT17949	2006/06/09	NOTICE		BALE-EZE INDUSTRIES INC.	PRE-CON INC.	C
HT17951	2006/06/09	CHARGE		*** DELETED AGAINST THIS PROPERTY *** BALE-EZE INDUSTRIES INC.	ROMSPEN INVESTMENT CORPORATION	
HT17952	2006/06/09	NO ASSGN RENT GEN		*** DELETED AGAINST THIS PROPERTY *** BALE-EZE INDUSTRIES INC.	ROMSPEN INVESTMENT CORPORATION	
	REMARKS: HT17951					
HT24570	2006/10/25	CHARGE		*** DELETED AGAINST THIS PROPERTY *** BALE-EZE INDUSTRIES INC.	FRAZIER INDUSTRIAL COMPANY	

NOTE: ADJOINING PROPERTIES SHOULD BE INVESTIGATED TO ASCERTAIN DESCRIPTIVE INCONSISTENCIES, IF ANY, WITH DESCRIPTION REPRESENTED FOR THIS PROPERTY.  
 NOTE: ENSURE THAT YOUR PRINTOUT STATES THE TOTAL NUMBER OF PAGES AND THAT YOU HAVE PICKED THEM ALL UP.

LAND  
 REGISTRY  
 OFFICE #21

40457-0239 (LT)

\* CERTIFIED IN ACCORDANCE WITH THE LAND TITLES ACT \* SUBJECT TO RESERVATIONS IN CROWN GRANT \*

REG. NUM.	DATE	INSTRUMENT TYPE	AMOUNT	PARTIES FROM	PARTIES TO	CERT/CHKD
21R22423	2007/09/26	PLAN REFERENCE				C
HT41500	2007/11/21	CHARGE		*** DELETED AGAINST THIS PROPERTY *** BALE-EZE INDUSTRIES INC.	FRAZIER INDUSTRIAL COMPANY	
HT92386	2010/08/23	TRANS POWER SALE	\$2,185,000	ROMSPEN INVESTMENT CORPORATION	2254066 ONTARIO INC.	C
		REMARKS: HT17951.				
HT92387	2010/08/23	CHARGE	\$2,185,000	2254066 ONTARIO INC.	ROMSPEN INVESTMENT CORPORATION	C
HT92388	2010/08/23	NO ASSGN RENT GEN		2254066 ONTARIO INC.	ROMSPEN INVESTMENT CORPORATION	C
		REMARKS: HT92387.				
HT92389	2010/08/23	CHARGE	\$2,000,000	2254066 ONTARIO INC.	ROMSPEN INVESTMENT CORPORATION	C
HT92390	2010/08/23	NO ASSGN RENT GEN		2254066 ONTARIO INC.	ROMSPEN INVESTMENT CORPORATION	C
		REMARKS: HT92389.				
HT103144	2011/04/08	CONSTRUCTION LIEN		*** COMPLETELY DELETED *** TRUE COMFORT HEATING & COOLING LTD.		
HT105322	2011/05/25	CERTIFICATE		*** COMPLETELY DELETED *** TRUE COMFORT HEATING & COOLING LTD.		
		REMARKS: CERTIFICATE OF ACTION, HT103144. DISCHARGED BY HT107140 DELETED ON 2015 12 04 BY VERONICA SMITH.				
HT105545	2011/05/27	CHARGE	\$65,200,000	2254066 ONTARIO INC.	ROMSPEN INVESTMENT CORPORATION	C
HT105546	2011/05/27	NO ASSGN RENT GEN		2254066 ONTARIO INC.	ROMSPEN INVESTMENT CORPORATION	C
		REMARKS: HT105545				
HT106417	2011/06/15	CONSTRUCTION LIEN		*** COMPLETELY DELETED *** 4536631 CANADA INC.		
		REMARKS: THIS DOCUMENT WAS RE-INSTATED ON 2011/07/19 AT 09:16 BY MOORE, SHERANDA.				
HT107140	2011/06/27	DIS CONSTRUCT LIEN		*** COMPLETELY DELETED *** TRUE COMFORT HEATING & COOLING LTD.		
		REMARKS: HT103144.				
HT108425	2011/07/19	DIS CONSTRUCT LIEN		*** COMPLETELY DELETED *** 4536631 CANADA INC.		
		REMARKS: HT106417.				

NOTE: ADJOINING PROPERTIES SHOULD BE INVESTIGATED TO ASCERTAIN DESCRIPTIVE INCONSISTENCIES, IF ANY, WITH DESCRIPTION REPRESENTED FOR THIS PROPERTY.  
 NOTE: ENSURE THAT YOUR PRINTOUT STATES THE TOTAL NUMBER OF PAGES AND THAT YOU HAVE PICKED THEM ALL UP.

LAND  
 REGISTRY  
 OFFICE #21

40457-0239 (LT)

\* CERTIFIED IN ACCORDANCE WITH THE LAND TITLES ACT \* SUBJECT TO RESERVATIONS IN CROWN GRANT \*

REG. NUM.	DATE	INSTRUMENT TYPE	AMOUNT	PARTIES FROM	PARTIES TO	CERT/CHKD
HT155289	2014/05/13	CHARGE	\$34,800,000	2254066 ONTARIO INC.	ROMSPEN INVESTMENT CORPORATION	C
HT155290	2014/05/13	CHARGE	\$7,500,000	2254066 ONTARIO INC.	ROMSPEN INVESTMENT CORPORATION	C

NOTE: ADJOINING PROPERTIES SHOULD BE INVESTIGATED TO ASCERTAIN DESCRIPTIVE INCONSISTENCIES, IF ANY, WITH DESCRIPTION REPRESENTED FOR THIS PROPERTY.  
 NOTE: ENSURE THAT YOUR PRINTOUT STATES THE TOTAL NUMBER OF PAGES AND THAT YOU HAVE PICKED THEM ALL UP.



PARTS SCHEDULE			
PART	LOT	RP or ACP No	INST No
1	11 to 15 both inclusive	65	340683
	25 to 34 both inclusive	135	
	15 to 21 both inclusive	1819	
2	9, 10	63	

REQUIRE THIS PLAN TO BE DEPOSITED UNDER THE REGISTRY ACT.

**PLAN 21R-8344**

RECEIVED AND DEPOSITED

JUNE 10, 1985

June 26<sup>th</sup>, 1985

G.K. BARRETT C.S.T.

GENERAL REGISTRAR FOR THE REGISTRY DIVISION OF THE DISTRICT OF HASTINGS (12)

PLAN OF SURVEY SHOWING

**LOTS 11, 12, 13, 14, 27, 28, 29, 30, 31, 32, 33, 34, 35 AND 36,**  
**AND PART OF LOTS 9, 10, 15, 25, 26, 37 AND 38,**  
**AND PART OF ELGIN AND WILLIAM STREETS,**  
**REGISTERED PLAN No 63,**  
**AND LOTS 10, 11, 15, 16, 17, 18, 19, 20, 21 AND 27,**  
**AND PART OF LOT 28,**  
**REGISTERED PLAN No 135,**  
**AND LOT 6 AND PART OF LOT 7,**  
**REGISTRAR'S COMPILED PLAN No 1819,**  
**CITY OF BELLEVILLE,**  
**COUNTY OF HASTINGS.**

Scale 1" = 100'

STEWART W. ALLAN LTD. 1985

CAUTION: THIS PLAN IS NOT A PLAN OF SUBDIVISION WITHIN THE MEANING OF THE PLANNING ACT.

**SURVEYOR'S CERTIFICATE**

I CERTIFY THAT:

- This survey and plan are correct and in accordance with the Surveys Act and the Registry Act and the regulations made thereunder.
- The survey was completed on the 10th day of June, 1985.

June 10, 1985

STEWART W. ALLAN  
Ontario Land Surveyor

**NOTE:**

The bearing of N 71°52'E on the southerly limit of Wilson Street as shown on Plan 21R-7920, is erroneous and governs all bearings hereon.

- denotes found monuments
- denotes planted monuments
- M - Measured
- RP - Registered Plan
- WT - witness
- CLF - Chain link fence
- W/W - data shown on a plan by W.I. Watson O.L.S. dated January 25, 1983 (on file in this office)

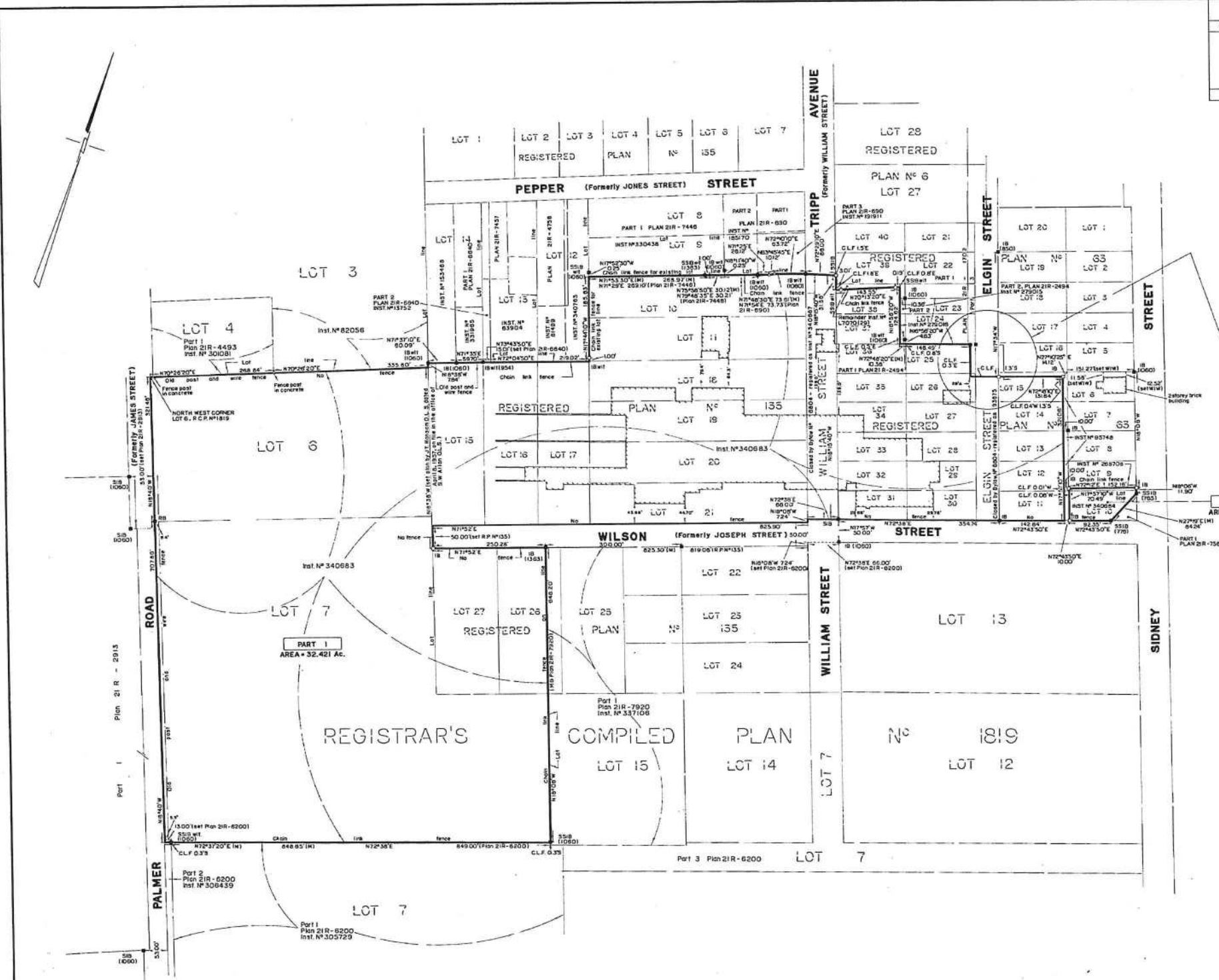
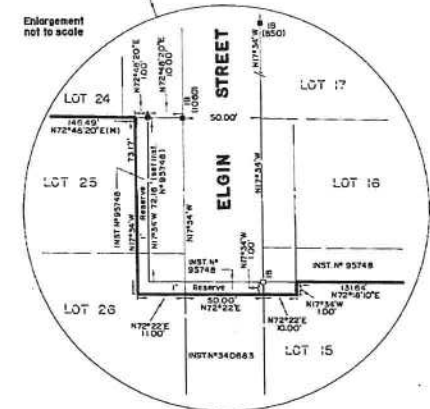

STEWART W. ALLAN LTD.  
ONTARIO LAND SURVEYORS  
24 ORNDY STREET  
BELLEVILLE, ONTARIO.  
REF. 102  
(613) 968 8306

PRINTED ON 05 MAY, 2021 AT 18:07:06  
FOR SFINLAY01

SCALE

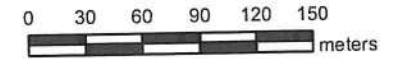

PROPERTY INDEX MAP

HASTINGS(No. 21)

LEGEND

FREEHOLD PROPERTY	
LEASEHOLD PROPERTY	
LIMITED INTEREST PROPERTY	
CONDOMINIUM PROPERTY	
RETIRED PIN (MAP UPDATE PENDING)	
PROPERTY NUMBER	0449
BLOCK NUMBER	08050
GEOGRAPHIC FABRIC	
EASEMENT	

**THIS IS NOT A PLAN OF SURVEY**

NOTES

REVIEW THE TITLE RECORDS FOR COMPLETE  
PROPERTY INFORMATION AS THIS MAP MAY  
NOT REFLECT RECENT REGISTRATIONS

THIS MAP WAS COMPILED FROM PLANS AND  
DOCUMENTS RECORDED IN THE LAND  
REGISTRATION SYSTEM AND HAS BEEN PREPARED  
FOR PROPERTY INDEXING PURPOSES ONLY

FOR DIMENSIONS OF PROPERTIES BOUNDARIES SEE  
RECORDED PLANS AND DOCUMENTS

ONLY MAJOR EASEMENTS ARE SHOWN

REFERENCE PLANS UNDERLYING MORE RECENT  
REFERENCE PLANS ARE NOT ILLUSTRATED

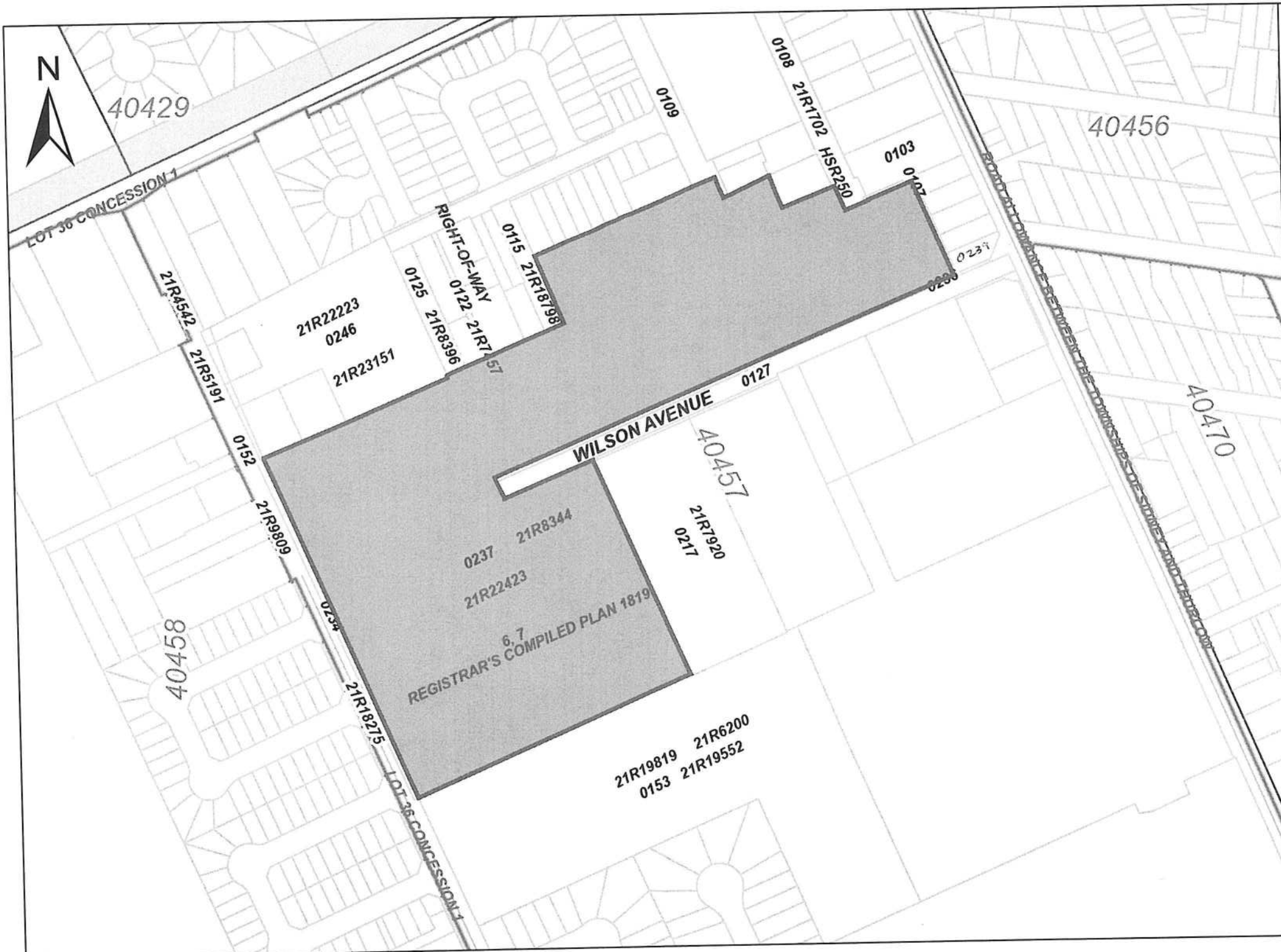

LAND  
 REGISTRY  
 OFFICE #21

40457-0237 (LT)

\* CERTIFIED IN ACCORDANCE WITH THE LAND TITLES ACT \* SUBJECT TO RESERVATIONS IN CROWN GRANT \*

PROPERTY DESCRIPTION: LT 10,11,15-21,27 PL 135; PT LT 26 PL 135; PT LT 11-15, 25,27,37,38 PL63; LT 27-36 PL 63; LT 6 RCP 1819; PT LT 7 RCP 1819; PT ELGIN ST PL 63CLOSED BY QR93675; PT WILLIAM ST PL 6 AS SHOWN ON PL 63 & PL 135 CLOSED BY QR340667; PT 1 21R8344; EXCEPT PT 2,3 & 4 21R22423; SIDNEY; BELLEVILLE; COUNTY OF HASTINGS

PROPERTY REMARKS:

ESTATE/QUALIFIER:  
 FEE SIMPLE  
 LT CONVERSION QUALIFIED

RECENTLY:  
 DIVISION FROM 40457-0126

PIN CREATION DATE:  
 2008/01/17

OWNERS' NAMES  
 RIC (MIDLAND LAND) INC.

CAPACITY SHARE  
 ROWN

REG. NUM.	DATE	INSTRUMENT TYPE	AMOUNT	PARTIES FROM	PARTIES TO	CERT/CHKD
<p>** PRINTOUT INCLUDES ALL DOCUMENT TYPES AND DELETED INSTRUMENTS SINCE 2008/01/17 **</p> <p>**SUBJECT, ON FIRST REGISTRATION UNDER THE LAND TITLES ACT, TO</p> <p>** SUBSECTION 44(1) OF THE LAND TITLES ACT, EXCEPT PARAGRAPH 11, PARAGRAPH 14, PROVINCIAL SUCCESSION DUTIES *</p> <p>** AND ESCHEATS OR FORFEITURE TO THE CROWN.</p> <p>** THE RIGHTS OF ANY PERSON WHO WOULD, BUT FOR THE LAND TITLES ACT, BE ENTITLED TO THE LAND OR ANY PART OF</p> <p>** IT THROUGH LENGTH OF ADVERSE POSSESSION, PRESCRIPTION, MISDESCRIPTION OR BOUNDARIES SETTLED BY</p> <p>** CONVENTION.</p> <p>** ANY LEASE TO WHICH THE SUBSECTION 70(2) OF THE REGISTRY ACT APPLIES.</p> <p>**DATE OF CONVERSION TO LAND TITLES: 2004/12/20 **</p>						
QR100429	1966/04/28	BYLAW				C
	REMARKS: SKETCH ATTACHED.					
QR111616	1967/09/14	BYLAW				C
QR111816	1967/09/22	BYLAW				C
21R8344	1985/06/26	PLAN REFERENCE				C
HT17948	2006/06/09	TRANSFER		*** DELETED AGAINST THIS PROPERTY *** PRE-CON INC.	BALE-EZE INDUSTRIES INC. ✓	
HT17949	2006/06/09	NOTICE		BALE-EZE INDUSTRIES INC.	PRE-CON INC.	C
HT17951	2006/06/09	CHARGE		*** DELETED AGAINST THIS PROPERTY *** BALE-EZE INDUSTRIES INC.	ROMSPEN INVESTMENT CORPORATION	

NOTE: ADJOINING PROPERTIES SHOULD BE INVESTIGATED TO ASCERTAIN DESCRIPTIVE INCONSISTENCIES, IF ANY, WITH DESCRIPTION REPRESENTED FOR THIS PROPERTY.  
 NOTE: ENSURE THAT YOUR PRINTOUT STATES THE TOTAL NUMBER OF PAGES AND THAT YOU HAVE PICKED THEM ALL UP.

LAND  
 REGISTRY  
 OFFICE #21

40457-0237 (LT)

\* CERTIFIED IN ACCORDANCE WITH THE LAND TITLES ACT \* SUBJECT TO RESERVATIONS IN CROWN GRANT \*

REG. NUM.	DATE	INSTRUMENT TYPE	AMOUNT	PARTIES FROM	PARTIES TO	CERT/ CHKD
HT17952	2006/06/09	NO ASSGN RENT GEN		*** DELETED AGAINST THIS PROPERTY *** BALE-EZE INDUSTRIES INC.	ROMSPEN INVESTMENT CORPORATION	
	REMARKS: HT17951					
HT24570	2006/10/25	CHARGE		*** DELETED AGAINST THIS PROPERTY *** BALE-EZE INDUSTRIES INC.	FRAZIER INDUSTRIAL COMPANY	
21R22423	2007/09/26	PLAN REFERENCE				C
HT41500	2007/11/21	CHARGE		*** DELETED AGAINST THIS PROPERTY *** BALE-EZE INDUSTRIES INC.	FRAZIER INDUSTRIAL COMPANY	
HT45167	2008/03/11	CERT PENDING LIT		*** COMPLETELY DELETED *** ONTARIO SUPERIOR COURT OF JUSTICE		
HT92386	2010/08/23	TRANS POWER SALE		*** DELETED AGAINST THIS PROPERTY *** ROMSPEN INVESTMENT CORPORATION	2254066 ONTARIO INC.	
	REMARKS: HT17951.					
HT92387	2010/08/23	CHARGE		*** DELETED AGAINST THIS PROPERTY *** 2254066 ONTARIO INC.	ROMSPEN INVESTMENT CORPORATION	
HT92388	2010/08/23	NO ASSGN RENT GEN		*** DELETED AGAINST THIS PROPERTY *** 2254066 ONTARIO INC.	ROMSPEN INVESTMENT CORPORATION	
	REMARKS: HT92387.					
HT92389	2010/08/23	CHARGE		*** DELETED AGAINST THIS PROPERTY *** 2254066 ONTARIO INC.	ROMSPEN INVESTMENT CORPORATION	
	REMARKS: DELETED APRIL 29 2020 BY J. CALDWELL					
HT92390	2010/08/23	NO ASSGN RENT GEN		*** DELETED AGAINST THIS PROPERTY *** 2254066 ONTARIO INC.	ROMSPEN INVESTMENT CORPORATION	
	REMARKS: HT92389.					
HT103144	2011/04/08	CONSTRUCTION LIEN		*** COMPLETELY DELETED *** TRUE COMFORT HEATING & COOLING LTD.		
HT105322	2011/05/25	CERTIFICATE		*** COMPLETELY DELETED *** TRUE COMFORT HEATING & COOLING LTD.		
	REMARKS: CERTIFICATE OF ACTION, HT103144. DISCHARGED BY HT107140 DELETED ON 2015 12 04 BY VERONICA SMITH.					
HT105545	2011/05/27	CHARGE		*** DELETED AGAINST THIS PROPERTY *** 2254066 ONTARIO INC.	ROMSPEN INVESTMENT CORPORATION	

NOTE: ADJOINING PROPERTIES SHOULD BE INVESTIGATED TO ASCERTAIN DESCRIPTIVE INCONSISTENCIES, IF ANY, WITH DESCRIPTION REPRESENTED FOR THIS PROPERTY.  
 NOTE: ENSURE THAT YOUR PRINTOUT STATES THE TOTAL NUMBER OF PAGES AND THAT YOU HAVE PICKED THEM ALL UP.



LAND  
 REGISTRY  
 OFFICE #21

40457-0237 (LT)

\* CERTIFIED IN ACCORDANCE WITH THE LAND TITLES ACT \* SUBJECT TO RESERVATIONS IN CROWN GRANT \*

REG. NUM.	DATE	INSTRUMENT TYPE	AMOUNT	PARTIES FROM	PARTIES TO	CERT/ CHKD
HT105546	2011/05/27	NO ASSGN RENT GEN		*** DELETED AGAINST THIS PROPERTY *** 2254066 ONTARIO INC.	ROMSPEN INVESTMENT CORPORATION	
		REMARKS: HT105545				
HT106417	2011/06/15	CONSTRUCTION LIEN		*** COMPLETELY DELETED *** 4536631 CANADA INC.		
		REMARKS: THIS DOCUMENT WAS RE-INSTATED ON 2011/07/19 AT 09:16 BY MOORE, SHERANDA.				
HT107140	2011/06/27	DIS CONSTRUCT LIEN		*** COMPLETELY DELETED *** TRUE COMFORT HEATING & COOLING LTD.		
		REMARKS: HT103144.				
HT108425	2011/07/19	DIS CONSTRUCT LIEN		*** COMPLETELY DELETED *** 4536631 CANADA INC.		
		REMARKS: HT106417.				
HT139690	2013/05/17	NOTICE OF LEASE	\$2	2254066 ONTARIO INC.	BELL MOBILITY INC.	C
		REMARKS: EXPIRY DATE:THE TERM OF THE LEASE SHALL EXPIRE ON THE DATE WHICH IS FIVE (5) YEARS FOLLOWING THE DATE UPON WHICH CONSTRUCTION OF THE TOWER IS COMPLETED				
HT155289	2014/05/13	CHARGE		*** DELETED AGAINST THIS PROPERTY *** 2254066 ONTARIO INC.	ROMSPEN INVESTMENT CORPORATION	
HT155290	2014/05/13	CHARGE		*** DELETED AGAINST THIS PROPERTY *** 2254066 ONTARIO INC.	ROMSPEN INVESTMENT CORPORATION	
HT246792	2019/05/31	APL VESTING ORDER	\$2,301,000	ONTARIO SUPERIOR COURT OF JUSTICE	RIC (MIDLAND LAND) INC.	C
HT246793	2019/05/31	CHARGE	\$22,818,000	RIC (MIDLAND LAND) INC.	ROMSPEN INVESTMENT CORPORATION	C
HT246794	2019/05/31	NO ASSGN RENT GEN		RIC (MIDLAND LAND) INC.	ROMSPEN INVESTMENT CORPORATION	C
		REMARKS: HT246793.				
HT285792	2021/04/29	DISCH OF CHARGE		ROMSPEN INVESTMENT CORPORATION		
		REMARKS: HT246793.				
HT285793	2021/04/29	CHARGE	\$26,348,022	RIC (MIDLAND LAND) INC.	ROMSPEN INVESTMENT CORPORATION	
HT285794	2021/04/29	NO ASSGN RENT GEN		RIC (MIDLAND LAND) INC.	ROMSPEN INVESTMENT CORPORATION	

NOTE: ADJOINING PROPERTIES SHOULD BE INVESTIGATED TO ASCERTAIN DESCRIPTIVE INCONSISTENCIES, IF ANY, WITH DESCRIPTION REPRESENTED FOR THIS PROPERTY.  
 NOTE: ENSURE THAT YOUR PRINTOUT STATES THE TOTAL NUMBER OF PAGES AND THAT YOU HAVE PICKED THEM ALL UP.

### Properties

*PIN* 40457 - 0237 LT *Interest/Estate* Fee Simple  
*Description* LT 10,11,15-21,27 PL 135; PT LT 26 PL 135; PT LT 11-15, 25,27,37,38 PL63; LT 27-36 PL 63; LT 6 RCP 1819; PT LT 7 RCP 1819; PT ELGIN ST PL 63CLOSED BY QR93675; PT WILLIAM ST PL 6 AS SHOWN ON PL 63 & PL 135 CLOSED BY QR340667; PT 1 21R8344; EXCEPT PT 2,3 & 4 21R22423; SIDNEY; BELLEVILLE; COUNTY OF HASTINGS  
*Address* 40 WILSON AVENUE  
BELLEVILLE

*PIN* 40457 - 0239 LT *Interest/Estate* Fee Simple  
*Description* PT LT 9,10, PL 63 SIDNEY, PT 2, 21R8344; EXCEPT PT 5 21R22423; BELLEVILLE; COUNTY OF HASTINGS  
*Address* 40 WILSON AVENUE  
BELLEVILLE

### Source Instruments

<i>Registration No.</i>	<i>Date</i>	<i>Type of Instrument</i>
HT17951	2006 06 09	Charge/Mortgage

### Consideration

*Consideration* \$2,185,000.00

### Transferor(s)

The transferor(s) hereby transfers the land to the transferee(s).

*Name* ROMSPEN INVESTMENT CORPORATION  
*Address for Service* 162 Cumberland Street  
Suite 300  
Toronto, Ontario  
M5R 3N5

I, Mark Hilson have the authority to bind the corporation.  
I am at least 18 years of age.  
This document is not authorized under Power of Attorney by this party.

### Transferee(s)

*Capacity*

*Share*

*Name* 2254066 ONTARIO INC.  
*Address for Service* 800 Colonel Sam Drive  
Oshawa ON L1H 8A9

### Document(s) to be Deleted

<i>Registration No.</i>	<i>Date</i>	<i>Type of Instrument</i>
HT24570	2006/10/25	Charge/Mortgage
HT41500	2007/11/21	Charge/Mortgage

### Statements

The document is authorized under the charge and the Mortgages Act.  
The sale proceedings and transfer comply with the charge, the Mortgages Act, and if applicable the Bankruptcy and Insolvency Act (Canada), the Condominium Act, the Construction Lien Act and the Farm Debt Mediation Act (Canada).  
The charge was in default at the time notice of sale was given and continues to be in default and the money has been advanced under the charge.  
This transaction is not subject to any writs of execution  
Title to the land is not subject to spousal rights under the Family Law Act  
Schedule: I, Rodney Ikeda, solicitor, state the following writs of execution are to be deleted: Writ No. 09-0000696 with Kimco Steel Sales Limited as Creditor; Writ No. 10-0000199 with Richard R. Ketcheson, solicitor, as Creditor; Writ No. 10-0000131 with Canada Revenue Agency Revenue Collections as Creditor; Writ No. 09-0000007 with Dor-Ann Homes Ltd. as Creditor. I, Rodney Ikeda, solicitor, state that the following Instruments are to be deleted are they are registered subsequent to the charge: Notice of Assignment of Rents General registered as Instrument No. HT17952 and Certificate of Pending Litigation registered as Instrument No. HT45167. Notice of Sale under Mortgage dated July 23, 2008 was served on July 25, 2008 on all parties having an interest,

**Statements**

This document relates to registration no.(s)HT17952 and HT45167

**Signed By**

Rodney Allen Makoto Ikeda 480 University Ave, # 1600 acting for First 2010 08 23  
Toronto Transferor(s) Signed  
M5G 1V2

Tel 4165979922

Fax 4165973370

Rodney Allen Makoto Ikeda 480 University Ave, # 1600 acting for Last 2010 08 31  
Toronto Transferor(s) Signed  
M5G 1V2

Tel 4165979922

Fax 4165973370

I am the solicitor for the transferor(s) and I am not one and the same as the solicitor for the transferee(s).

I have the authority to sign and register the document on behalf of the Transferor(s).

Martin Yvon St-Onge 1400-340 rue Albert Street acting for First 2010 08 23  
Ottawa Transferee(s) Signed  
K1R 0A5

Tel 6132382022

Fax 6132388775

Martin Yvon St-Onge 1400-340 rue Albert Street acting for Last 2010 09 01  
Ottawa Transferee(s) Signed  
K1R 0A5

Tel 6132382022

Fax 6132388775

I am the solicitor for the transferee(s) and I am not one and the same as the solicitor for the transferor(s).

I have the authority to sign and register the document on behalf of the Transferee(s).

**Submitted By**

PERLEY-ROBERTSON, HILL & MCDOUGALL LLP/s.r. 1400-340 rue Albert Street 2010 09 01  
l. Ottawa  
K1R 0A5

Tel 6132382022

Fax 6132388775

**Fees/Taxes/Payment**

Statutory Registration Fee \$60.00  
Provincial Land Transfer Tax \$31,250.00  
Total Paid \$31,310.00

**File Number**

Transferor Client File Number : 100675  
Transferee Client File Number : AMBS053

**LAND TRANSFER TAX STATEMENTS**

In the matter of the conveyance of: 40457 - 0237 LT 10,11,15-21,27 PL 135; PT LT 26 PL 135; PT LT 11-15, 25,27,37,38 PL63; LT 27-36 PL 63; LT 6 RCP 1819; PT LT 7 RCP 1819; PT ELGIN ST PL 63CLOSED BY QR93675; PT WILLIAM ST PL 6 AS SHOWN ON PL 63 & PL 135 CLOSED BY QR340667; PT 1 21R8344; EXCEPT PT 2,3 & 4 21R22423; SIDNEY; BELLEVILLE; COUNTY OF HASTINGS

40457 - 0239 PT LT 9,10, PL 63 SIDNEY, PT 2, 21R8344; EXCEPT PT 5 21R22423; BELLEVILLE; COUNTY OF HASTINGS

BY: ROMSPEN INVESTMENT CORPORATION

TO: 2254066 ONTARIO INC.

1. HARVEY AMBROSE

I am

- (a) A person in trust for whom the land conveyed in the above-described conveyance is being conveyed;
- (b) A trustee named in the above-described conveyance to whom the land is being conveyed;
- (c) A transferee named in the above-described conveyance;
- (d) The authorized agent or solicitor acting in this transaction for \_\_\_\_\_ described in paragraph(s) ( ) above.
- (e) The President, Vice-President, Manager, Secretary, Director, or Treasurer authorized to act for 2254066 ONTARIO INC. described in paragraph(s) (c) above.
- (f) A transferee described in paragraph() and am making these statements on my own behalf and on behalf of \_\_\_\_\_ who is my spouse described in paragraph( ) and as such, I have personal knowledge of the facts herein deposited to.

2. I have read and considered the definition of "single family residence" set out in subsection 1(1) of the Act. The land being conveyed herein:

does not contain a single family residence or contains more than two single family residences.

3. The total consideration for this transaction is allocated as follows:

(a) Monies paid or to be paid in cash	2,185,000.00
(b) Mortgages (i) assumed (show principal and interest to be credited against purchase price)	0.00
(ii) Given Back to Vendor	0.00
(c) Property transferred in exchange (detail below)	0.00
(d) Fair market value of the land(s)	0.00
(e) Liens, legacies, annuities and maintenance charges to which transfer is subject	0.00
(f) Other valuable consideration subject to land transfer tax (detail below)	0.00
(g) Value of land, building, fixtures and goodwill subject to land transfer tax (total of (a) to (f))	2,185,000.00
(h) VALUE OF ALL CHATTELS -items of tangible personal property	0.00
(i) Other considerations for transaction not included in (g) or (h) above	0.00
(j) Total consideration	2,185,000.00

**PROPERTY Information Record**

A. Nature of Instrument: Transfer: Power Of Sale  
LRO 21 Registration No. HT92386 Date: 2010/08/23

B. Property(s):  
PIN 40457 - 0237 Address 40 WILSON AVENUE Assessment -  
BELLEVILLE Roll No  
PIN 40457 - 0239 Address 40 WILSON AVENUE Assessment -  
BELLEVILLE Roll No

C. Address for Service: 800 Colonel Sam Drive  
Oshawa ON L1H 8A9

D. (i) Last Conveyance(s): PIN 40457 - 0237 Registration No. HT17948  
PIN 40457 - 0239 Registration No. HT17948

(ii) Legal Description for Property Conveyed: Same as in last conveyance? Yes  No  Not known

E. Tax Statements Prepared By: Martin Yvon St-Onge  
1400-340 rue Albert Street  
Ottawa K1R 0A5



# Transfer/Deed of Land

**A**

Form 1 - Land Registration Reform Act, 1984

FOR OFFICE USE ONLY

NUMBER 340683  
CERTIFICATE OF REGISTRATION

1985 04 12 / 16<sup>25</sup>

WITNESSES  
NO. 21  
BELLEVILLE  
LAND REGISTRAR  
*S. L. Gange*

New Property Identifiers

Additional:  
See  
Schedule

Executions

Additional:  
See  
Schedule

(1) Registry  Land Titles  (2) Page 1 of 9 pages

(3) Property Identifier(s) Block Property Additional: See Schedule

(4) Consideration One Million, Four Hundred and Seventy-One Thousand and Twenty-Eight Dollars \$ 1,471,028.00

(5) Description This is a: Property Division  Property Consolidation

See Schedule

(6) This Document Contains (a) Redescription New Easement Plan/Sketch  (b) Schedule for: Description  Additional Parties  Other  (7) Interest/Estate Transferred Fee Simple

(8) Transferor(s) The transferor hereby transfers the land to the transferee and certifies that the transferor is at least eighteen years old and that

Name(s) STANLEY STRUCTURES LIMITED  
Signature(s) *[Signature]*  
Date of Signature Y M D  
I have the authority bind the Corporation

(9) Spouse(s) of Transferor(s) I hereby consent to this transaction  
Name(s) Signature(s) Date of Signature Y M D

(10) Transferor(s) Address for Service P.O. Box 7000, One Thousand Stanley Drive, New Britain, Connecticut, U.S.A. 06053

(11) Transferee(s) ST. MARYS CEMENT LIMITED  
Date of Birth Y M D

(12) Transferee(s) Address for Service Suite 800, 2200 Yonge Street, Toronto, Ontario, M4S 2C6.

(13) Transferor(s) The transferor verifies that to the best of the transferor's knowledge and belief, this transfer does not contravene section 49 of the Planning Act, 1983.  
Signature Date of Signature Y M D  
Signature Date of Signature Y M D  
Solicitor for Transferor(s) I have explained the effect of section 49 of the Planning Act, 1983 to the transferor and I have made inquiries of the transferor to determine that this transfer does not contravene that section and based on the information supplied by the transferor, to the best of my knowledge and belief, this transfer does not contravene that section. I am an Ontario solicitor in good standing.  
Name and Address of Solicitor Signature Date of Signature Y M D

(14) Solicitor for Transferee(s) I have investigated the title to this land and to abutting land where relevant and I am satisfied that the title records reveal no contravention as set out in subclause 49 (21a) (c) (ii) of the Planning Act, 1983 and that to the best of my knowledge and belief this transfer does not contravene section 49 of the Planning Act 1983. I act independently of the solicitor for the transferor(s) and I am an Ontario solicitor in good standing.  
Name and Address of Solicitor Signature Date of Signature Y M D

(15) Assessment Roll Number of Property MULTIPLE  
Cty. Mun. Map Sub. Par.  
(16) Municipal Address of Property 40 Wilson Avenue, Belleville, Ontario. K8P 1R8  
(17) Document Prepared by: FOLLWELL & FOLLWELL, Barristers and Solicitors, 24 Catharine Street, Belleville, Ontario.

Fees and Tax	
Registration Fee	86.00
Land Transfer Tax	11588.22
Total	

## SCHEDULE A - DESCRIPTION

PARCEL 1

Part of Lots 9 and 10, Plan 63, City of Belleville described as follows:

COMMENCING at the southeast corner of Lot 10;

THENCE northerly along the easterly boundary of Lots 10 and 9 a distance of 72 feet to a point;

THENCE westerly and parallel with the northerly and southerly boundaries of said Lots 9 and 10 to the westerly boundary of Lot 9;

THENCE southerly along the westerly boundary of Lots 9 and 10 to the south limit of Lot 10;

THENCE easterly along the south limit of Lot 10 to the point of commencement.

SAVE AND EXCEPT Part 1, Plan 21R-756.

Remainder of lands set out in Instruments 91498 and 170696.

PARCEL 2

Part of Lots 11, 12, 13, 14 and 15, Plan 63, City of Belleville described as follows:

PREMISING that the south limit of Lot 11 has a bearing of North 72 degrees 45 minutes East and relating all bearings herein thereto;

COMMENCING at the southwest angle of Lot 11;

THENCE northerly along the westerly boundaries of Lots 11, 12, 13, 14 and 15 a distance of 319.10 feet to a point;

THENCE North 72 degrees 18 minutes East a distance of 10 feet to a point;

THENCE North 17 degrees 38 minutes West a distance of 1 foot to a point;

THENCE North 72 degrees 18 minutes East 131.27 feet to a point;

THENCE South 17 degrees 52 minutes East a distance of 321.28 feet to a point in the south limit of Lot 11;

THENCE South 72 degrees 45 minutes West along the south limit of Lot 11 a distance of 142.55 feet to the point of commencement.

Remainder of lands in Instrument 69804.

Survey attached to Instrument 95748.

PARCEL 3

Lots 10, 11, 15, 16, 17, 18, 19, 20 and 21, Plan 135, City of Belleville.

PARCEL 4

Those parts of Lots 25 and 26, Plan 63, City of Belleville described as follows:

PREMISING that the east limit of said Lot 25 has a bearing of North 17 degrees 38 minutes West and relating all bearings herein thereto; BEGINNING at the northeast angle of said Lot 25;

THENCE South 72 degrees 45 minutes East a distance of 11 feet to the point of commencement;

THENCE South 17 degrees 38 minutes East a distance of 73.16 feet to a point;

THENCE North 72 degrees 18 minutes <sup>East</sup> a distance of 11 feet to the east limit of Lot 26;

THENCE southerly on the east limit of Lot 26 to the southeast angle of Lot 26;

THENCE westerly on the south limit of Lot 26 to the west limit of Lot 26;

THENCE northerly on the westerly limit of Lots 26 and 25 to the northwest angle of Lot 25;

THENCE easterly along the north limit of Lot 25 to the point of commencement.

Portion of lands in Instrument 19866.

Sketch attached.

PARCEL 5

Lots 27, 28, 29, 30, 31, 32, 33, 34, 35 and 36, Plan 63, City of Belleville.

PARCEL 6

Part of Lots 37 and 38, Plan 63, City of Belleville described as follows:

PREMISING that the west limit of said Lot 38 has a bearing of North 18 degrees 06 minutes West and relating all bearings herein thereto

Planning Act - OPTIONAL

(15

(16

4  
E.  
R.

4

COMMENCING at the southwest angle of said Lot 38;

THENCE north along the west limit of said Lot 38 and 37 a distance of 114.5 feet to a point;

THENCE North 69 degrees 26 minutes East 151.7 feet to the east limit of Lot 38;

THENCE southerly along the east limit of Lot 38 and 37 to the southeast angle of Lot 37;

THENCE westerly along the south limit of Lot 37 to the point of commencement.

SAVE AND EXCEPT Parts 1 and 2, Plan 21R-2494.

Portion of lands in Instrument 19866.

PARCEL 7

Lot 6, R.C.P. 1819, Township of Sidney.

PARCEL 8

Lot 7, R.C.P. 1819, City of Belleville save and except Parts 1, 2 and 3, Plan 21R-6200.

PARCEL 9

Lot 27 and Part of Lot 26, Plan 135, City of Belleville described as follows:

COMMENCING at the northwest angle of said Lot 27;

THENCE easterly along the north limit of Lot 27 and Lot 26 a distance of 244.0 feet to a point which point is distant 575.00 feet measured westerly along the north limits of Lots 22, 25 and 26 from the intersection of the said north limits with the west limit of William Street, Plan 135;

THENCE southerly in a line drawn perpendicular to the north limit of said Lots 26 and 27 to the south limit of said Lots 26 and 27;



THENCE westerly along the southerly limit of Lots 26 and 27 to the southwest angle of Lot 27;

THENCE northerly along the west limit of said Lot 27 to the point of commencement.

Part of the lands in Instrument 100422.

PARCEL 10

That part of Elgin Street, Plan 63, City of Belleville described as follows:

PREMISING that the east limit of Elgin Street has a bearing of North 17 degrees 38 minutes West and relating all bearings herein thereto;

COMMENCING at the east limit of Elgin Street and the north limit of Wilson Avenue (Formerly Joseph Street) and which point is also the southwest angle of Lot 11, Plan 63;

THENCE North 17 degrees 38 minutes West along the east limit of Elgin Street a distance of 319.10 feet;

THENCE South 72 degrees 18 minutes West a distance of 50 feet to the west limit of Elgin Street;

THENCE South 17 degrees 38 minutes East along the west limit of Elgin Street a distance of 318.71 feet to the intersection of the west limit of Elgin Street and the north limit of Wilson Avenue (formerly Joseph Street);

THENCE easterly along the north limit of Wilson Avenue a distance of 50.0 feet to the place of commencement.

The herein before described parcel of land closed by By-Law Number 7689 of the Corporation of the City of Belleville registered as Instrument 93675.

Lands in Instrument 95720.

PARCEL 11

Part of William Street, Plan 6 and as shown on Plan 63 and Plan 135, City of Belleville closed by By-Law 6804 registered as Instrument 340667

PREMISING that the west limit of William Street has a bearing of North 18 degrees 06 minutes West and relating all bearings herein thereto;

Planning Act - Ontario

11

New

COMMENCING where a survey post has been planted at the southeasterly corner of Lot 21, Plan 135 and being the intersection of the west limit of William Street with the north limit of Wilson Avenue (formerly Joseph Street);

THENCE North 18 degrees 06 minutes West along the westerly limit of William Street and the easterly limits of Lots 21, 20, 19, 18, 11 and 10, Plan 135 a distance of 550.44 feet to a survey post planted;

THENCE easterly at right angles to the westerly limit of William Street and to the easterly limits of said Lots a distance of 66 feet to a point in the easterly limit of William Street and the westerly boundary of Lot 39, Plan 63;

THENCE southerly 18 degrees 06 minutes East along the easterly limit of William Street and the westerly limit of Lot 39 a distance of 32.7 feet to a survey post planted in the easterly limit of William Street and the westerly limit of Lot 38, Plan 63;

THENCE continuing South 18 degrees 06 minutes East along the easterly limit of William Street and the westerly limits of Lots 38 to 31 inclusive, Plan 63 a distance of 510.5 feet to a survey post planted;

THENCE <sup>in a straight line</sup> westerly/a distance of 66 feet to the point of commencement.

Lands in Instrument 36905.

Sketch To Illustrate Description  
 Port lots 25 & 26 Plan 63  
 City of Belleville  
 Scale 1 inch = 50 feet

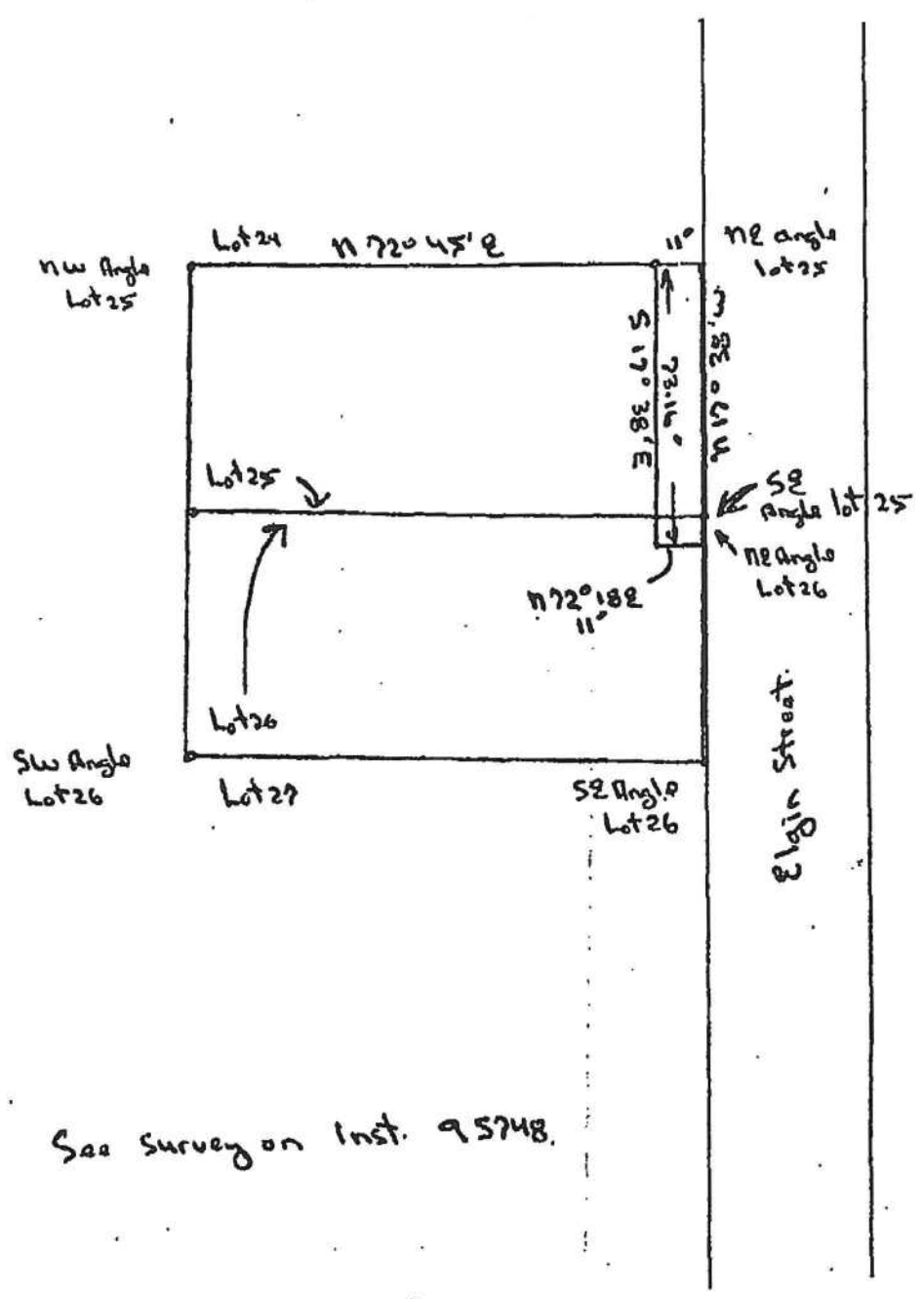

See Survey on Inst. 95748.

## SCHEDULE B - RECITALS

WHEREAS Wilson Concrete Products Limited changed its name to that of Stanley Structures Limited by Articles of Amendment dated the 17th day of April, 1973 a certified copy of said Articles of Amendment registered in the Registry Division of Hastings as Instrument 225942.

WHEREAS Wilson Holdings (Belleville) Limited, Stanley Structures Limited, Wilson Erectors Limited and Triangle Sand and Gravel (Belleville) Limited were amalgamated by Certificate of Amalgamation and Articles of Amalgamation to continue as Stanley Structures Limited effective the 31st day of December, 1978 and whereas a notarial copy of the certified copy of such Certificate of Amalgamation and Articles of Amalgamation was registered in the Registry Division of Hastings as Instrument 303796.



AFFIDAVIT OF RESIDENCE AND OF VALUE OF THE CONSIDERATION

IN THE MATTER OF THE CONVEYANCE OF *(insert brief description of land)* Part of Lots 9-15, 25, 26, 37 & 38, inclusive, Plan 63; Lots 27-36 inclusive, Plan 63; Lots 10, 11, 15-21, 27 and Part of 26, inclusive, Plan 135; Lots 6 and 7, R.C.P. 1819, Belleville  
BY (print names of all transferors in full) STANLEY STRUCTURES LIMITED

TO (see instruction 1 and print names of all transferees in full) ST. MARYS CEMENT LIMITED

I, (see instruction 2 and print name(s) in full) PAUL J. DUGGAN

MAKE OATH AND SAY THAT:

- 1. I am (place a clear mark within the square opposite that one of the following paragraphs that describes the capacity of the deponent(s): (see instruction 2))
  - (a) A person in trust for whom the land conveyed in the above-described conveyance is being conveyed;
  - (b) A trustee named in the above-described conveyance to whom the land is being conveyed;
  - (c) A transferee named in the above-described conveyance;
  - (d) The authorized agent or solicitor acting in this transaction for *(insert name(s) of principal(s))*

(e) *Senior* (The President, Vice-President, Manager, Secretary, Director, or Treasurer) authorized to act for *(insert name(s) of corporation(s))* ST. MARYS CEMENT LIMITED described in paragraph(s) (a), (b), (c) above; (strike out references to inapplicable paragraphs)

(f) A transferee described in paragraph ( ) *(insert only one of paragraph (a), (b) or (c) above, as applicable)* and am making this affidavit on my own behalf and on behalf of *(insert name of spouse)* who is my spouse described in paragraph ( ) *(insert only one of paragraph (a), (b) or (c) above, as applicable)*

- 2. I have read and considered the definitions of "non-resident corporation" and "non-resident person" set out respectively in clauses 1 (1)(f) and (g) of the Act. (see instruction 3).
- 3. The following persons to whom or in trust for whom the land conveyed in the above-described conveyance is being conveyed are non-resident persons within the meaning of the Act. (see instruction 4) None

4. THE TOTAL CONSIDERATION FOR THIS TRANSACTION IS ALLOCATED AS FOLLOWS:

(a) Monies paid or to be paid in cash	\$ 1,471,028.00
(b) Mortgages (i) Assumed (show principal and interest to be credited against purchase price)	\$ nil
(ii) Given back to vendor	\$ nil
(c) Property transferred in exchange (detail below)	\$ nil
(d) Securities transferred to the value of (detail below)	\$ nil
(e) Liens, legacies, annuities and maintenance charges to which transfer is subject	\$ nil
(f) Other valuable consideration subject to land transfer tax (detail below)	\$ nil
(g) VALUE OF LAND, BUILDING, FIXTURES AND GOODWILL SUBJECT TO LAND TRANSFER TAX (TOTAL OF (a) to (f))	\$ 1,471,028.00 1,471,028.00
(h) VALUE OF ALL CHATTELS - items of tangible personal property (Retail Sales Tax is payable on the value of all chattels unless exempt under the provisions of the "Retail Sales Tax Act", R.S.O. 1980, c.454, as amended)	\$ nil
(i) Other consideration for transaction not included in (g) or (h) above	\$ nil
(j) TOTAL CONSIDERATION	\$ 1,471,028.00

ALL BLANKS MUST BE FILLED IN. INSERT "NIL" WHERE APPLICABLE

- 5. If consideration is nominal, describe relationship between transferor and transferee and state purpose of conveyance. (see instruction 5) N/A
- 6. If the consideration is nominal, is the land subject to any encumbrance? N/A
- 7. Other remarks and explanations, if necessary N/A

SWORN before me at the City of Toronto, in the Municipality of Metropolitan Toronto this 11th day of April, 1985  
*Beth de Merchant*  
A Commissioner for taking Affidavits, etc.

*Paul J. Duggan*  
signature(s)  
PAUL J. DUGGAN

PROPERTY INFORMATION RECORD

- A. Describe nature of instrument: TRANSFER/DEED OF LAND
- B. (i) Address of property being conveyed (if available) Multiple
- (ii) Assessment Roll No. (if available) Multiple
- C. Mailing address(es) for future Notices of Assessment under the Assessment Act for property being conveyed (see instruction 6). 2200 Yonge Street, Suite 800, Toronto, Ontario
- D. (i) Registration number for last conveyance of property being conveyed (if available) N/A
- (ii) Legal description of property conveyed: Same as in D.(i) above. Yes  No  Not Known:

E. Name(s) and address(es) of each transferee's solicitor  
TORY, TORY, DESLAURIERS & BINNINGTON  
ROYAL BANK PLAZA, P. O., BOX 20  
TORONTO, ONTARIO  
M5J 2K1

For Land Registry Office use only	
REGISTRATION NO.	
Land Registry Office No.	
Registration Date	



Well Tag I **A 026560** (r below)  
**A26560**

- Instruc
- For
  - All
  - Qu
  - All
  - Please print clearly in black ink only.

only. This document is a permanent legal document. Please retain for future reference. full to avoid delays in processing. Further instructions and explanations are available on the back of this form. s application can be directed to the Water Well Management Coordinator at 416-235-6203. reported to 1/10<sup>th</sup> of a metre.

**Ministry Use Only**

MUN		CON		LOT	
-----	--	-----	--	-----	--

**Well Owner's Information and Location of Well Information**

File # [redacted] Mailing Address (Street Number/Name, RR, Lot, Concession) [redacted] (code)

Address of Well Location (County/District/Municipality) [redacted] Township [redacted] Lot [redacted] Concession [redacted]

RR#/Street Number/Name **40 WILSON AVE** City/Town/Village **BELLEVILLE** Site/Compartment/Block/Tract etc. [redacted]

GPS Reading NAD Zone Easting Northing Unit Make/Model Mode of Operation:  Undifferentiated  Averaged  Differentiated, specify

**813 18 307600 4893110 MAM**

**Log of Overburden and Bedrock Materials (see instructions)**

General Colour	Most common material	Other Materials	General Description	Depth Metres	
				From	To
BLACK	ASPHALT			0	0.05
BROWN	GRAVEL	SAND	GRANULAR FILL	0.05	0.15
BROWN	SAND	GRAVEL		0.15	1.2
GREY	LIMESTONE			1.2	8.35

**Hole Diameter**

Depth From	Metres To	Diameter Centimetres
0	1.5	21
1.5	8.35	10

**Water Record**

Water found at **4.8** m / Kind of Water

Fresh  Sulphur  
 Gas  Salty  Minerals  
 Other:

After test of well yield, water was  Clear and sediment free  Other, specify

Chlorinated  Yes  No

**Construction Record**

Inside diam centimetres	Material	Wall thickness centimetres	Depth From	Metres To
3.2	<input checked="" type="checkbox"/> Plastic <input type="checkbox"/> Concrete <input type="checkbox"/> Galvanized	0.5	0	5.35
	<input type="checkbox"/> Steel <input type="checkbox"/> Fibreglass			
	<input type="checkbox"/> Plastic <input type="checkbox"/> Concrete <input type="checkbox"/> Galvanized			
	<input type="checkbox"/> Steel <input type="checkbox"/> Fibreglass			
	<input type="checkbox"/> Plastic <input type="checkbox"/> Concrete <input type="checkbox"/> Galvanized			
Outside diam	Material	Slot No.	Depth From	Metres To
4.8	<input checked="" type="checkbox"/> Plastic <input type="checkbox"/> Concrete <input type="checkbox"/> Galvanized	10	5.35	8.35

**Screen**

Open hole

**Test of Well Yield**

Pumping test method	Draw Down		Recovery	
	Time min	Water Level Metres	Time min	Water Level Metres
Pump intake set at - (metres)	Static Level			
Pumping rate - (litres/min)	1		1	
Duration of pumping _____ hrs + _____ min	2		2	
Final water level end of pumping _____ metres	3		3	
Recommended pump type. <input type="checkbox"/> Shallow <input type="checkbox"/> Deep	4		4	
Recommended pump depth. _____ metres	5		5	
Recommended pump rate. (litres/min)	10		10	
If flowing give rate - (litres/min)	15		15	
	20		20	
	25		25	
If pumping discontinued, give reason.	30		30	
	40		40	
	50		50	
	60		60	

**Plugging and Sealing Record**  Annular space  Abandonment

Depth set at - Metres From	To	Material and type (bentonite slurry, neat cement slurry) etc.	Volume Placed (cubic metres)
0	0.3	CONCRETE	
0.3	4.8	BENTONITE	

**Method of Construction**

Cable Tool  Rotary (air)  Diamond  Digging  
 Rotary (conventional)  Air percussion  Jetting  Other  
 Rotary (reverse)  Boring  Driving

**Water Use**

Domestic  Industrial  Public Supply  Other  
 Stock  Commercial  Not used  
 Irrigation  Municipal  Cooling & air conditioning **TESTING**

**Final Status of Well**

Water Supply  Recharge well  Unfinished  Abandoned, (Other)  
 Observation well  Abandoned, insufficient supply  Dewatering  
 Test Hole  Abandoned, poor quality  Replacement well

**Well Contractor/Technician Information**

Name of Well Contractor **GEONDIVISION MENTAL DRILLING INC** Well Contractor's Licence No. **6607**  
 Business Address (street name, number, city etc.) **340 MARKET DRIVE MELTON ON**  
 Name of Well Technician (last name, first name) **BRIAN GALLEY** Well Technician's Licence No. **T-3210**  
 Signature of Technician/Contractor **X** Date Submitted **2005 08 04**

**Location of Well**

In diagram below show distances of well from road, lot line, and building. Indicate north by arrow.

**VIEW ATTACHED DIAGRAM**

Audit No. **Z 32314** Date Well Completed **2005 08 04**

Was the well owner's information package delivered?  Yes  No Date Delivered **2005 08 04**

**Ministry Use Only**

Data Source Contractor **6607**

Date Received **NOV 01 2005** Date of Inspection **2005 08 04**

Remarks \_\_\_\_\_ Well Record Number \_\_\_\_\_

**SITE PLAN SCHEMATIC**

**FIGURE 3**

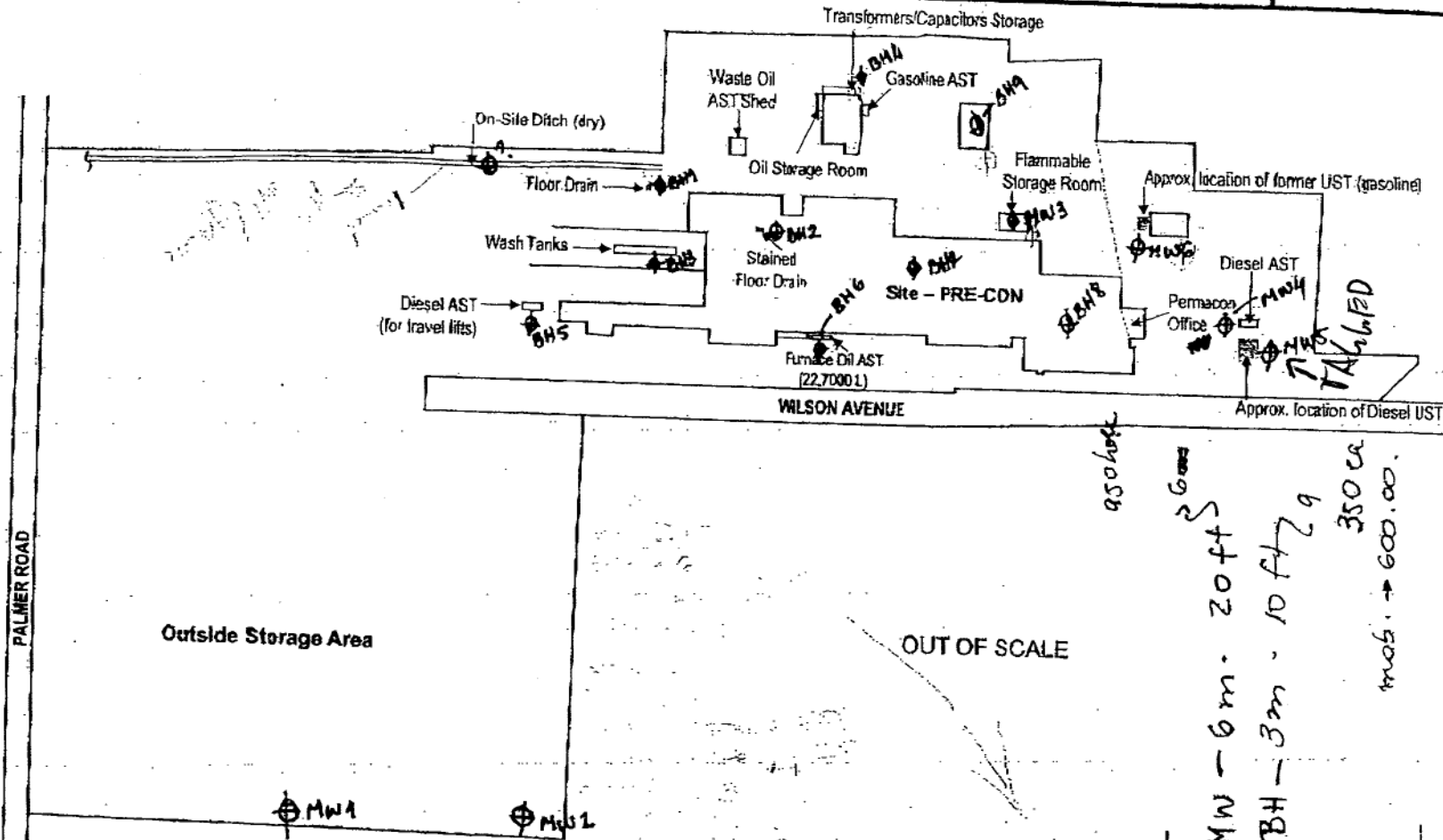

AGAT  
 5.3m wide to top of ditch

950606  
 MW - 6m - 20ft  
 BH - 3m - 10ft  
 350 ca  
 mos. + 600.00.

1 CM = 10m approx.

DATE: May 2005  
 PROJECT: 05-1113-144



CAD: DB  
 CHK: RM

JUL-27-05 15:07 From: 5002 1 0 NOV 2002  
 PILES Z 3234 T-175 P.03/03 Job-611

## David Cooper

---

**From:** McAdam, Desta <dmcadam@belleville.ca>  
**Sent:** Monday, August 9, 2021 9:06 AM  
**To:** Pinchin, Greg; David Cooper  
**Cc:** DeCola, Perry  
**Subject:** RE: Interview and previous environmental reports

Hi David,

I followed up with Environmental Services with your questions. I spoke with Perry Decola, and ES also does not have a person with direct knowledge of the site's history. With respect to historical environmental reports for the property, I believe a Freedom of Information request would be the route to pursue for a search to be completed.

Thank you,  
Desta

**Desta McAdam, MCIP, RPP**  
Manager, Policy Planning  
Engineering and Development Services Department  
City of Belleville  
City Hall, 169 Front Street Belleville, Ontario K8N 2Y8  
613-967-3200 ext. 3222

**NOTE: Regarding COVID -19 and impact on Engineering and Development Services Department delivery of services:**

*Please note that at this time the City of Belleville Engineering and Development Services Department is continuing to provide services to our clientele however several of our typical methods of doing business have been modified. We have taken several steps to protect the health and safety of the public, vendors and our staff, and to help stop local transmission of the COVID-19 virus. City Hall and our offices are currently open to the public by appointment. You can book an appointment through Engineering and Development Services Staff. Contact information for all staff remains unchanged. Please feel free to contact us directly via phone or email if you have any questions.*

---

**From:** Pinchin, Greg  
**Sent:** Monday, August 09, 2021 8:10 AM  
**To:** 'David Cooper'; McAdam, Desta  
**Subject:** RE: Interview and previous environmental reports

Good morning David and Desta, I unfortunately don't have any direct knowledge of the site either – in my time with the City it went from being what I understand was a pre-cast concrete manufacturer to an unused property. I'm not sure if this is enough information to go on, or if you might have more luck reaching out to staff in the Environmental Services or Engineering sections.

Cheers,  
Greg.

**From:** David Cooper [<mailto:dcooper@greergalloway.com>]  
**Sent:** Thursday, July 29, 2021 4:07 PM  
**To:** McAdam, Desta

**Cc:** Pinchin, Greg

**Subject:** RE: Interview and previous environmental reports

**CAUTION:** This email is **NOT** from the city of Belleville. Do **NOT** click links or open attachments unless you recognize the sender and know the content is safe!

Thank you Desta,

Were you able to find anything with respect to previous environmental reports with Environmental Services Department. Greg would you be willing to be interviewed as part of this ESA or perhaps there is someone in the ES Department? Thank you.

Best regards,

David Cooper



1620 Wallbridge Loyalist Road, Belleville ON K8N 4Z5

Tel: (647) 274-5053

Web Site: [www.greergalloway.com](http://www.greergalloway.com)

E-Mail: [dcooper@greergalloway.com](mailto:dcooper@greergalloway.com)

---

**From:** McAdam, Desta <[dmcadam@belleville.ca](mailto:dmcadam@belleville.ca)>

**Sent:** Friday, July 23, 2021 1:21 PM

**To:** David Cooper <[dcooper@greergalloway.com](mailto:dcooper@greergalloway.com)>

**Cc:** Pinchin, Greg <[gpinchin@belleville.ca](mailto:gpinchin@belleville.ca)>

**Subject:** RE: Interview and previous environmental reports

Hi David,

Thank you for your email. I'm newer to the City, and unfortunately do not have knowledge of the history of the site. I would suggest Greg – I see that he is CC'd in this email already. Perhaps we can await Greg's response on this matter.

With respect to previous environmental reports for the site, I can check with our Environmental Services Department to see if they are aware of any.

Thank you,

Desta

**Desta McAdam, MCIP, RPP**

Manager, Policy Planning

Engineering and Development Services Department

City of Belleville



City Hall, 169 Front Street Belleville, Ontario K8N 2Y8  
613-967-3200 ext. 3222

**NOTE: Regarding COVID -19 and impact on Engineering and Development Services Department delivery of services:**

*Please note that at this time the City of Belleville Engineering and Development Services Department is continuing to provide services to our clientele however several of our typical methods of doing business have been modified. We have taken several steps to protect the health and safety of the public, vendors and our staff, and to help stop local transmission of the COVID-19 virus. City Hall and our offices are currently open to the public by appointment. You can book an appointment through Engineering and Development Services Staff. Contact information for all staff remains unchanged. Please feel free to contact us directly via phone or email if you have any questions.*

**From:** David Cooper [<mailto:dcooper@greergalloway.com>]  
**Sent:** Friday, July 23, 2021 12:42 PM  
**To:** McAdam, Desta  
**Cc:** Pinchin, Greg  
**Subject:** FW: Interview and previous environmental reports

**CAUTION:** This email is **NOT** from the city of Belleville. Do **NOT** click links or open attachments unless you recognize the sender and know the content is safe!

Good afternoon Desta,

Hope all is well with you. We are currently completing the Phase One ESA for the 40 Wilson Avenue property. We are looking for someone who has some knowledge of the site that we can interview for our report. If there is someone working with the City who has some knowledge about the property or if not perhaps you have a contact of someone who does. I was also wondering if the City has any previous environmental reports for the property as that would be helpful to include. Thank you for your time.

Best regards,

David Cooper



1620 Wallbridge Loyalist Road, Belleville ON K8N 4Z5  
Tel: (647) 274-5053  
Web Site: [www.greergalloway.com](http://www.greergalloway.com)  
E-Mail: [dcooper@greergalloway.com](mailto:dcooper@greergalloway.com)

---

**From:** Karla Tamayo <[ktamayo@ipsconsultinginc.com](mailto:ktamayo@ipsconsultinginc.com)>  
**Sent:** Friday, July 23, 2021 10:39 AM

**To:** David Cooper <[dcooper@greergalloway.com](mailto:dcooper@greergalloway.com)>  
**Subject:** RE: Interview and previous environmental reports

Hi David,

Please see our contacts below at the City:

Pinchin, Greg <[gpinchin@belleville.ca](mailto:gpinchin@belleville.ca)>  
McAdam, Desta [dmcadam@belleville.ca](mailto:dmcadam@belleville.ca)

I believe Greg Pinchin may have the most knowledge on this project, but Desta is the Planner on file and might be able to pull up the materials from past submissions on this property.

Thanks,



**Karla Tamayo, M.Pl.**

PLANNER

647 Welham Road, Unit 9A, Barrie, ON L4N 0B7

Tel: 705 – 812 – 3281 ext.28 Fax: 705 – 812 - 3438

E-Mail: [ktamayo@ipsconsultinginc.com](mailto:ktamayo@ipsconsultinginc.com) URL: [www.ipsconsultinginc.com](http://www.ipsconsultinginc.com)

---

**From:** David Cooper <[dcooper@greergalloway.com](mailto:dcooper@greergalloway.com)>  
**Sent:** July 23, 2021 10:35 AM  
**To:** Karla Tamayo <[ktamayo@ipsconsultinginc.com](mailto:ktamayo@ipsconsultinginc.com)>  
**Subject:** Interview and previous environmental reports

David Cooper



1620 Wallbridge Loyalist Road, Belleville ON K8N 4Z5

Tel: (647) 274-5053

Web Site: [www.greergalloway.com](http://www.greergalloway.com)

E-Mail: [dcooper@greergalloway.com](mailto:dcooper@greergalloway.com)

City Hall is currently open to the public from 9 a.m. to 3 p.m., Monday through Friday. You are encouraged to call 613-968-6481 before visiting a City facility to confirm its hours of operation and whether an appointment is required.

Whenever possible, please consider doing business online or over the phone. All visitors to a City facility are required to wear a non-medical mask or face covering and maintain safe physical distances.

Please stay home if you are feeling ill or have been exposed to someone with COVID-19.

This e-mail and any attachments may contain confidential and privileged information. If you are not the intended recipient, please notify the sender immediately by return e-mail, delete this e-mail and destroy any copies. Any dissemination or use of this information by a person other than the intended recipient is unauthorized and may be illegal.

City Hall is currently open to the public from 9 a.m. to 3 p.m., Monday through Friday. You are encouraged to call 613-968-6481 before visiting a City facility to confirm its hours of operation and whether an appointment is required.

Whenever possible, please consider doing business online or over the phone. All visitors to a City facility are required to wear a non-medical mask or face covering and maintain safe physical distances.

Please stay home if you are feeling ill or have been exposed to someone with COVID-19.

This e-mail and any attachments may contain confidential and privileged information. If you are not the intended recipient, please notify the sender immediately by return e-mail, delete this e-mail and destroy any copies. Any dissemination or use of this information by a person other than the intended recipient is unauthorized and may be illegal.

Appendix B

# ERIS Report



---

# DATABASE REPORT

**Project Property:** *Phase One ESA 40 Wilson Avenue  
40 Wilson Avenue  
Belleville ON*

**Project No:**

**Report Type:** *RSC Report - Quote*

**Order No:** *21042800309*

**Requested by:** *Greer Galloway*

**Date Completed:** *May 4, 2021*



# Table of Contents

Table of Contents.....	2
Executive Summary.....	3
Executive Summary: Report Summary.....	4
Executive Summary: Site Report Summary - Project Property.....	6
Executive Summary: Site Report Summary - Surrounding Properties.....	10
Executive Summary: Summary By Data Source.....	31
Map.....	61
Aerial.....	62
Topographic Map.....	63
Detail Report.....	64
Unplottable Summary.....	319
Unplottable Report.....	321
Appendix: Database Descriptions.....	334
Definitions.....	343

## **Notice: IMPORTANT LIMITATIONS and YOUR LIABILITY**

**Reliance on information in Report:** This report DOES NOT replace a full Phase I Environmental Site Assessment but is solely intended to be used as a database review of environmental records.

**License for use of information in Report:** No page of this report can be used without this cover page, this notice and the project property identifier. The information in Report(s) may not be modified or re-sold.

**Your Liability for misuse:** Using this Service and/or its reports in a manner contrary to this Notice or your agreement will be in breach of copyright and contract and ERIS may obtain damages for such mis-use, including damages caused to third parties, and gives ERIS the right to terminate your account, rescind your license to any previous reports and to bar you from future use of the Service.

**No warranty of Accuracy or Liability for ERIS:** The information contained in this report has been produced by ERIS Information Limited Partnership ("ERIS") using various sources of information, including information provided by Federal and Provincial government departments. The report applies only to the address and up to the date specified on the cover of this report, and any alterations or deviation from this description will require a new report. This report and the data contained herein does not purport to be and does not constitute a guarantee of the accuracy of the information contained herein and does not constitute a legal opinion nor medical advice. Although ERIS has endeavored to present you with information that is accurate, ERIS disclaims, any and all liability for any errors, omissions, or inaccuracies in such information and data, whether attributable to inadvertence, negligence or otherwise, and for any consequences arising therefrom. Liability on the part of ERIS is limited to the monetary value paid for this report.

**Trademark and Copyright:** You may not use the ERIS trademarks or attribute any work to ERIS other than as outlined above. This Service and Report (s) are protected by copyright owned by ERIS Information Limited Partnership. Copyright in data used in the Service or Report(s) (the "Data") is owned by ERIS or its licensors. The Service, Report(s) and Data may not be copied or reproduced in whole or in any substantial part without prior written consent of ERIS.

# Executive Summary

## **Property Information:**

**Project Property:** *Phase One ESA 40 Wilson Avenue  
40 Wilson Avenue Belleville ON*

**Project No:**

## **Order Information:**

**Order No:** *21042800309*  
**Date Requested:** *April 28, 2021*  
**Requested by:** *Greer Galloway*  
**Report Type:** *RSC Report - Quote*

## **Historical/Products:**

**Topographic Map** *RSC Maps*

## Executive Summary: Report Summary

<i>Database</i>	<i>Name</i>	<i>Searched</i>	<i>Project Property</i>	<i>Boundary to 0.30km</i>	<i>Total</i>
AAGR	<i>Abandoned Aggregate Inventory</i>	Y	0	0	0
AGR	<i>Aggregate Inventory</i>	Y	0	0	0
AMIS	<i>Abandoned Mine Information System</i>	Y	0	0	0
ANDR	<i>Anderson's Waste Disposal Sites</i>	Y	0	0	0
AST	<i>Aboveground Storage Tanks</i>	Y	0	0	0
AUWR	<i>Automobile Wrecking &amp; Supplies</i>	Y	0	0	0
BORE	<i>Borehole</i>	Y	0	0	0
CA	<i>Certificates of Approval</i>	Y	0	21	21
CDRY	<i>Dry Cleaning Facilities</i>	Y	0	0	0
CFOT	<i>Commercial Fuel Oil Tanks</i>	Y	0	0	0
CHEM	<i>Chemical Manufacturers and Distributors</i>	Y	0	0	0
CHM	<i>Chemical Register</i>	Y	0	0	0
CNG	<i>Compressed Natural Gas Stations</i>	Y	0	0	0
COAL	<i>Inventory of Coal Gasification Plants and Coal Tar Sites</i>	Y	0	0	0
CONV	<i>Compliance and Convictions</i>	Y	0	0	0
CPU	<i>Certificates of Property Use</i>	Y	0	0	0
DRL	<i>Drill Hole Database</i>	Y	0	0	0
DTNK	<i>Delisted Fuel Tanks</i>	Y	0	6	6
EASR	<i>Environmental Activity and Sector Registry</i>	Y	0	3	3
EBR	<i>Environmental Registry</i>	Y	1	6	7
ECA	<i>Environmental Compliance Approval</i>	Y	1	9	10
EEM	<i>Environmental Effects Monitoring</i>	Y	0	0	0
EHS	<i>ERIS Historical Searches</i>	Y	1	34	35
EIIS	<i>Environmental Issues Inventory System</i>	Y	0	0	0
EMHE	<i>Emergency Management Historical Event</i>	Y	0	0	0
EPAR	<i>Environmental Penalty Annual Report</i>	Y	0	0	0
EXP	<i>List of Expired Fuels Safety Facilities</i>	Y	0	3	3
FCON	<i>Federal Convictions</i>	Y	0	0	0
FCS	<i>Contaminated Sites on Federal Land</i>	Y	0	0	0
FOFT	<i>Fisheries &amp; Oceans Fuel Tanks</i>	Y	0	0	0
FRST	<i>Federal Identification Registry for Storage Tank Systems (FIRSTS)</i>	Y	0	0	0
FST	<i>Fuel Storage Tank</i>	Y	0	8	8
FSTH	<i>Fuel Storage Tank - Historic</i>	Y	0	2	2
GEN	<i>Ontario Regulation 347 Waste Generators Summary</i>	Y	14	69	83
GHG	<i>Greenhouse Gas Emissions from Large Facilities</i>	Y	0	0	0
HINC	<i>TSSA Historic Incidents</i>	Y	0	1	1

<b>Database</b>	<b>Name</b>	<b>Searched</b>	<b>Project Property</b>	<b>Boundary to 0.30km</b>	<b>Total</b>
IAFT	Indian & Northern Affairs Fuel Tanks	Y	0	0	0
INC	Fuel Oil Spills and Leaks	Y	0	0	0
LIMO	Landfill Inventory Management Ontario	Y	0	0	0
MINE	Canadian Mine Locations	Y	0	0	0
MNR	Mineral Occurrences	Y	0	0	0
NATE	National Analysis of Trends in Emergencies System (NATES)	Y	0	0	0
NCPL	Non-Compliance Reports	Y	0	0	0
NDFT	National Defense & Canadian Forces Fuel Tanks	Y	0	0	0
NDSP	National Defense & Canadian Forces Spills	Y	0	0	0
NDWD	National Defence & Canadian Forces Waste Disposal Sites	Y	0	0	0
NEBI	National Energy Board Pipeline Incidents	Y	0	0	0
NEBP	National Energy Board Wells	Y	0	0	0
NEES	National Environmental Emergencies System (NEES)	Y	0	0	0
NPCB	National PCB Inventory	Y	0	2	2
NPRI	National Pollutant Release Inventory	Y	0	5	5
OGWE	Oil and Gas Wells	Y	0	0	0
OOGW	Ontario Oil and Gas Wells	Y	0	0	0
OPCB	Inventory of PCB Storage Sites	Y	0	6	6
ORD	Orders	Y	0	1	1
PAP	Canadian Pulp and Paper	Y	0	0	0
PCFT	Parks Canada Fuel Storage Tanks	Y	0	0	0
PES	Pesticide Register	Y	0	0	0
PINC	Pipeline Incidents	Y	0	4	4
PRT	Private and Retail Fuel Storage Tanks	Y	0	3	3
PTTW	Permit to Take Water	Y	0	1	1
REC	Ontario Regulation 347 Waste Receivers Summary	Y	0	2	2
RSC	Record of Site Condition	Y	0	0	0
RST	Retail Fuel Storage Tanks	Y	0	6	6
SCT	Scott's Manufacturing Directory	Y	6	11	17
SPL	Ontario Spills	Y	1	13	14
SRDS	Wastewater Discharger Registration Database	Y	0	0	0
TANK	Anderson's Storage Tanks	Y	0	0	0
TCFT	Transport Canada Fuel Storage Tanks	Y	0	0	0
VAR	Variances for Abandonment of Underground Storage Tanks	Y	0	0	0
WDS	Waste Disposal Sites - MOE CA Inventory	Y	0	0	0
WDSH	Waste Disposal Sites - MOE 1991 Historical Approval Inventory	Y	0	0	0
WWIS	Water Well Information System	Y	4	49	53
<b>Total:</b>			28	265	293

## Executive Summary: Site Report Summary - Project Property

<i>Map Key</i>	<i>DB</i>	<i>Company/Site Name</i>	<i>Address</i>	<i>Dir/Dist (m)</i>	<i>Elev diff (m)</i>	<i>Page Number</i>
<a href="#">1</a>	SPL	CANADA BUILDING MATERIALS	BELLEVILLE BLOCK PLANT 40 WILSON AVENUE BELLEVILLE CITY ON K8P 1R8	NNW/0.0	0.00	<a href="#">64</a>
<a href="#">1</a>	SCT	PRE-CON INC.	40 WILSON AVE BELLEVILLE ON K8P 1R8	NNW/0.0	0.00	<a href="#">64</a>
<a href="#">1</a>	SCT	CANADA BUILDING MATERIALS CO.	40 WILSON AVE BELLEVILLE ON K8P 1R8	NNW/0.0	0.00	<a href="#">64</a>
<a href="#">1</a>	SCT	PRE-CON COMPANY	40 WILSON AVE BELLEVILLE ON K8P 1R8	NNW/0.0	0.00	<a href="#">65</a>
<a href="#">1</a>	SCT	BLUE CIRCLE MATERIALS INC.	40 Wilson Ave Belleville ON K8P 1R8	NNW/0.0	0.00	<a href="#">65</a>
<a href="#">1</a>	SCT	Permacon	40 Wilson Ave Belleville ON K8P 1R8	NNW/0.0	0.00	<a href="#">65</a>
<a href="#">1</a>	GEN	CANADA BUILDING MATERIALS COMPANY 08-949	BELLEVILLE BLOCK 40 WILSON AVE. C/O 55 INDUSTRIAL ST. TORONTO ON K8P 1R8	NNW/0.0	0.00	<a href="#">65</a>
<a href="#">1</a>	GEN	CANADA BUILDING MATERIALS COMPANY	BELLEVILLE BLOCK 40 WILSON AVENUE BELLEVILLE ON K8P 1R8	NNW/0.0	0.00	<a href="#">66</a>



<b>Map Key</b>	<b>DB</b>	<b>Company/Site Name</b>	<b>Address</b>	<b>Dir/Dist (m)</b>	<b>Elev diff (m)</b>	<b>Page Number</b>
<a href="#">1</a>	GEN	BLUE CIRCLE MATERIALS	BELLEVILLE BLOCK 40 WILSON AVENUE BELLEVILLE ON K8P 1R8	NNW/0.0	0.00	<a href="#">66</a>
<a href="#">1</a>	GEN	BLUE (SEE & USE ON1463505)	BELLEVILLE BLOCK 40 WILSON AVENUE BELLEVILLE ON K8P 1R8	NNW/0.0	0.00	<a href="#">66</a>
<a href="#">1</a>	GEN	PRECON COMPANY	40 WILSON AVENUE BELLEVILLE ON K8N 4Z9	NNW/0.0	0.00	<a href="#">67</a>
<a href="#">1</a>	GEN	PRECON COMPANY 30-961	40 WILSON AVENUE BELLEVILLE C/O 35 RUTHERFORD RD. SOUTH BRAMPTON ON K8P 1R8	NNW/0.0	0.00	<a href="#">67</a>
<a href="#">1</a>	GEN	PERMACON	BELLEVILLE BLOCK 40 WILSON AVENUE BELLEVILLE ON K8P 1R8	NNW/0.0	0.00	<a href="#">67</a>
<a href="#">1</a>	GEN	PERMACON GROUP	BELLEVILLE BLOCK 40 WILSON AVENUE BELLEVILLE ON K8P 1R8	NNW/0.0	0.00	<a href="#">68</a>
<a href="#">1</a>	GEN	PRE-CON INC.	40 WILSON AVENUE BELLEVILLE ON K8N 4Z9	NNW/0.0	0.00	<a href="#">68</a>
<a href="#">1</a>	WWIS		40 WILSON AVE BELLEVILLE ON  <i>Well ID: 2920942</i>	NNW/0.0	0.00	<a href="#">69</a>
<a href="#">1</a>	EBR	Bale-Eze Industries Inc	40 Wilson Avenue Belleville Ontario K8P 1R8 Belleville ON	NNW/0.0	0.00	<a href="#">72</a>
<a href="#">1</a>	GEN	Pre-Con Inc.	40 Wilson Avenue Belleville ON K8P 1R8	NNW/0.0	0.00	<a href="#">72</a>

<b>Map Key</b>	<b>DB</b>	<b>Company/Site Name</b>	<b>Address</b>	<b>Dir/Dist (m)</b>	<b>Elev diff (m)</b>	<b>Page Number</b>
<a href="#">1</a>	SCT	Bale-Eze Industries Inc.	40 WILSON AVE. Belleville ON K8P 1R8	NNW/0.0	0.00	<a href="#">73</a>
<a href="#">1</a>	GEN	Bale-eze Industries Inc.	40 Wilson Ave Belleville ON K8P 1R8	NNW/0.0	0.00	<a href="#">73</a>
<a href="#">1</a>	GEN	Bale-eze Industries Inc.	40 Wilson Ave Belleville ON K8P 1R8	NNW/0.0	0.00	<a href="#">73</a>
<a href="#">1</a>	GEN	Ontario Modular Industries Inc.	40 Wilson Avenue Belleville ON K8P 1R8	NNW/0.0	0.00	<a href="#">74</a>
<a href="#">1</a>	GEN	OrgaPro Ltd.	40 Wilson Avenue Belleville ON	NNW/0.0	0.00	<a href="#">74</a>
<a href="#">1</a>	ECA	Bale-Eze Industries Inc.	40 Wilson Ave Belleville ON K8P 1R8	NNW/0.0	0.00	<a href="#">74</a>
<a href="#">2</a>	EHS		n/a Belleville ON	W/0.0	0.00	<a href="#">74</a>
<a href="#">3</a>	WWIS		40 WILSON AVE Belleville ON  <b>Well ID:</b> 7201117	W/0.0	0.00	<a href="#">75</a>
<a href="#">4</a>	WWIS		ON  <b>Well ID:</b> 2906679	ENE/0.0	1.00	<a href="#">78</a>

<i>Map Key</i>	<i>DB</i>	<i>Company/Site Name</i>	<i>Address</i>	<i>Dir/Dist (m)</i>	<i>Elev diff (m)</i>	<i>Page Number</i>
<a href="#">4</a>	WWIS		ON  <i>Well ID:</i> 2906680	ENE/0.0	1.00	<a href="#">81</a>

## Executive Summary: Site Report Summary - Surrounding Properties

<b>Map Key</b>	<b>DB</b>	<b>Company/Site Name</b>	<b>Address</b>	<b>Dir/Dist (m)</b>	<b>Elev Diff (m)</b>	<b>Page Number</b>
<a href="#">5</a>	EHS		Wilson Avenue Belleville ON	E/3.0	0.00	<a href="#">83</a>
<a href="#">6</a>	WWIS		53 Wilson Avenue Belleville ON <b>Well ID:</b> 7339154	E/16.0	0.00	<a href="#">84</a>
<a href="#">7</a>	WWIS		53 WILSON AVENUE Belleville ON <b>Well ID:</b> 7331243	E/21.1	0.00	<a href="#">86</a>
<a href="#">8</a>	WWIS		45 WILSON AVENUE Belleville ON <b>Well ID:</b> 7176102	E/25.7	0.00	<a href="#">89</a>
<a href="#">9</a>	WWIS		336 PALMER ROAD Belleville ON <b>Well ID:</b> 7178564	W/26.8	0.00	<a href="#">93</a>
<a href="#">10</a>	WWIS		53 WILSON AVENUE Belleville ON <b>Well ID:</b> 7339157	ESE/29.3	0.00	<a href="#">95</a>
<a href="#">11</a>	EHS		354 Sidney St Belleville ON K8P3Z6	ENE/30.4	1.00	<a href="#">97</a>
<a href="#">12</a>	EHS		328-330 Sydney St and 35 Wilson Ave Belleville ON	E/40.6	0.00	<a href="#">97</a>
<a href="#">13</a>	EHS		354, 358, 364, 364A, 366 & 366A Sidney St & 41 & 43 Elgin St Belleville ON	ENE/43.3	1.00	<a href="#">98</a>
<a href="#">14</a>	WWIS		53 Wilson Avenue Belleville ON <b>Well ID:</b> 7339156	ESE/43.5	0.00	<a href="#">98</a>
<a href="#">15</a>	PRT	CANADIAN OXYGEN LTD	330 SIDNEY ST BELLEVILLE ON K8P3Z3	E/44.2	0.00	<a href="#">100</a>
<a href="#">15</a>	DTNK	BOC CANADA LTD	330 SIDNEY ST BELLEVILLE ON	E/44.2	0.00	<a href="#">100</a>

<b>Map Key</b>	<b>DB</b>	<b>Company/Site Name</b>	<b>Address</b>	<b>Dir/Dist (m)</b>	<b>Elev Diff (m)</b>	<b>Page Number</b>
<a href="#">15</a>	EHS		330 Sidney St Belleville ON K8P 3Z3	E/44.2	0.00	<a href="#">100</a>
<a href="#">16</a>	WWIS		53 WILSON AVENUE Belleville ON <b>Well ID:</b> 7339155	E/45.6	0.00	<a href="#">101</a>
<a href="#">17</a>	EHS		Palmer Rd Belleville ON	WNW/49.7	0.00	<a href="#">103</a>
<a href="#">18</a>	EHS		338, 342 & 346 Sidney St Belleville ON	ENE/52.4	1.00	<a href="#">103</a>
<a href="#">19</a>	PRT	NETWORK TRANSPORT	53 WILSON AV BELLEVILLE ON K8P 1R7	ESE/53.8	0.00	<a href="#">103</a>
<a href="#">19</a>	GEN	RENTWAY CANADA LTD	53 WILSON AVE. P.O. BOX 1207 BELLEVILLE ON K8P 1R7	ESE/53.8	0.00	<a href="#">103</a>
<a href="#">19</a>	GEN	RENTWAY CANADA (OUT OF BUSINESS)	53 WILSON AVE. P.O. BOX 1207 BELLEVILLE ON K8P 1R7	ESE/53.8	0.00	<a href="#">104</a>
<a href="#">19</a>	GEN	RENTWAY CANADA (OUT OF BUSINESS) 33-001	53 WILSON AVE. P.O. BOX 1207 BELLEVILLE ON K8P 1R7	ESE/53.8	0.00	<a href="#">104</a>
<a href="#">19</a>	GEN	RENTWAY CANADA LTD. (OUT OF BUSINESS)	53 WILSON AVENUE P.O. BOX 1207 BELLEVILLE ON K8P 1R7	ESE/53.8	0.00	<a href="#">104</a>
<a href="#">19</a>	GEN	WARREN WHITLEY RENTAL EQUIPMENT LT	53 WILSON AVE. BELLEVILLE ON K8P 1R7	ESE/53.8	0.00	<a href="#">104</a>
<a href="#">19</a>	GEN	WARREN WHITLEY RENTAL EQUIPMENT LTD.	53 WILSON AVE. BELLEVILLE ON K8P 1R7	ESE/53.8	0.00	<a href="#">105</a>
<a href="#">19</a>	GEN	FRANKLIN COACH LINES LTD.	53 WILSON AVE. BELLEVILLE ON K8P 1R7	ESE/53.8	0.00	<a href="#">105</a>
<a href="#">19</a>	GEN	FRANKLIN (OUT OF BUSINESS) 15-510	53 WILSON AVE. BELLEVILLE ON K8P 1R7	ESE/53.8	0.00	<a href="#">105</a>



<i>Map Key</i>	<i>DB</i>	<i>Company/Site Name</i>	<i>Address</i>	<i>Dir/Dist (m)</i>	<i>Elev Diff (m)</i>	<i>Page Number</i>
<a href="#">19</a>	GEN	NETWORK GROUP	53 WILSON AVE. PO BOX 1195 BELLEVILLE ON K8P 1R7	ESE/53.8	0.00	<a href="#">106</a>
<a href="#">19</a>	GEN	NETWORK GROUP (OUT OF BUSINESS) 28-567	53 WILSON AVE. PO BOX 1195 BELLEVILLE ON K8P 1R7	ESE/53.8	0.00	<a href="#">106</a>
<a href="#">19</a>	GEN	NETWORK GROUP 28-567	53 WILSON AVE. PO BOX 1195 BELLEVILLE ON K8P 1R7	ESE/53.8	0.00	<a href="#">106</a>
<a href="#">19</a>	EHS		53 Wilson Ave Belleville ON K8P 1R7	ESE/53.8	0.00	<a href="#">107</a>
<a href="#">19</a>	GEN	Belshield Properties Ltd.	53 Wilson Avenue Belleville ON K8P 1R7	ESE/53.8	0.00	<a href="#">107</a>
<a href="#">19</a>	GEN	Belshield Properties Limited	53 Wilson Ave. Belleville ON K8P 1R7	ESE/53.8	0.00	<a href="#">107</a>
<a href="#">19</a>	EBR	Quinte Funeral Centres Limited	53 Wilson Avenue Belleville, County of Hastings CITY OF BELLEVILLE ON	ESE/53.8	0.00	<a href="#">107</a>
<a href="#">19</a>	DTNK	NETWORK TRANSPORT	53 WILSON AVE BELLEVILLE ON	ESE/53.8	0.00	<a href="#">108</a>
<a href="#">19</a>	DTNK	NETWORK TRANSPORT	53 WILSON AVE BELLEVILLE ON	ESE/53.8	0.00	<a href="#">108</a>
<a href="#">19</a>	DTNK	NETWORK TRANSPORT	53 WILSON AVE BELLEVILLE ON	ESE/53.8	0.00	<a href="#">109</a>
<a href="#">19</a>	DTNK	NETWORK TRANSPORT	53 WILSON AVE BELLEVILLE ON	ESE/53.8	0.00	<a href="#">109</a>
<a href="#">19</a>	ECA	Quinte Funeral Centres Limited	53 Wilson Ave Belleville ON K8P 1R7	ESE/53.8	0.00	<a href="#">109</a>
<a href="#">19</a>	EXP	NETWORK TRANSPORT	53 WILSON AVE BELLEVILLE K8P 1R7 ON CA	ESE/53.8	0.00	<a href="#">110</a>

<b>Map Key</b>	<b>DB</b>	<b>Company/Site Name</b>	<b>Address</b>	<b>Dir/Dist (m)</b>	<b>Elev Diff (m)</b>	<b>Page Number</b>
			ON			
<a href="#">19</a>	EXP	NETWORK TRANSPORT	53 WILSON AVE BELLEVILLE K8P 1R7 ON CA ON	ESE/53.8	0.00	<a href="#">110</a>
<a href="#">19</a>	EXP	NETWORK TRANSPORT	53 WILSON AVE BELLEVILLE K8P 1R7 ON CA ON	ESE/53.8	0.00	<a href="#">110</a>
<a href="#">19</a>	ECA	Quinte Funeral Centres Limited	53 Wilson Ave Belleville ON K8P 3R4	ESE/53.8	0.00	<a href="#">111</a>
<a href="#">19</a>	FST	NETWORK TRANSPORT	53 WILSON AVE BELLEVILLE K8P 1R7 ON CA ON	ESE/53.8	0.00	<a href="#">111</a>
<a href="#">19</a>	FST	NETWORK TRANSPORT	53 WILSON AVE BELLEVILLE K8P 1R7 ON CA ON	ESE/53.8	0.00	<a href="#">111</a>
<a href="#">19</a>	FST	NETWORK TRANSPORT	53 WILSON AVE BELLEVILLE K8P 1R7 ON CA ON	ESE/53.8	0.00	<a href="#">112</a>
<a href="#">20</a>	EHS		53 Wilson Avenue Belleville ON K8P 1R7	ESE/53.9	0.00	<a href="#">112</a>
<a href="#">21</a>	WWIS		PALMER RD Belleville ON <b>Well ID:</b> 7279385	WNW/55.8	-0.86	<a href="#">113</a>
<a href="#">22</a>	WWIS		250 SIDNEY STREET Belleville ON <b>Well ID:</b> 7139983	SE/62.7	0.00	<a href="#">119</a>
<a href="#">23</a>	WWIS		250 SIDNEY STREET Belleville ON <b>Well ID:</b> 7139980	SE/66.0	0.00	<a href="#">123</a>
<a href="#">24</a>	CA	GARY JOHNSON	PEPPER AVE. BELLEVILLE CITY ON	N/66.7	0.00	<a href="#">127</a>
<a href="#">24</a>	CA	PETERBOROUGH HOMES (REEMARK) LTD.	PEPPER AVE. BELLEVILLE CITY ON	N/66.7	0.00	<a href="#">127</a>

<i>Map Key</i>	<i>DB</i>	<i>Company/Site Name</i>	<i>Address</i>	<i>Dir/Dist (m)</i>	<i>Elev Diff (m)</i>	<i>Page Number</i>
<a href="#">24</a>	CA	PETERBOROUGH HOMES (REEMARK) LTD.	PEPPER AVE. BELLEVILLE CITY ON	N/66.7	0.00	<a href="#">127</a>
<a href="#">25</a>	EHS		25 Wilson Ave Belleville ON K8P 1R7	E/66.9	0.00	<a href="#">128</a>
<a href="#">26</a>	SCT	Irvin Aerospace Canada Ltd.	35 Wilson Ave Belleville ON K8P 1R7	E/67.0	0.00	<a href="#">128</a>
<a href="#">26</a>	GEN	Irvin Aerospace Canada Limited	35 Wilson Avenue Belleville ON K8P 1R7	E/67.0	0.00	<a href="#">128</a>
<a href="#">26</a>	EHS		35 Wilson Ave Belleville ON K8P 1R7	E/67.0	0.00	<a href="#">129</a>
<a href="#">26</a>	GEN	Maxwell Paper Canada Inc.	35 Wilson Avenue Belleville ON K8P 1R7	E/67.0	0.00	<a href="#">129</a>
<a href="#">26</a>	SCT	Airborne Systems Canada Ltd.	35 Wilson Ave Belleville ON K8P 1R7	E/67.0	0.00	<a href="#">129</a>
<a href="#">26</a>	GEN	Airborne Systems Canada Ltd.	35 Wilson Avenue Belleville ON K8P 1R7	E/67.0	0.00	<a href="#">129</a>
<a href="#">26</a>	EHS		35 Wilson Avenue Belleville ON K8P 1R7	E/67.0	0.00	<a href="#">130</a>
<a href="#">26</a>	EHS		35 Wilson Avenue Bellville ON K8P 1R7	E/67.0	0.00	<a href="#">130</a>
<a href="#">26</a>	EHS		35 Wilson Avenue Belleville ON K8P 1R7	E/67.0	0.00	<a href="#">130</a>
<a href="#">26</a>	GEN	Airborne Systems Canada Ltd.	35 Wilson Avenue Belleville ON K8P 1R7	E/67.0	0.00	<a href="#">131</a>
<a href="#">26</a>	EBR	Airborne Systems Canada Ltd.	35 Wilson Avenue Belleville, County of Hastings CITY OF BELLEVILLE ON	E/67.0	0.00	<a href="#">131</a>

<b>Map Key</b>	<b>DB</b>	<b>Company/Site Name</b>	<b>Address</b>	<b>Dir/Dist (m)</b>	<b>Elev Diff (m)</b>	<b>Page Number</b>
<a href="#">26</a>	GEN	Airborne Systems Canada Ltd.	35 Wilson Avenue Belleville ON K8P 1R7	E/67.0	0.00	<a href="#">131</a>
<a href="#">26</a>	GEN	Airborne Systems Canada Ltd.	35 Wilson Avenue Belleville ON K8P 1R7	E/67.0	0.00	<a href="#">132</a>
<a href="#">26</a>	EASR	AIRBORNE SYSTEMS CANADA LTD.	35 Wilson Ave Belleville ON K8P 1R7	E/67.0	0.00	<a href="#">133</a>
<a href="#">26</a>	GEN	Airborne Systems Canada Ltd.	35 Wilson Avenue Belleville ON K8P 1R7	E/67.0	0.00	<a href="#">133</a>
<a href="#">26</a>	ECA	Airborne Systems Canada Ltd.	35 Wilson Avenue Belleville, Ontario. ON	E/67.0	0.00	<a href="#">133</a>
<a href="#">26</a>	EHS		35 Wilson Ave Belleville ON K8P1R7	E/67.0	0.00	<a href="#">134</a>
<a href="#">26</a>	GEN	Airborne Systems Canada Ltd.	35 Wilson Avenue Belleville ON	E/67.0	0.00	<a href="#">134</a>
<a href="#">26</a>	ECA	Airborne Systems Canada Ltd.	35 Wilson Ave Belleville ON	E/67.0	0.00	<a href="#">134</a>
<a href="#">26</a>	GEN	Airborne Systems Canada Ltd.	35 Wilson Avenue Belleville ON K8P 1R7	E/67.0	0.00	<a href="#">135</a>
<a href="#">26</a>	EHS		35 Wilson Avenue Belleville ON K8P 1R7	E/67.0	0.00	<a href="#">135</a>
<a href="#">26</a>	EHS		35 Wilson Avenue Belleville ON K8P 1R7	E/67.0	0.00	<a href="#">136</a>
<a href="#">27</a>	EHS		364 Sidney Street Belleville ON K8P 3Z6	ENE/67.5	1.00	<a href="#">136</a>
<a href="#">28</a>	WWIS		250 SIDNEY STREET Belleville ON	SE/69.9	0.00	<a href="#">136</a>

<b>Map Key</b>	<b>DB</b>	<b>Company/Site Name</b>	<b>Address</b>	<b>Dir/Dist (m)</b>	<b>Elev Diff (m)</b>	<b>Page Number</b>
			<b>Well ID:</b> 7139982			
<a href="#">29</a>	WWIS		250 SIDNEY STREET Belleville ON <b>Well ID:</b> 7136312	SE/74.8	0.03	<a href="#">140</a>
<a href="#">30</a>	WWIS		lot 36 con 1 ON <b>Well ID:</b> 2904109	W/76.1	0.00	<a href="#">143</a>
<a href="#">31</a>	SCT	TU-EMMS DESIGNS	45 WILSON AVE BELLEVILLE ON K8P 1R7	E/76.4	0.00	<a href="#">145</a>
<a href="#">31</a>	SCT	TU-EMMS DESIGNS INC.	45 Wilson Ave Belleville ON K8P 1R7	E/76.4	0.00	<a href="#">145</a>
<a href="#">31</a>	GEN	Al White Construction Company Limited	45 Wilson Avenue Belleville ON K8P 1R7	E/76.4	0.00	<a href="#">145</a>
<a href="#">31</a>	EHS		45 Wilson Avenue Belleville ON K8P 1R7	E/76.4	0.00	<a href="#">145</a>
<a href="#">31</a>	SCT	C.A.M. Solutions Ltd.	45 Wilson Ave Unit 3 Belleville ON K8P 1R7	E/76.4	0.00	<a href="#">146</a>
<a href="#">31</a>	GEN	1549791 Ontario Inc	45 Wilson Ave Belleville ON K8P 1R7	E/76.4	0.00	<a href="#">146</a>
<a href="#">31</a>	GEN	1549791 Ontario Inc	45 Wilson Ave Belleville ON K8P 1R7	E/76.4	0.00	<a href="#">146</a>
<a href="#">31</a>	GEN	1549791 Ontario Inc	45 Wilson Ave Belleville ON	E/76.4	0.00	<a href="#">147</a>
<a href="#">31</a>	GEN	1549791 Ontario Inc	45 Wilson Ave Belleville ON K8P 1R7	E/76.4	0.00	<a href="#">147</a>
<a href="#">31</a>	GEN	1549791 Ontario Inc	45 Wilson Ave Belleville ON K8P 1R7	E/76.4	0.00	<a href="#">147</a>
<a href="#">32</a>	WWIS		344 PALMER RD Belleville ON	WNW/78.3	-1.30	<a href="#">148</a>



<b>Map Key</b>	<b>DB</b>	<b>Company/Site Name</b>	<b>Address</b>	<b>Dir/Dist (m)</b>	<b>Elev Diff (m)</b>	<b>Page Number</b>
			<b>Well ID:</b> 7275541			
<a href="#">33</a>	WWIS		250 SIDNEY STREET Belleville ON <b>Well ID:</b> 7139981	SE/78.9	0.00	<a href="#">149</a>
<a href="#">34</a>	EHS		364-366 Sidney Street Belleville ON K8P 3Z6	ENE/81.5	1.00	<a href="#">154</a>
<a href="#">34</a>	EHS		364-366 Sidney Street Belleville ON K8P 3Z6	ENE/81.5	1.00	<a href="#">154</a>
<a href="#">35</a>	CA	City of Belleville	SHERWOOD CRES. BELLEVILLE CITY ON	SW/86.1	-1.00	<a href="#">155</a>
<a href="#">36</a>	WWIS		lot 36 con 1 ON <b>Well ID:</b> 2902121	WNW/94.9	-1.80	<a href="#">155</a>
<a href="#">37</a>	WWIS		250 SIDNEY ST ON <b>Well ID:</b> 7134497	SE/113.8	-1.00	<a href="#">157</a>
<a href="#">38</a>	WWIS		lot 37 con 1 ON <b>Well ID:</b> 2902126	N/119.5	0.00	<a href="#">174</a>
<a href="#">39</a>	WWIS		PALMER RD Belleville ON <b>Well ID:</b> 7279386	WNW/121.2	-2.00	<a href="#">176</a>
<a href="#">40</a>	WWIS		250 SIDNEY STREET Belleville ON <b>Well ID:</b> 7139987	SE/126.1	-1.00	<a href="#">182</a>
<a href="#">41</a>	WWIS		250 SIDNEY STREET Belleville ON <b>Well ID:</b> 7139985	SE/127.3	-0.98	<a href="#">186</a>
<a href="#">42</a>	WWIS		250 SIDNEY STREET Belleville ON <b>Well ID:</b> 7139986	SE/127.4	-0.98	<a href="#">189</a>
<a href="#">43</a>	WWIS		ON <b>Well ID:</b> 2919198	W/127.5	-0.21	<a href="#">193</a>
<a href="#">44</a>	WWIS		ON	NNE/128.8	0.00	<a href="#">194</a>

<b>Map Key</b>	<b>DB</b>	<b>Company/Site Name</b>	<b>Address</b>	<b>Dir/Dist (m)</b>	<b>Elev Diff (m)</b>	<b>Page Number</b>
			<b>Well ID:</b> 2900114			
<a href="#">45</a>	WWIS		PEPPER AVE Belleville ON <b>Well ID:</b> 7279387	NW/129.6	0.00	<a href="#">196</a>
<a href="#">46</a>	WWIS		250 SIDNEY STREET Belleville ON <b>Well ID:</b> 7139988	SE/132.3	-1.00	<a href="#">203</a>
<a href="#">47</a>	WWIS		250 SIDNEY STREET Belleville ON <b>Well ID:</b> 7139984	SE/134.3	-0.98	<a href="#">207</a>
<a href="#">48</a>	WWIS		250 SIDNEY STREET Belleville ON <b>Well ID:</b> 7139979	SE/137.7	-0.98	<a href="#">211</a>
<a href="#">49</a>	CA	P.J. CHARBONEAU IN TRUST	BENSON COURT/PALMER RD. BELLEVILLE CITY ON	SSW/143.4	-1.00	<a href="#">216</a>
<a href="#">49</a>	CA	P.J. CHARBONEAU IN TRUST	BENSON COURT/PALMER RD. BELLEVILLE CITY ON	SSW/143.4	-1.00	<a href="#">216</a>
<a href="#">50</a>	WWIS		250 SIDNEY STREET Belleville ON <b>Well ID:</b> 7139989	SE/147.4	-0.98	<a href="#">216</a>
<a href="#">51</a>	WWIS		250 SIDNEY STREET Belleville ON <b>Well ID:</b> 7139990	SE/147.5	-0.98	<a href="#">220</a>
<a href="#">52</a>	WWIS		ON <b>Well ID:</b> 2900115	NNE/148.0	0.00	<a href="#">224</a>
<a href="#">53</a>	SPL		300 Sydney Street Belleville ON	E/156.3	-1.64	<a href="#">226</a>
<a href="#">53</a>	EBR	Nortel Networks Limited/Corporations Nortel Networks Limitee	300 Sidney Street Belleville County of Hastings K8P 3Z3 CITY OF BELLEVILLE ON	E/156.3	-1.64	<a href="#">227</a>
<a href="#">53</a>	ECA	Nortel Networks Limited/Corporations Nortel Networks Limitee	300 Sidney St Belleville ON L4V 1R9	E/156.3	-1.64	<a href="#">227</a>

<b>Map Key</b>	<b>DB</b>	<b>Company/Site Name</b>	<b>Address</b>	<b>Dir/Dist (m)</b>	<b>Elev Diff (m)</b>	<b>Page Number</b>
<a href="#">54</a>	WWIS		lot 36 con 1 ON <b>Well ID:</b> 2902114	WNW/162.0	-3.03	<a href="#">227</a>
<a href="#">55</a>	SPL	PUC	66 BENJAMIN STREET. TRANSFORMER BELLEVILLE CITY ON K8P 1P9	ENE/164.1	0.08	<a href="#">231</a>
<a href="#">56</a>	WWIS		lot 36 con 1 ON <b>Well ID:</b> 2902123	W/167.2	0.00	<a href="#">231</a>
<a href="#">57</a>	SPL	Union Gas Limited	47 Sherwood Crescent<UNOFFICIAL> Belleville ON K8P 5G2	WSW/168.4	-1.00	<a href="#">233</a>
<a href="#">57</a>	HINC		47 SHERWOOD CRESCENT BELLEVILLE ON K8P 5G2	WSW/168.4	-1.00	<a href="#">234</a>
<a href="#">58</a>	WWIS		lot 36 con 1 ON <b>Well ID:</b> 2902122	W/170.9	0.00	<a href="#">234</a>
<a href="#">59</a>	PINC	CITY OF BELLEVILLE ENVIRONMENTAL SERVICES DEPT.	54 GRAHAM ST., BELLEVILLE, ON, K8P 1P5, CA ON	E/174.2	-2.79	<a href="#">236</a>
<a href="#">60</a>	GEN	Canadian Pacific Railway	280 Sidney St Trenton ON	E/174.4	-1.64	<a href="#">237</a>
<a href="#">60</a>	GEN	Canadian Pacific Railway Engineering	280 Sidney St Trenton ON K8V2T6	E/174.4	-1.64	<a href="#">237</a>
<a href="#">60</a>	GEN	Canadian Pacific Railway Company	280 Sidney Street Trenton ON K8V2T6	E/174.4	-1.64	<a href="#">238</a>
<a href="#">60</a>	GEN	Canadian Pacific Railway Company	280 Sidney Street Trenton ON K8V2T6	E/174.4	-1.64	<a href="#">238</a>
<a href="#">60</a>	GEN	Canadian Pacific Railway Company	280 Sidney Street Trenton ON K8V2T6	E/174.4	-1.64	<a href="#">238</a>
<a href="#">61</a>	CA	DOR ANN HOMES/HILDEN HOMES	FARADAY GARDENS/MOIRA ST. BELLEVILLE CITY ON	N/183.2	0.00	<a href="#">239</a>

<b>Map Key</b>	<b>DB</b>	<b>Company/Site Name</b>	<b>Address</b>	<b>Dir/Dist (m)</b>	<b>Elev Diff (m)</b>	<b>Page Number</b>
<a href="#">61</a>	CA	DOR ANN HOMES/HILDEN HOMES	FARADAY GARDENS/W. MOIRA ST. BELLEVILLE CITY ON	N/183.2	0.00	<a href="#">239</a>
<a href="#">62</a>	WWIS		lot 36 con 1 ON <i>Well ID:</i> 2902118	WNW/184.6	-5.00	<a href="#">239</a>
<a href="#">63</a>	EHS		70, 72 and 74 Lewis Street Belleville ON	ENE/192.2	-0.14	<a href="#">241</a>
<a href="#">64</a>	WWIS		45 WILSON AVENUE lot 38 con 1 Belleville ON <i>Well ID:</i> 7176103	ESE/197.9	0.03	<a href="#">241</a>
<a href="#">65</a>	WWIS		ON <i>Well ID:</i> 7287500	ESE/204.2	-2.15	<a href="#">245</a>
<a href="#">66</a>	GEN	PARSONS CLEANERS & LAUNDERERS LTD.	57 GRAHAM STREET P.O. BOX 334 BELLEVILLE ON K8P 1P4	E/207.4	-4.22	<a href="#">246</a>
<a href="#">66</a>	GEN	PARSONS CLEANERS & LAUNDERERS LTD.30-659	57 GRAHAM STREET P.O. BOX 334 BELLEVILLE ON K8P 1P4	E/207.4	-4.22	<a href="#">246</a>
<a href="#">66</a>	GEN	Parsons Cleaners & Launderers	57 Graham Street Belleville ON	E/207.4	-4.22	<a href="#">246</a>
<a href="#">66</a>	GEN	Parsons Cleaners & Launderers	57 Graham Street Belleville ON	E/207.4	-4.22	<a href="#">246</a>
<a href="#">66</a>	GEN	Parsons Cleaners & Launderers	57 Graham Street Belleville ON K8P 1P4	E/207.4	-4.22	<a href="#">247</a>
<a href="#">66</a>	GEN	Parsons Cleaners & Launderers	57 Graham Street Belleville ON K8P 1P4	E/207.4	-4.22	<a href="#">247</a>
<a href="#">66</a>	GEN	Parsons Cleaners & Launderers	57 Graham Street Belleville ON K8P 1P4	E/207.4	-4.22	<a href="#">247</a>
<a href="#">66</a>	GEN	Parsons Cleaners & Launderers	57 Graham Street Belleville ON K8P 1P4	E/207.4	-4.22	<a href="#">247</a>
<a href="#">66</a>	GEN	Parsons Cleaners & Launderers	57 Graham Street Belleville ON K8P 1P4	E/207.4	-4.22	<a href="#">247</a>

<b>Map Key</b>	<b>DB</b>	<b>Company/Site Name</b>	<b>Address</b>	<b>Dir/Dist (m)</b>	<b>Elev Diff (m)</b>	<b>Page Number</b>
<a href="#">66</a>	GEN	Parsons Cleaners & Launderers	57 Graham Street Belleville ON K8P 1P4	E/207.4	-4.22	<a href="#">248</a>
<a href="#">66</a>	GEN	Parsons Cleaners & Launderers	57 Graham Street Belleville ON K8P 1P4	E/207.4	-4.22	<a href="#">248</a>
<a href="#">67</a>	CA	P.U.C. BELLEVILLE CITY	MOIRA ST. W. TRIPP AVE. BELLEVILLE CITY ON	NNE/208.4	0.00	<a href="#">248</a>
<a href="#">68</a>	WWIS		lot 36 con 1 ON <b>Well ID:</b> 2902116	W/211.1	-2.61	<a href="#">249</a>
<a href="#">69</a>	WWIS		YEOMANS ST. NORTH OF CN RAIL TRACK BELLEVILLE ON <b>Well ID:</b> 7226774	NE/214.9	-1.69	<a href="#">250</a>
<a href="#">70</a>	PRT	SIDNEY INN ESSO	265 MOIRA ST W BELLEVILLE ON K8P1T8	NE/215.0	0.00	<a href="#">253</a>
<a href="#">70</a>	RST	SYDNEY STR GAS BAR	265 MOIRA ST W BELLEVILLE ON K8P1T8	NE/215.0	0.00	<a href="#">254</a>
<a href="#">70</a>	RST	ULTRAMAR GAS BAR	265 MOIRA ST W BELLEVILLE ON K8P 1T8	NE/215.0	0.00	<a href="#">254</a>
<a href="#">70</a>	RST	OLCO GAS BAR	265 MOIRA ST W BELLEVILLE ON K8P 1T8	NE/215.0	0.00	<a href="#">254</a>
<a href="#">70</a>	RST	OLCO GAS BAR	265 MOIRA ST W BELLEVILLE ON K8P1T8	NE/215.0	0.00	<a href="#">254</a>
<a href="#">71</a>	EHS		293 Sidney Street Belleville ON K8P 3Z3	E/215.7	-4.22	<a href="#">254</a>
<a href="#">71</a>	EHS		293 Sidney Street Belleville ON K8P 3Z3	E/215.7	-4.22	<a href="#">254</a>
<a href="#">71</a>	EHS		293 Sidney Street Belleville ON K8P 3Z3	E/215.7	-4.22	<a href="#">255</a>



<b>Map Key</b>	<b>DB</b>	<b>Company/Site Name</b>	<b>Address</b>	<b>Dir/Dist (m)</b>	<b>Elev Diff (m)</b>	<b>Page Number</b>
<a href="#">71</a>	EHS		293 Sidney Street Belleville ON K8P 3Z3	E/215.7	-4.22	<a href="#">255</a>
<a href="#">71</a>	EHS		293 Sidney Street Belleville ON K8P 3Z3	E/215.7	-4.22	<a href="#">255</a>
<a href="#">72</a>	WWIS		lot 37 con 1 ON <b>Well ID:</b> 2902127	NW/220.5	-2.00	<a href="#">255</a>
<a href="#">73</a>	EHS		230 Moira St West Belleville ON K8P 1T6	NE/221.9	-2.00	<a href="#">258</a>
<a href="#">74</a>	FSTH	1632929 ONTARIO CORP C/O RAJANI CORPORATION	269 MOIRA ST W BELLEVILLE ON K8P 5G7	NNE/222.5	0.00	<a href="#">258</a>
<a href="#">74</a>	EHS		269 Moira Street West Belleville ON K8P 5G7	NNE/222.5	0.00	<a href="#">258</a>
<a href="#">74</a>	FSTH	1632929 ONTARIO CORP C/O RAJANI CORPORATION	269 MOIRA ST W BELLEVILLE ON K8P 5G7	NNE/222.5	0.00	<a href="#">259</a>
<a href="#">74</a>	DTNK	GLOBAL GAS STATION 2208242 ONTARIO INC	269 MOIRA ST W BELLEVILLE ON K8P 5G7	NNE/222.5	0.00	<a href="#">259</a>
<a href="#">74</a>	FST	2208242 ONTARIO INC	269 MOIRA ST W BELLEVILLE K8P 5G7 ON CA 269 MOIRA ST W BELLEVILLE K8P 5G7 ON CA ON	NNE/222.5	0.00	<a href="#">260</a>
<a href="#">74</a>	FST	2208242 ONTARIO INC	269 MOIRA ST W BELLEVILLE K8P 5G7 ON CA 269 MOIRA ST W BELLEVILLE K8P 5G7 ON CA ON	NNE/222.5	0.00	<a href="#">260</a>
<a href="#">74</a>	FST	2208242 ONTARIO INC	269 MOIRA ST W BELLEVILLE K8P 5G7 ON CA 269 MOIRA ST W BELLEVILLE K8P 5G7 ON CA ON	NNE/222.5	0.00	<a href="#">261</a>
<a href="#">74</a>	FST	2208242 ONTARIO INC	269 MOIRA ST W BELLEVILLE K8P 5G7 ON CA 269 MOIRA ST W BELLEVILLE K8P 5G7 ON CA ON	NNE/222.5	0.00	<a href="#">261</a>

<b>Map Key</b>	<b>DB</b>	<b>Company/Site Name</b>	<b>Address</b>	<b>Dir/Dist (m)</b>	<b>Elev Diff (m)</b>	<b>Page Number</b>
<a href="#">74</a>	RST	GLOBAL GAS STATION	269 MOIRA ST W BELLEVILLE ON K8P5G7	NNE/222.5	0.00	<a href="#">262</a>
<a href="#">74</a>	RST	STATION GLOBAL GAS	269 MOIRA ST W BELLEVILLE ON K8P5G7	NNE/222.5	0.00	<a href="#">262</a>
<a href="#">74</a>	FST		269 MOIRA ST W BELLEVILLE ON K8P 5G7	NNE/222.5	0.00	<a href="#">262</a>
<a href="#">75</a>	WWIS		ON <b>Well ID:</b> 7287501	E/223.2	-2.48	<a href="#">263</a>
<a href="#">76</a>	PINC	UNION GAS	128 YEOMANS ST.,BELLEVILLE,ON,K8P 3X8,CA ON	ENE/228.7	-1.95	<a href="#">263</a>
<a href="#">77</a>	PINC		254 Palmer Road, Belleville ON	SSW/231.9	-1.00	<a href="#">264</a>
<a href="#">78</a>	WWIS		lot 36 con 1 ON <b>Well ID:</b> 2902117	SW/234.0	-2.00	<a href="#">264</a>
<a href="#">79</a>	WWIS		ON <b>Well ID:</b> 7270521	E/239.2	-4.44	<a href="#">266</a>
<a href="#">80</a>	EASR	NORTEL NETWORKS LIMITED/CORPORATION NORTEL NETWORKS LIMITEE	293 Sidney ST Belleville ON K8P 3Z4	E/241.0	-5.07	<a href="#">267</a>
<a href="#">81</a>	CA	NORTHERN TELECOM CANADA LIMITED	250 SIDNEY STREET BELLEVILLE CITY ON K8P 3Z3	ESE/246.0	-2.00	<a href="#">267</a>
<a href="#">81</a>	CA	NORTHERN TELECOM CANADA LTD.	250 SIDNEY STREET BELLEVILLE CITY ON K8P 3Z3	ESE/246.0	-2.00	<a href="#">268</a>
<a href="#">81</a>	CA	NORTHERN TELECOM CANADA LIMITED	250 SIDNEY ST. BELLEVILLE CITY ON K8P 3Z3	ESE/246.0	-2.00	<a href="#">268</a>
<a href="#">81</a>	CA	NORTHERN TELECOM CANADA LTD.-AIR EXHAUST	250 SIDNEY STREET BELLEVILLE CITY ON K8P 3Z3	ESE/246.0	-2.00	<a href="#">268</a>

<b>Map Key</b>	<b>DB</b>	<b>Company/Site Name</b>	<b>Address</b>	<b>Dir/Dist (m)</b>	<b>Elev Diff (m)</b>	<b>Page Number</b>
<a href="#">81</a>	CA	NORTHERN TELECOM CANADA LIMITED	250 SIDNEY ST., LOT 11, CONC.1 BELLEVILLE CITY ON K8P 3Z3	ESE/246.0	-2.00	<a href="#">268</a>
<a href="#">81</a>	CA	NORTHERN TELECOM CANADA LTD.	250 SIDNEY STREET BELLEVILLE CITY ON K8P 3Z3	ESE/246.0	-2.00	<a href="#">269</a>
<a href="#">81</a>	CA	NORTHERN TELECOM CANADA LTD.	250 SIDNEY STREET BELLEVILLE CITY ON K8P 3Z3	ESE/246.0	-2.00	<a href="#">269</a>
<a href="#">81</a>	SPL	NORTHERN TELECOM	250 SIDNEY ST. BELLEVILLE CITY ON K8P 3Z3	ESE/246.0	-2.00	<a href="#">269</a>
<a href="#">81</a>	SPL	NORTHERN TELECOM	250 SIDNEY STREET. BELLEVILLE CITY ON K8P 3Z3	ESE/246.0	-2.00	<a href="#">270</a>
<a href="#">81</a>	NPCB	NORTHERN TELECOM CANADA LTD.- BELLEVILLE	LOT 11, PLAN 18; 250 SIDNEY STREET BELLEVILLE ON K8P 3Z3	ESE/246.0	-2.00	<a href="#">270</a>
<a href="#">81</a>	SPL	NORTHERN TELECOM	250 SIDNEY ST. BELLEVILLE CITY ON K8P 3Z3	ESE/246.0	-2.00	<a href="#">271</a>
<a href="#">81</a>	SPL	NORTHERN TELECOM	POWER PLANT YARD AT 250 SIDNEY ST. BELLEVILLE CITY ON K8P 3Z3	ESE/246.0	-2.00	<a href="#">271</a>
<a href="#">81</a>	SPL	MOTOR VEHICLE	250 SYDNEY ST. MOTOR VEHICLE (OPERATING FLUID) BELLEVILLE CITY ON	ESE/246.0	-2.00	<a href="#">272</a>
<a href="#">81</a>	SCT	NORTHERN TELECOM CANADA LTD	250 SIDNEY ST BELLEVILLE ON K8P 3Z3	ESE/246.0	-2.00	<a href="#">272</a>
<a href="#">81</a>	SPL	NORTHERN TELECOM	250 SYDNEY ST. BELLEVILLE CITY ON	ESE/246.0	-2.00	<a href="#">273</a>
<a href="#">81</a>	SPL	TRANSPORT TRUCK	250 SIDUEY ST AT BUILDING # 60. MOTOR VEHICLE (OPERATING FLUID) BELLEVILLE CITY ON	ESE/246.0	-2.00	<a href="#">273</a>

<b>Map Key</b>	<b>DB</b>	<b>Company/Site Name</b>	<b>Address</b>	<b>Dir/Dist (m)</b>	<b>Elev Diff (m)</b>	<b>Page Number</b>
<a href="#">81</a>	SCT	Nortel	250 Sidney St Belleville ON K8P 3Z3	ESE/246.0	-2.00	<a href="#">274</a>
<a href="#">81</a>	NPRI	NORTHERN TELECOM CANADA LIMITED	250 SIDNEY ST NOT AVAILABLE BELLEVILLE ON K8N 5B7	ESE/246.0	-2.00	<a href="#">274</a>
<a href="#">81</a>	NPRI	NORTEL (NORTHERN TELECOM)	250 SIDNEY ST NOT AVAILABLE BELLEVILLE ON K8N 5B7	ESE/246.0	-2.00	<a href="#">275</a>
<a href="#">81</a>	NPRI	NORTEL NETWORKS	250 SIDNEY ST NOT AVAILABLE BELLEVILLE ON K8N 5B7	ESE/246.0	-2.00	<a href="#">276</a>
<a href="#">81</a>	NPRI	NORTEL NETWORKS CORPORATION	250 SIDNEY ST NOT AVAILABLE BELLEVILLE ON K8N 5B7	ESE/246.0	-2.00	<a href="#">277</a>
<a href="#">81</a>	CA	NORTHERN TELECOM CANADA LIMITED	250 SIDNEY ST. BELLEVILLE CITY ON K8P 3Z3	ESE/246.0	-2.00	<a href="#">278</a>
<a href="#">81</a>	CA	NORTHERN TELECOM CANADA LIMITED	250 SIDNEY STREET BELLEVILLE CITY ON K8P 3Z3	ESE/246.0	-2.00	<a href="#">278</a>
<a href="#">81</a>	CA		250 Sidney Street Belleville ON K8P 3Z3	ESE/246.0	-2.00	<a href="#">278</a>
<a href="#">81</a>	CA		250 Sidney Street Belleville ON K8P 3Z3	ESE/246.0	-2.00	<a href="#">278</a>
<a href="#">81</a>	EBR	Nortel Networks Corporation	250 Sidney Street Belleville Ontario Belleville ON	ESE/246.0	-2.00	<a href="#">279</a>
<a href="#">81</a>	EBR	Nortel Networks Corporation	250 Sidney Street Belleville Ontario Belleville ON	ESE/246.0	-2.00	<a href="#">279</a>
<a href="#">81</a>	EHS		250 Sidney St. Belleville ON K8P 3Z3	ESE/246.0	-2.00	<a href="#">280</a>
<a href="#">81</a>	PTTW	Nortel Networks Ltd.	250 Sidney Street Belleville ON	ESE/246.0	-2.00	<a href="#">280</a>

<i>Map Key</i>	<i>DB</i>	<i>Company/Site Name</i>	<i>Address</i>	<i>Dir/Dist (m)</i>	<i>Elev Diff (m)</i>	<i>Page Number</i>
<a href="#">81</a>	REC	NORTHERN TELECOM CANADA LTD.	250 SYDNEY STREET, LOT 1, PLAN 18, BELLEVILLE ON K8N 5L5	ESE/246.0	-2.00	<a href="#">280</a>
<a href="#">81</a>	REC	NORTHERN TELECOM CANADA LTD.	250 SIDNEY STREET BELLEVILLE ON K8P 3Z3	ESE/246.0	-2.00	<a href="#">281</a>
<a href="#">81</a>	OPCB	NORTHERN TELECOM CANADA LTD.- BELLEVILLE	LOT 11, PLAN 18 250 SIDNEY STREET BELLEVILLE ON K8P 3Z3	ESE/246.0	-2.00	<a href="#">281</a>
<a href="#">81</a>	OPCB	NORTHERN TELECOM CANADA LTD.- BELLEVILLE	LOT 11, PLAN 18 250 SIDNEY STREET BELLEVILLE ON K8P 3Z3	ESE/246.0	-2.00	<a href="#">281</a>
<a href="#">81</a>	OPCB	NORTHERN TELECOM CANADA LTD.- BELLEVILLE	LOT 11, PLAN 18 250 SIDNEY STREET BELLEVILLE ON K8P 3Z3	ESE/246.0	-2.00	<a href="#">281</a>
<a href="#">81</a>	OPCB	NORTHERN TELECOM CANADA LTD.- BELLEVILLE	LOT 11, PLAN 18 250 SIDNEY STREET BELLEVILLE ON K8P 3Z3	ESE/246.0	-2.00	<a href="#">282</a>
<a href="#">81</a>	OPCB	NORTHERN TELECOM CANADA LTD.- BELLEVILLE	LOT 11, PLAN 18 250 SIDNEY STREET BELLEVILLE ON K8P 3Z3	ESE/246.0	-2.00	<a href="#">282</a>
<a href="#">81</a>	GEN	NORTHERN TELECOM LTD	250 SIDNEY STREET BELLEVILLE ON K8P 3Z3	ESE/246.0	-2.00	<a href="#">282</a>
<a href="#">81</a>	GEN	NORTHERN TELECOM LTD	250 SIDNEY ST., BELLEVILLE C/O P.O. BOX 4000 BELLEVILLE ON K8P 3Z3	ESE/246.0	-2.00	<a href="#">283</a>
<a href="#">81</a>	GEN	NORTEL 28-045	250 SIDNEY STREET BELLEVILLE ON K8N 5B7	ESE/246.0	-2.00	<a href="#">284</a>
<a href="#">81</a>	GEN	NORTHERN TELECOM CANADA LTD. 28-045	250 SIDNEY STREET BELLEVILLE ON K8N 5B7	ESE/246.0	-2.00	<a href="#">284</a>
<a href="#">81</a>	GEN	NORTEL	250 SIDNEY STREET BELLEVILLE ON K8N 5B7	ESE/246.0	-2.00	<a href="#">285</a>
<a href="#">81</a>	GEN	NORTEL NETWORKS	250 SIDNEY STREET BELLEVILLE ON K8N 5B7	ESE/246.0	-2.00	<a href="#">286</a>



<b>Map Key</b>	<b>DB</b>	<b>Company/Site Name</b>	<b>Address</b>	<b>Dir/Dist (m)</b>	<b>Elev Diff (m)</b>	<b>Page Number</b>
<a href="#">81</a>	GEN	NORTEL NETWORKS COPORATION	250 SIDNEY STREET BELLEVILLE ON K8N 5B7	ESE/246.0	-2.00	<a href="#">287</a>
<a href="#">81</a>	GEN	Nortel Networks Corporation	250 Sidney Street Belleville ON K8N 5B7	ESE/246.0	-2.00	<a href="#">288</a>
<a href="#">81</a>	OPCB	NORTHERN TELECOM CANADA LTD.- BELLEVILLE	LOT 11, PLAN 18 250 SIDNEY STREET BELLEVILLE ON K8P 3Z3	ESE/246.0	-2.00	<a href="#">289</a>
<a href="#">81</a>	SPL	Canadian Waste Services Inc.	250 Sidney Street Belleville ON K8P 3Z3	ESE/246.0	-2.00	<a href="#">289</a>
<a href="#">81</a>	NPCB	NOTRHERN TELECOM CANADA LTD.-BELLEVILLE	LOT 11, PLAN 18 250 SIDNEY STREET BELLEVILLE ON K8P 3Z3	ESE/246.0	-2.00	<a href="#">290</a>
<a href="#">81</a>	SPL	Golder Associates Innovative Applications (GAIA) Inc.	250 Sidney St Belleville ON K8P 3Z3	ESE/246.0	-2.00	<a href="#">290</a>
<a href="#">81</a>	CA	Nortel Networks Limited	250 Sidney Street Belleville ON K8P 3Z3	ESE/246.0	-2.00	<a href="#">290</a>
<a href="#">81</a>	ORD	Nortel Networks Limited/Corporation Nortel Networks Limitee	ON	ESE/246.0	-2.00	<a href="#">291</a>
<a href="#">81</a>	GEN	NORTEL NETWORKS COPORATION	250 SIDNEY STREET BELLEVILLE ON K8P 3Z3	ESE/246.0	-2.00	<a href="#">291</a>
<a href="#">81</a>	GEN	Nortel Networks Corporation	250 Sidney Street Belleville ON K8P 3Z3	ESE/246.0	-2.00	<a href="#">292</a>
<a href="#">81</a>	ECA	Sidney Street Properties Corp.	250 Sidney St Belleville ON K8P 3Z3	ESE/246.0	-2.00	<a href="#">293</a>
<a href="#">81</a>	GEN	Nortel Networks Corporation	250 Sidney Street Belleville ON K8P 3Z3	ESE/246.0	-2.00	<a href="#">293</a>
<a href="#">81</a>	GEN	NORTEL NETWORKS COPORATION	250 SIDNEY STREET BELLEVILLE ON K8P 3Z3	ESE/246.0	-2.00	<a href="#">293</a>

<i>Map Key</i>	<i>DB</i>	<i>Company/Site Name</i>	<i>Address</i>	<i>Dir/Dist (m)</i>	<i>Elev Diff (m)</i>	<i>Page Number</i>
<a href="#">81</a>	GEN	Nortel Networks Corporation	250 Sidney Street Belleville ON K8P 3Z3	ESE/246.0	-2.00	<a href="#">294</a>
<a href="#">81</a>	GEN	Department of National Defense	250 Sidney Street Belleville ON	ESE/246.0	-2.00	<a href="#">295</a>
<a href="#">81</a>	GEN	Sidney Street Properties Corp.	250 Sidney Street Belleville ON	ESE/246.0	-2.00	<a href="#">295</a>
<a href="#">81</a>	GEN	Nortel Networks Corporation	250 Sidney Street Belleville ON K8P 3Z3	ESE/246.0	-2.00	<a href="#">295</a>
<a href="#">81</a>	NPRI	NORTEL NETWORKS	250 SIDNEY Street BELLEVILLE ON K8N5B7	ESE/246.0	-2.00	<a href="#">296</a>
<a href="#">81</a>	GEN	Sidney Street Properties Corp.	250 Sidney Street Belleville ON	ESE/246.0	-2.00	<a href="#">298</a>
<a href="#">81</a>	EHS		250 Sidney St Belleville ON K8P3Z3	ESE/246.0	-2.00	<a href="#">299</a>
<a href="#">81</a>	ECA	Nortel Networks Corporation	250 Sidney Street Belleville ON K2H 8E9	ESE/246.0	-2.00	<a href="#">299</a>
<a href="#">81</a>	ECA	Sidney Street Properties Corp.	250 Sidney St Belleville ON K8N 5J2	ESE/246.0	-2.00	<a href="#">299</a>
<a href="#">81</a>	ECA	Nortel Networks Limited	250 Sidney Street Belleville ON K8N 5B7	ESE/246.0	-2.00	<a href="#">299</a>
<a href="#">81</a>	GEN	Nortel Networks Ltd	250 Sidney St Belleville ON K8N 5B7	ESE/246.0	-2.00	<a href="#">300</a>
<a href="#">81</a>	GEN	Nortel Networks Ltd	250 Sidney St Belleville ON K8N 5B7	ESE/246.0	-2.00	<a href="#">300</a>
<a href="#">81</a>	GEN	Nortel Networks Ltd	250 Sidney St Belleville ON K8N 5B7	ESE/246.0	-2.00	<a href="#">300</a>

<b>Map Key</b>	<b>DB</b>	<b>Company/Site Name</b>	<b>Address</b>	<b>Dir/Dist (m)</b>	<b>Elev Diff (m)</b>	<b>Page Number</b>
<a href="#">81</a>	GEN	Sidney Street Properties Corp.	250 Sidney Street Belleville ON K8P 3Z3	ESE/246.0	-2.00	<a href="#">300</a>
<a href="#">81</a>	GEN	Danbury Global	250 Sydney Street Belleville ON K8P 3Z3	ESE/246.0	-2.00	<a href="#">301</a>
<a href="#">81</a>	GEN	Nortel Networks Ltd	250 Sidney St Belleville ON K8N 5B7	ESE/246.0	-2.00	<a href="#">301</a>
<a href="#">81</a>	WWIS		ON <b>Well ID:</b> 7270518	ESE/246.0	-2.00	<a href="#">301</a>
<a href="#">81</a>	GEN	Grant and Gaber Physiotherapy professional corp	250 Sidney St Belleville ON K8P3Z3	ESE/246.0	-2.00	<a href="#">302</a>
<a href="#">81</a>	EBR	Northern Telecom	250 Sidney Street CITY OF BELLEVILLE ON	ESE/246.0	-2.00	<a href="#">302</a>
<a href="#">81</a>	EHS		250 Sidney Street Belleville ON K8P 5L6	ESE/246.0	-2.00	<a href="#">303</a>
<a href="#">81</a>	GEN	Grant and Gaber Physiotherapy professional corp	250 Sidney St Belleville ON K8P3Z3	ESE/246.0	-2.00	<a href="#">303</a>
<a href="#">81</a>	EASR	2539454 ONTARIO INC.	250 Sidney St Belleville ON K8P 5L6	ESE/246.0	-2.00	<a href="#">303</a>
<a href="#">81</a>	GEN	Grant and Gaber Physiotherapy professional corp	250 Sidney St Belleville ON K8P3Z3	ESE/246.0	-2.00	<a href="#">304</a>
<a href="#">82</a>	WWIS		lot 36 con 1 ON <b>Well ID:</b> 2902113	WNW/262.8	-6.06	<a href="#">304</a>
<a href="#">83</a>	WWIS		lot 36 con 1 ON <b>Well ID:</b> 2902112	WNW/278.2	-5.00	<a href="#">306</a>
<a href="#">84</a>	WWIS		lot 36 con 1 ON	SSW/279.5	-2.00	<a href="#">308</a>

<b>Map Key</b>	<b>DB</b>	<b>Company/Site Name</b>	<b>Address</b>	<b>Dir/Dist (m)</b>	<b>Elev Diff (m)</b>	<b>Page Number</b>
			<b>Well ID:</b> 2902115			
<a href="#">85</a>	EHS		44 Benjamin St. Belleville ON K8P 1P7	E/280.8	-4.69	<a href="#">310</a>
<a href="#">86</a>	WWIS		lot 36 con 1 ON <b>Well ID:</b> 2902111	SSW/283.1	-2.00	<a href="#">311</a>
<a href="#">87</a>	SCT	Preston Wood Products Ltd.	451A Moira St W RR 2 Belleville ON K8N 4Z2	WNW/284.5	-6.00	<a href="#">313</a>
<a href="#">87</a>	SCT	Preston Wood Products Ltd.	451A Moira St W Belleville ON K8N 4Z2	WNW/284.5	-6.00	<a href="#">313</a>
<a href="#">88</a>	SCT	Allan Graphics Ltd.	393 Sidney St Unit 9 Belleville ON K8P 3Z9	NE/286.0	-3.64	<a href="#">313</a>
<a href="#">88</a>	SCT	Loyalist Management Systems	393 Sidney St Unit 7 Belleville ON K8P 3Z9	NE/286.0	-3.64	<a href="#">314</a>
<a href="#">89</a>	SPL	Union Gas Limited; The Corporation of the City of Belleville; Cobourg	Development Services Ltd. 198 Moira St W Belleville ON NA	ENE/288.3	-2.93	<a href="#">314</a>
<a href="#">89</a>	PINC	PIPELINE HIT - 2"	198 MOIRA ST W,,BELLEVILLE,ON,K8P 1T5,CA ON	ENE/288.3	-2.93	<a href="#">315</a>
<a href="#">90</a>	EHS		190 Yeomans St Belleville ON K8P3Y4	NE/288.5	-3.33	<a href="#">315</a>
<a href="#">91</a>	WWIS		43 GRAHAM ST BELLEVILLE ON <b>Well ID:</b> 7309368	E/291.3	-5.00	<a href="#">315</a>

# Executive Summary: Summary By Data Source

## **CA - Certificates of Approval**

A search of the CA database, dated 1985-Oct 30, 2011\* has found that there are 21 CA site(s) within approximately 0.30 kilometers of the project property.

<b><u>Site</u></b>	<b><u>Address</u></b>	<b><u>Distance (m)</u></b>	<b><u>Map Key</u></b>
GARY JOHNSON	PEPPER AVE. BELLEVILLE CITY ON	66.7	<a href="#"><u>24</u></a>
PETERBOROUGH HOMES (REEMARK) LTD.	PEPPER AVE. BELLEVILLE CITY ON	66.7	<a href="#"><u>24</u></a>
PETERBOROUGH HOMES (REEMARK) LTD.	PEPPER AVE. BELLEVILLE CITY ON	66.7	<a href="#"><u>24</u></a>
City of Belleville	SHERWOOD CRES. BELLEVILLE CITY ON	86.1	<a href="#"><u>35</u></a>
P.J. CHARBONEAU IN TRUST	BENSON COURT/PALMER RD. BELLEVILLE CITY ON	143.4	<a href="#"><u>49</u></a>
P.J. CHARBONEAU IN TRUST	BENSON COURT/PALMER RD. BELLEVILLE CITY ON	143.4	<a href="#"><u>49</u></a>
DOR ANN HOMES/HILDEN HOMES	FARADAY GARDENS/MOIRA ST. BELLEVILLE CITY ON	183.2	<a href="#"><u>61</u></a>
DOR ANN HOMES/HILDEN HOMES	FARADAY GARDENS/W. MOIRA ST. BELLEVILLE CITY ON	183.2	<a href="#"><u>61</u></a>
P.U.C. BELLEVILLE CITY	MOIRA ST. W. TRIPP AVE. BELLEVILLE CITY ON	208.4	<a href="#"><u>67</u></a>



<b>Site</b>	<b>Address</b>	<b>Distance (m)</b>	<b>Map Key</b>
Nortel Networks Limited	250 Sidney Street Belleville ON K8P 3Z3	246.0	<a href="#">81</a>
NORTHERN TELECOM CANADA LIMITED	250 SIDNEY STREET BELLEVILLE CITY ON K8P 3Z3	246.0	<a href="#">81</a>
NORTHERN TELECOM CANADA LTD.	250 SIDNEY STREET BELLEVILLE CITY ON K8P 3Z3	246.0	<a href="#">81</a>
NORTHERN TELECOM CANADA LIMITED	250 SIDNEY ST. BELLEVILLE CITY ON K8P 3Z3	246.0	<a href="#">81</a>
NORTHERN TELECOM CANADA LTD. -AIR EXHAUST	250 SIDNEY STREET BELLEVILLE CITY ON K8P 3Z3	246.0	<a href="#">81</a>
NORTHERN TELECOM CANADA LIMITED	250 SIDNEY ST., LOT 11, CONC. I BELLEVILLE CITY ON K8P 3Z3	246.0	<a href="#">81</a>
NORTHERN TELECOM CANADA LTD.	250 SIDNEY STREET BELLEVILLE CITY ON K8P 3Z3	246.0	<a href="#">81</a>
NORTHERN TELECOM CANADA LTD.	250 SIDNEY STREET BELLEVILLE CITY ON K8P 3Z3	246.0	<a href="#">81</a>
NORTHERN TELECOM CANADA LIMITED	250 SIDNEY ST. BELLEVILLE CITY ON K8P 3Z3	246.0	<a href="#">81</a>
NORTHERN TELECOM CANADA LIMITED	250 SIDNEY STREET BELLEVILLE CITY ON K8P 3Z3	246.0	<a href="#">81</a>
	250 Sidney Street Belleville ON K8P 3Z3	246.0	<a href="#">81</a>
	250 Sidney Street Belleville ON K8P 3Z3	246.0	<a href="#">81</a>

<u>Site</u>	<u>Address</u>	<u>Distance (m)</u>	<u>Map Key</u>
-------------	----------------	---------------------	----------------

### **DTNK - Delisted Fuel Tanks**

A search of the DTNK database, dated Jul 31, 2020 has found that there are 6 DTNK site(s) within approximately 0.30 kilometers of the project property.

<u>Site</u>	<u>Address</u>	<u>Distance (m)</u>	<u>Map Key</u>
BOC CANADA LTD	330 SIDNEY ST BELLEVILLE ON	44.2	<a href="#">15</a>
NETWORK TRANSPORT	53 WILSON AVE BELLEVILLE ON	53.8	<a href="#">19</a>
NETWORK TRANSPORT	53 WILSON AVE BELLEVILLE ON	53.8	<a href="#">19</a>
NETWORK TRANSPORT	53 WILSON AVE BELLEVILLE ON	53.8	<a href="#">19</a>
NETWORK TRANSPORT	53 WILSON AVE BELLEVILLE ON	53.8	<a href="#">19</a>
GLOBAL GAS STATION 2208242 ONTARIO INC	269 MOIRA ST W BELLEVILLE ON K8P 5G7	222.5	<a href="#">74</a>

### **EASR - Environmental Activity and Sector Registry**

A search of the EASR database, dated Oct 2011-Mar 31, 2021 has found that there are 3 EASR site(s) within approximately 0.30 kilometers of the project property.

<u>Site</u>	<u>Address</u>	<u>Distance (m)</u>	<u>Map Key</u>
AIRBORNE SYSTEMS CANADA LTD.	35 Wilson Ave Belleville ON K8P 1R7	67.0	<a href="#">26</a>
NORTEL NETWORKS LIMITED/CORPORATION NORTEL NETWORKS LIMITEE	293 Sidney ST Belleville ON K8P 3Z4	241.0	<a href="#">80</a>

<b><u>Site</u></b>	<b><u>Address</u></b>	<b><u>Distance (m)</u></b>	<b><u>Map Key</u></b>
2539454 ONTARIO INC.	250 Sidney St Belleville ON K8P 5L6	246.0	<a href="#"><u>81</u></a>

### **EBR - Environmental Registry**

A search of the EBR database, dated 1994-Mar 31, 2021 has found that there are 7 EBR site(s) within approximately 0.30 kilometers of the project property.

<b><u>Site</u></b>	<b><u>Address</u></b>	<b><u>Distance (m)</u></b>	<b><u>Map Key</u></b>
Bale-Eze Industries Inc	40 Wilson Avenue Belleville Ontario K8P 1R8 Belleville ON	0.0	<a href="#"><u>1</u></a>
Quinte Funeral Centres Limited	53 Wilson Avenue Belleville, County of Hastings CITY OF BELLEVILLE ON	53.8	<a href="#"><u>19</u></a>
Airborne Systems Canada Ltd.	35 Wilson Avenue Belleville, County of Hastings CITY OF BELLEVILLE ON	67.0	<a href="#"><u>26</u></a>
Nortel Networks Limited/Corporations Nortel Networks Limitee	300 Sidney Street Belleville County of Hastings K8P 3Z3 CITY OF BELLEVILLE ON	156.3	<a href="#"><u>53</u></a>
Nortel Networks Corporation	250 Sidney Street Belleville Ontario Belleville ON	246.0	<a href="#"><u>81</u></a>
Nortel Networks Corporation	250 Sidney Street Belleville Ontario Belleville ON	246.0	<a href="#"><u>81</u></a>
Northern Telecom	250 Sidney Street CITY OF BELLEVILLE ON	246.0	<a href="#"><u>81</u></a>

### **ECA - Environmental Compliance Approval**

A search of the ECA database, dated Oct 2011- Mar 31, 2021 has found that there are 10 ECA site(s) within approximately 0.30

kilometers of the project property.

<b><u>Site</u></b>	<b><u>Address</u></b>	<b><u>Distance (m)</u></b>	<b><u>Map Key</u></b>
Bale-Eze Industries Inc.	40 Wilson Ave Belleville ON K8P 1R8	0.0	<a href="#"><u>1</u></a>
Quinte Funeral Centres Limited	53 Wilson Ave Belleville ON K8P 3R4	53.8	<a href="#"><u>19</u></a>
Quinte Funeral Centres Limited	53 Wilson Ave Belleville ON K8P 1R7	53.8	<a href="#"><u>19</u></a>
Airborne Systems Canada Ltd.	35 Wilson Avenue Belleville, Ontario. ON	67.0	<a href="#"><u>26</u></a>
Airborne Systems Canada Ltd.	35 Wilson Ave Belleville ON	67.0	<a href="#"><u>26</u></a>
Nortel Networks Limited/Corporations Nortel Networks Limitee	300 Sidney St Belleville ON L4V 1R9	156.3	<a href="#"><u>53</u></a>
Nortel Networks Limited	250 Sidney Street Belleville ON K8N 5B7	246.0	<a href="#"><u>81</u></a>
Sidney Street Properties Corp.	250 Sidney St Belleville ON K8P 3Z3	246.0	<a href="#"><u>81</u></a>
Sidney Street Properties Corp.	250 Sidney St Belleville ON K8N 5J2	246.0	<a href="#"><u>81</u></a>
Nortel Networks Corporation	250 Sidney Street Belleville ON K2H 8E9	246.0	<a href="#"><u>81</u></a>

## **EHS - ERIS Historical Searches**

A search of the EHS database, dated 1999-Jan 31, 2021 has found that there are 35 EHS site(s) within approximately 0.30 kilometers

of the project property.

<b><u>Site</u></b>	<b><u>Address</u></b>	<b><u>Distance (m)</u></b>	<b><u>Map Key</u></b>
	n/a Belleville ON	0.0	<a href="#"><u>2</u></a>
	Wilson Avenue Belleville ON	3.0	<a href="#"><u>5</u></a>
	354 Sidney St Belleville ON K8P3Z6	30.4	<a href="#"><u>11</u></a>
	328-330 Sydney St and 35 Wilson Ave Belleville ON	40.6	<a href="#"><u>12</u></a>
	354, 358, 364, 364A, 366 & 366A Sidney St & 41 & 43 Elgin St Belleville ON	43.3	<a href="#"><u>13</u></a>
	330 Sidney St Belleville ON K8P 3Z3	44.2	<a href="#"><u>15</u></a>
	Palmer Rd Belleville ON	49.7	<a href="#"><u>17</u></a>
	338, 342 & 346 Sidney St Belleville ON	52.4	<a href="#"><u>18</u></a>
	53 Wilson Ave Belleville ON K8P 1R7	53.8	<a href="#"><u>19</u></a>
	53 Wilson Avenue Belleville ON K8P 1R7	53.9	<a href="#"><u>20</u></a>
	25 Wilson Ave Belleville ON K8P 1R7	66.9	<a href="#"><u>25</u></a>

<u>Site</u>	<u>Address</u>	<u>Distance (m)</u>	<u>Map Key</u>
	35 Wilson Avenue Belleville ON K8P 1R7	67.0	<a href="#"><u>26</u></a>
	35 Wilson Ave Belleville ON K8P1R7	67.0	<a href="#"><u>26</u></a>
	35 Wilson Avenue Belleville ON K8P 1R7	67.0	<a href="#"><u>26</u></a>
	35 Wilson Avenue Bellville ON K8P 1R7	67.0	<a href="#"><u>26</u></a>
	35 Wilson Avenue Belleville ON K8P 1R7	67.0	<a href="#"><u>26</u></a>
	35 Wilson Ave Belleville ON K8P 1R7	67.0	<a href="#"><u>26</u></a>
	35 Wilson Avenue Belleville ON K8P 1R7	67.0	<a href="#"><u>26</u></a>
	364 Sidney Street Belleville ON K8P 3Z6	67.5	<a href="#"><u>27</u></a>
	45 Wilson Avenue Belleville ON K8P 1R7	76.4	<a href="#"><u>31</u></a>
	364-366 Sidney Street Belleville ON K8P 3Z6	81.5	<a href="#"><u>34</u></a>
	364-366 Sidney Street Belleville ON K8P 3Z6	81.5	<a href="#"><u>34</u></a>
	70, 72 and 74 Lewis Street Belleville ON	192.2	<a href="#"><u>63</u></a>



<u>Site</u>	<u>Address</u>	<u>Distance (m)</u>	<u>Map Key</u>
	293 Sidney Street Belleville ON K8P 3Z3	215.7	<a href="#"><u>71</u></a>
	293 Sidney Street Belleville ON K8P 3Z3	215.7	<a href="#"><u>71</u></a>
	293 Sidney Street Belleville ON K8P 3Z3	215.7	<a href="#"><u>71</u></a>
	293 Sidney Street Belleville ON K8P 3Z3	215.7	<a href="#"><u>71</u></a>
	293 Sidney Street Belleville ON K8P 3Z3	215.7	<a href="#"><u>71</u></a>
	230 Moira St West Belleville ON K8P 1T6	221.9	<a href="#"><u>73</u></a>
	269 Moira Street West Belleville ON K8P 5G7	222.5	<a href="#"><u>74</u></a>
	250 Sidney St. Belleville ON K8P 3Z3	246.0	<a href="#"><u>81</u></a>
	250 Sidney St Belleville ON K8P3Z3	246.0	<a href="#"><u>81</u></a>
	250 Sidney Street Belleville ON K8P 5L6	246.0	<a href="#"><u>81</u></a>
	44 Benjamin St. Belleville ON K8P 1P7	280.8	<a href="#"><u>85</u></a>

<u>Site</u>	<u>Address</u>	<u>Distance (m)</u>	<u>Map Key</u>
	190 Yeomans St Belleville ON K8P3Y4	288.5	<a href="#">90</a>

### **EXP - List of Expired Fuels Safety Facilities**

A search of the EXP database, dated Jul 31, 2020 has found that there are 3 EXP site(s) within approximately 0.30 kilometers of the project property.

<u>Site</u>	<u>Address</u>	<u>Distance (m)</u>	<u>Map Key</u>
NETWORK TRANSPORT	53 WILSON AVE BELLEVILLE K8P 1R7 ON CA ON	53.8	<a href="#">19</a>
NETWORK TRANSPORT	53 WILSON AVE BELLEVILLE K8P 1R7 ON CA ON	53.8	<a href="#">19</a>
NETWORK TRANSPORT	53 WILSON AVE BELLEVILLE K8P 1R7 ON CA ON	53.8	<a href="#">19</a>

### **FST - Fuel Storage Tank**

A search of the FST database, dated Jul 31, 2020 has found that there are 8 FST site(s) within approximately 0.30 kilometers of the project property.

<u>Site</u>	<u>Address</u>	<u>Distance (m)</u>	<u>Map Key</u>
NETWORK TRANSPORT	53 WILSON AVE BELLEVILLE K8P 1R7 ON CA ON	53.8	<a href="#">19</a>
NETWORK TRANSPORT	53 WILSON AVE BELLEVILLE K8P 1R7 ON CA ON	53.8	<a href="#">19</a>
NETWORK TRANSPORT	53 WILSON AVE BELLEVILLE K8P 1R7 ON CA ON	53.8	<a href="#">19</a>
2208242 ONTARIO INC	269 MOIRA ST W BELLEVILLE K8P 5G7 ON CA 269 MOIRA ST W BELLEVILLE K8P 5G7 ON CA ON	222.5	<a href="#">74</a>

<u>Site</u>	<u>Address</u>	<u>Distance (m)</u>	<u>Map Key</u>
	269 MOIRA ST W BELLEVILLE ON K8P 5G7	222.5	<a href="#">74</a>
2208242 ONTARIO INC	269 MOIRA ST W BELLEVILLE K8P 5G7 ON CA 269 MOIRA ST W BELLEVILLE K8P 5G7 ON CA ON	222.5	<a href="#">74</a>
2208242 ONTARIO INC	269 MOIRA ST W BELLEVILLE K8P 5G7 ON CA 269 MOIRA ST W BELLEVILLE K8P 5G7 ON CA ON	222.5	<a href="#">74</a>
2208242 ONTARIO INC	269 MOIRA ST W BELLEVILLE K8P 5G7 ON CA 269 MOIRA ST W BELLEVILLE K8P 5G7 ON CA ON	222.5	<a href="#">74</a>

### **FSTH - Fuel Storage Tank - Historic**

A search of the FSTH database, dated Pre-Jan 2010\* has found that there are 2 FSTH site(s) within approximately 0.30 kilometers of the project property.

<u>Site</u>	<u>Address</u>	<u>Distance (m)</u>	<u>Map Key</u>
1632929 ONTARIO CORP C/O RAJANI CORPORATION	269 MOIRA ST W BELLEVILLE ON K8P 5G7	222.5	<a href="#">74</a>
1632929 ONTARIO CORP C/O RAJANI CORPORATION	269 MOIRA ST W BELLEVILLE ON K8P 5G7	222.5	<a href="#">74</a>

### **GEN - Ontario Regulation 347 Waste Generators Summary**

A search of the GEN database, dated 1986-Jan 31, 2021 has found that there are 83 GEN site(s) within approximately 0.30 kilometers of the project property.

<u>Site</u>	<u>Address</u>	<u>Distance (m)</u>	<u>Map Key</u>
CANADA BUILDING MATERIALS COMPANY 08-949	BELLEVILLE BLOCK 40 WILSON AVE. C/O 55 INDUSTRIAL ST. TORONTO ON K8P 1R8	0.0	<a href="#">1</a>
CANADA BUILDING MATERIALS COMPANY	BELLEVILLE BLOCK 40 WILSON AVENUE BELLEVILLE ON K8P 1R8	0.0	<a href="#">1</a>

<b><u>Site</u></b>	<b><u>Address</u></b>	<b><u>Distance (m)</u></b>	<b><u>Map Key</u></b>
BLUE CIRCLE MATERIALS	BELLEVILLE BLOCK 40 WILSON AVENUE BELLEVILLE ON K8P 1R8	0.0	<a href="#"><u>1</u></a>
BLUE (SEE & USE ON1463505)	BELLEVILLE BLOCK 40 WILSON AVENUE BELLEVILLE ON K8P 1R8	0.0	<a href="#"><u>1</u></a>
PRECON COMPANY	40 WILSON AVENUE BELLEVILLE ON K8N 4Z9	0.0	<a href="#"><u>1</u></a>
PRECON COMPANY 30-961	40 WILSON AVENUE BELLEVILLE C/O 35 RUTHERFORD RD. SOUTH BRAMPTON ON K8P 1R8	0.0	<a href="#"><u>1</u></a>
PERMACON	BELLEVILLE BLOCK 40 WILSON AVENUE BELLEVILLE ON K8P 1R8	0.0	<a href="#"><u>1</u></a>
PERMACON GROUP	BELLEVILLE BLOCK 40 WILSON AVENUE BELLEVILLE ON K8P 1R8	0.0	<a href="#"><u>1</u></a>
PRE-CON INC.	40 WILSON AVENUE BELLEVILLE ON K8N 4Z9	0.0	<a href="#"><u>1</u></a>
Pre-Con Inc.	40 Wilson Avenue Belleville ON K8P 1R8	0.0	<a href="#"><u>1</u></a>
Bale-eze Industries Inc.	40 Wilson Ave Belleville ON K8P 1R8	0.0	<a href="#"><u>1</u></a>
Bale-eze Industries Inc.	40 Wilson Ave Belleville ON K8P 1R8	0.0	<a href="#"><u>1</u></a>
Ontario Modular Industries Inc.	40 Wilson Avenue Belleville ON K8P 1R8	0.0	<a href="#"><u>1</u></a>

<b>Site</b>	<b>Address</b>	<b>Distance (m)</b>	<b>Map Key</b>
OrgaPro Ltd.	40 Wilson Avenue Belleville ON	0.0	<a href="#">1</a>
RENTWAY CANADA LTD	53 WILSON AVE. P.O. BOX 1207 BELLEVILLE ON K8P 1R7	53.8	<a href="#">19</a>
RENTWAY CANADA (OUT OF BUSINESS)	53 WILSON AVE. P.O. BOX 1207 BELLEVILLE ON K8P 1R7	53.8	<a href="#">19</a>
RENTWAY CANADA (OUT OF BUSINESS) 33-001	53 WILSON AVE. P.O. BOX 1207 BELLEVILLE ON K8P 1R7	53.8	<a href="#">19</a>
RENTWAY CANADA LTD. (OUT OF BUSINESS)	53 WILSON AVENUE P.O. BOX 1207 BELLEVILLE ON K8P 1R7	53.8	<a href="#">19</a>
WARREN WHITLEY RENTAL EQUIPMENT LT	53 WILSON AVE. BELLEVILLE ON K8P 1R7	53.8	<a href="#">19</a>
WARREN WHITLEY RENTAL EQUIPMENT LTD.	53 WILSON AVE. BELLEVILLE ON K8P 1R7	53.8	<a href="#">19</a>
FRANKLIN COACH LINES LTD.	53 WILSON AVE. BELLEVILLE ON K8P 1R7	53.8	<a href="#">19</a>
FRANKLIN (OUT OF BUSINESS) 15-510	53 WILSON AVE. BELLEVILLE ON K8P 1R7	53.8	<a href="#">19</a>
NETWORK GROUP	53 WILSON AVE. PO BOX 1195 BELLEVILLE ON K8P 1R7	53.8	<a href="#">19</a>
NETWORK GROUP (OUT OF BUSINESS) 28-567	53 WILSON AVE. PO BOX 1195 BELLEVILLE ON K8P 1R7	53.8	<a href="#">19</a>
NETWORK GROUP 28-567	53 WILSON AVE. PO BOX 1195 BELLEVILLE ON K8P 1R7	53.8	<a href="#">19</a>

<b><u>Site</u></b>	<b><u>Address</u></b>	<b><u>Distance (m)</u></b>	<b><u>Map Key</u></b>
Belshield Properties Ltd.	53 Wilson Avenue Belleville ON K8P 1R7	53.8	<a href="#"><u>19</u></a>
Belshield Properties Limited	53 Wilson Ave. Belleville ON K8P 1R7	53.8	<a href="#"><u>19</u></a>
Irvin Aerospace Canada Limited	35 Wilson Avenue Belleville ON K8P 1R7	67.0	<a href="#"><u>26</u></a>
Maxwell Paper Canada Inc.	35 Wilson Avenue Belleville ON K8P 1R7	67.0	<a href="#"><u>26</u></a>
Airborne Systems Canada Ltd.	35 Wilson Avenue Belleville ON K8P 1R7	67.0	<a href="#"><u>26</u></a>
Airborne Systems Canada Ltd.	35 Wilson Avenue Belleville ON K8P 1R7	67.0	<a href="#"><u>26</u></a>
Airborne Systems Canada Ltd.	35 Wilson Avenue Belleville ON K8P 1R7	67.0	<a href="#"><u>26</u></a>
Airborne Systems Canada Ltd.	35 Wilson Avenue Belleville ON K8P 1R7	67.0	<a href="#"><u>26</u></a>
Airborne Systems Canada Ltd.	35 Wilson Avenue Belleville ON K8P 1R7	67.0	<a href="#"><u>26</u></a>
Airborne Systems Canada Ltd.	35 Wilson Avenue Belleville ON	67.0	<a href="#"><u>26</u></a>
Airborne Systems Canada Ltd.	35 Wilson Avenue Belleville ON K8P 1R7	67.0	<a href="#"><u>26</u></a>



<b><u>Site</u></b>	<b><u>Address</u></b>	<b><u>Distance (m)</u></b>	<b><u>Map Key</u></b>
Al White Construction Company Limited	45 Wilson Avenue Belleville ON K8P 1R7	76.4	<a href="#"><u>31</u></a>
1549791 Ontario Inc	45 Wilson Ave Belleville ON K8P 1R7	76.4	<a href="#"><u>31</u></a>
1549791 Ontario Inc	45 Wilson Ave Belleville ON K8P 1R7	76.4	<a href="#"><u>31</u></a>
1549791 Ontario Inc	45 Wilson Ave Belleville ON	76.4	<a href="#"><u>31</u></a>
1549791 Ontario Inc	45 Wilson Ave Belleville ON K8P 1R7	76.4	<a href="#"><u>31</u></a>
1549791 Ontario Inc	45 Wilson Ave Belleville ON K8P 1R7	76.4	<a href="#"><u>31</u></a>
Canadian Pacific Railway	280 Sidney St Trenton ON	174.4	<a href="#"><u>60</u></a>
Canadian Pacific Railway Engineering	280 Sidney St Trenton ON K8V2T6	174.4	<a href="#"><u>60</u></a>
Canadian Pacific Railway Company	280 Sidney Street Trenton ON K8V2T6	174.4	<a href="#"><u>60</u></a>
Canadian Pacific Railway Company	280 Sidney Street Trenton ON K8V2T6	174.4	<a href="#"><u>60</u></a>
Canadian Pacific Railway Company	280 Sidney Street Trenton ON K8V2T6	174.4	<a href="#"><u>60</u></a>
PARSONS CLEANERS & LAUNDERERS LTD.	57 GRAHAM STREET P.O. BOX 334 BELLEVILLE ON K8P 1P4	207.4	<a href="#"><u>66</u></a>

<b><u>Site</u></b>	<b><u>Address</u></b>	<b><u>Distance (m)</u></b>	<b><u>Map Key</u></b>
PARSONS CLEANERS & LAUNDERERS LTD.30-659	57 GRAHAM STREET P.O. BOX 334 BELLEVILLE ON K8P 1P4	207.4	<a href="#"><u>66</u></a>
Parsons Cleaners & Launderers	57 Graham Street Belleville ON	207.4	<a href="#"><u>66</u></a>
Parsons Cleaners & Launderers	57 Graham Street Belleville ON	207.4	<a href="#"><u>66</u></a>
Parsons Cleaners & Launderers	57 Graham Street Belleville ON K8P 1P4	207.4	<a href="#"><u>66</u></a>
Parsons Cleaners & Launderers	57 Graham Street Belleville ON K8P 1P4	207.4	<a href="#"><u>66</u></a>
Parsons Cleaners & Launderers	57 Graham Street Belleville ON K8P 1P4	207.4	<a href="#"><u>66</u></a>
Parsons Cleaners & Launderers	57 Graham Street Belleville ON K8P 1P4	207.4	<a href="#"><u>66</u></a>
Parsons Cleaners & Launderers	57 Graham Street Belleville ON K8P 1P4	207.4	<a href="#"><u>66</u></a>
Parsons Cleaners & Launderers	57 Graham Street Belleville ON K8P 1P4	207.4	<a href="#"><u>66</u></a>
NORTHERN TELECOM LTD	250 SIDNEY STREET BELLEVILLE ON K8P 3Z3	246.0	<a href="#"><u>81</u></a>
NORTHERN TELECOM LTD	250 SIDNEY ST., BELLEVILLE C/O P.O. BOX 4000 BELLEVILLE ON K8P 3Z3	246.0	<a href="#"><u>81</u></a>

<b>Site</b>	<b>Address</b>	<b>Distance (m)</b>	<b>Map Key</b>
NORTEL 28-045	250 SIDNEY STREET BELLEVILLE ON K8N 5B7	246.0	<a href="#">81</a>
NORTHERN TELECOM CANADA LTD. 28-045	250 SIDNEY STREET BELLEVILLE ON K8N 5B7	246.0	<a href="#">81</a>
NORTEL	250 SIDNEY STREET BELLEVILLE ON K8N 5B7	246.0	<a href="#">81</a>
NORTEL NETWORKS	250 SIDNEY STREET BELLEVILLE ON K8N 5B7	246.0	<a href="#">81</a>
NORTEL NETWORKS COPORATION	250 SIDNEY STREET BELLEVILLE ON K8N 5B7	246.0	<a href="#">81</a>
Nortel Networks Corporation	250 Sidney Street Belleville ON K8N 5B7	246.0	<a href="#">81</a>
NORTEL NETWORKS COPORATION	250 SIDNEY STREET BELLEVILLE ON K8P 3Z3	246.0	<a href="#">81</a>
Nortel Networks Corporation	250 Sidney Street Belleville ON K8P 3Z3	246.0	<a href="#">81</a>
Nortel Networks Corporation	250 Sidney Street Belleville ON K8P 3Z3	246.0	<a href="#">81</a>
NORTEL NETWORKS COPORATION	250 SIDNEY STREET BELLEVILLE ON K8P 3Z3	246.0	<a href="#">81</a>
Nortel Networks Corporation	250 Sidney Street Belleville ON K8P 3Z3	246.0	<a href="#">81</a>
Department of National Defense	250 Sidney Street Belleville ON	246.0	<a href="#">81</a>

<b><u>Site</u></b>	<b><u>Address</u></b>	<b><u>Distance (m)</u></b>	<b><u>Map Key</u></b>
Sidney Street Properties Corp.	250 Sidney Street Belleville ON	246.0	<a href="#"><u>81</u></a>
Nortel Networks Corporation	250 Sidney Street Belleville ON K8P 3Z3	246.0	<a href="#"><u>81</u></a>
Sidney Street Properties Corp.	250 Sidney Street Belleville ON	246.0	<a href="#"><u>81</u></a>
Nortel Networks Ltd	250 Sidney St Belleville ON K8N 5B7	246.0	<a href="#"><u>81</u></a>
Nortel Networks Ltd	250 Sidney St Belleville ON K8N 5B7	246.0	<a href="#"><u>81</u></a>
Nortel Networks Ltd	250 Sidney St Belleville ON K8N 5B7	246.0	<a href="#"><u>81</u></a>
Sidney Street Properties Corp.	250 Sidney Street Belleville ON K8P 3Z3	246.0	<a href="#"><u>81</u></a>
Danbury Global	250 Sydney Street Belleville ON K8P 3Z3	246.0	<a href="#"><u>81</u></a>
Nortel Networks Ltd	250 Sidney St Belleville ON K8N 5B7	246.0	<a href="#"><u>81</u></a>
Grant and Gaber Physiotherapy professional corp	250 Sidney St Belleville ON K8P3Z3	246.0	<a href="#"><u>81</u></a>
Grant and Gaber Physiotherapy professional corp	250 Sidney St Belleville ON K8P3Z3	246.0	<a href="#"><u>81</u></a>

<u>Site</u>	<u>Address</u>	<u>Distance (m)</u>	<u>Map Key</u>
Grant and Gaber Physiotherapy professional corp	250 Sidney St Belleville ON K8P3Z3	246.0	<a href="#">81</a>

### **HINC - TSSA Historic Incidents**

A search of the HINC database, dated 2006-June 2009\* has found that there are 1 HINC site(s) within approximately 0.30 kilometers of the project property.

<u>Site</u>	<u>Address</u>	<u>Distance (m)</u>	<u>Map Key</u>
	47 SHERWOOD CRESCENT BELLEVILLE ON K8P 5G2	168.4	<a href="#">57</a>

### **NPCB - National PCB Inventory**

A search of the NPCB database, dated 1988-2008\* has found that there are 2 NPCB site(s) within approximately 0.30 kilometers of the project property.

<u>Site</u>	<u>Address</u>	<u>Distance (m)</u>	<u>Map Key</u>
NOTRHERN TELECOM CANADA LTD. -BELLEVILLE	LOT 11, PLAN 18 250 SIDNEY STREET BELLEVILLE ON K8P 3Z3	246.0	<a href="#">81</a>
NORTHERN TELECOM CANADA LTD. - BELLEVILLE	LOT 11, PLAN 18; 250 SIDNEY STREET BELLEVILLE ON K8P 3Z3	246.0	<a href="#">81</a>

### **NPRI - National Pollutant Release Inventory**

A search of the NPRI database, dated 1993-May 2017 has found that there are 5 NPRI site(s) within approximately 0.30 kilometers of the project property.

<u>Site</u>	<u>Address</u>	<u>Distance (m)</u>	<u>Map Key</u>
NORTEL NETWORKS	250 SIDNEY Street BELLEVILLE ON K8N5B7	246.0	<a href="#">81</a>
NORTEL NETWORKS CORPORATION	250 SIDNEY ST NOT AVAILABLE BELLEVILLE ON K8N 5B7	246.0	<a href="#">81</a>

<b>Site</b>	<b>Address</b>	<b>Distance (m)</b>	<b>Map Key</b>
NORTEL (NORTHERN TELECOM)	250 SIDNEY ST NOT AVAILABLE BELLEVILLE ON K8N 5B7	246.0	<a href="#">81</a>
NORTHERN TELECOM CANADA LIMITED	250 SIDNEY ST NOT AVAILABLE BELLEVILLE ON K8N 5B7	246.0	<a href="#">81</a>
NORTEL NETWORKS	250 SIDNEY ST NOT AVAILABLE BELLEVILLE ON K8N 5B7	246.0	<a href="#">81</a>

### **OPCB - Inventory of PCB Storage Sites**

A search of the OPCB database, dated 1987-Oct 2004; 2012-Dec 2013 has found that there are 6 OPCB site(s) within approximately 0.30 kilometers of the project property.

<b>Site</b>	<b>Address</b>	<b>Distance (m)</b>	<b>Map Key</b>
NORTHERN TELECOM CANADA LTD. - BELLEVILLE	LOT 11, PLAN 18 250 SIDNEY STREET BELLEVILLE ON K8P 3Z3	246.0	<a href="#">81</a>
NORTHERN TELECOM CANADA LTD. - BELLEVILLE	LOT 11, PLAN 18 250 SIDNEY STREET BELLEVILLE ON K8P 3Z3	246.0	<a href="#">81</a>
NORTHERN TELECOM CANADA LTD. - BELLEVILLE	LOT 11, PLAN 18 250 SIDNEY STREET BELLEVILLE ON K8P 3Z3	246.0	<a href="#">81</a>
NORTHERN TELECOM CANADA LTD. - BELLEVILLE	LOT 11, PLAN 18 250 SIDNEY STREET BELLEVILLE ON K8P 3Z3	246.0	<a href="#">81</a>
NORTHERN TELECOM CANADA LTD. - BELLEVILLE	LOT 11, PLAN 18 250 SIDNEY STREET BELLEVILLE ON K8P 3Z3	246.0	<a href="#">81</a>
NORTHERN TELECOM CANADA LTD. - BELLEVILLE	LOT 11, PLAN 18 250 SIDNEY STREET BELLEVILLE ON K8P 3Z3	246.0	<a href="#">81</a>

### **ORD - Orders**



A search of the ORD database, dated 1994-Mar 31, 2021 has found that there are 1 ORD site(s) within approximately 0.30 kilometers of the project property.

<u>Site</u>	<u>Address</u>	<u>Distance (m)</u>	<u>Map Key</u>
Nortel Networks Limited/Corporation Nortel Networks Limitee	ON	246.0	<a href="#">81</a>

### **PINC - Pipeline Incidents**

A search of the PINC database, dated Oct 31, 2020 has found that there are 4 PINC site(s) within approximately 0.30 kilometers of the project property.

<u>Site</u>	<u>Address</u>	<u>Distance (m)</u>	<u>Map Key</u>
CITY OF BELLEVILLE ENVIRONMENTAL SERVICES DEPT.	54 GRAHAM ST.,BELLEVILLE,ON,K8P 1P5, CA ON	174.2	<a href="#">59</a>
UNION GAS	128 YEOMANS ST.,BELLEVILLE,ON,K8P 3X8,CA ON	228.7	<a href="#">76</a>
	254 Palmer Road, Belleville ON	231.9	<a href="#">77</a>
PIPELINE HIT - 2"	198 MOIRA ST W.,BELLEVILLE,ON,K8P 1T5,CA ON	288.3	<a href="#">89</a>

### **PRT - Private and Retail Fuel Storage Tanks**

A search of the PRT database, dated 1989-1996\* has found that there are 3 PRT site(s) within approximately 0.30 kilometers of the project property.

<u>Site</u>	<u>Address</u>	<u>Distance (m)</u>	<u>Map Key</u>
CANADIAN OXYGEN LTD	330 SIDNEY ST BELLEVILLE ON K8P3Z3	44.2	<a href="#">15</a>
NETWORK TRANSPORT	53 WILSON AV BELLEVILLE ON K8P 1R7	53.8	<a href="#">19</a>
SIDNEY INN ESSO	265 MOIRA ST W BELLEVILLE ON K8P1T8	215.0	<a href="#">70</a>

<u>Site</u>	<u>Address</u>	<u>Distance (m)</u>	<u>Map Key</u>
-------------	----------------	---------------------	----------------

### **PTTW - Permit to Take Water**

A search of the PTTW database, dated 1994-Mar 31, 2021 has found that there are 1 PTTW site(s) within approximately 0.30 kilometers of the project property.

<u>Site</u>	<u>Address</u>	<u>Distance (m)</u>	<u>Map Key</u>
Nortel Networks Ltd.	250 Sidney Street Belleville ON	246.0	<a href="#">81</a>

### **REC - Ontario Regulation 347 Waste Receivers Summary**

A search of the REC database, dated 1986-2016 has found that there are 2 REC site(s) within approximately 0.30 kilometers of the project property.

<u>Site</u>	<u>Address</u>	<u>Distance (m)</u>	<u>Map Key</u>
NORTHERN TELECOM CANADA LTD.	250 SYDNEY STREET, LOT 1, PLAN 18, BELLVILLE ON K8N 5L5	246.0	<a href="#">81</a>
NORTHERN TELECOM CANADA LTD.	250 SIDNEY STREET BELLEVILLE ON K8P 3Z3	246.0	<a href="#">81</a>

### **RST - Retail Fuel Storage Tanks**

A search of the RST database, dated 1999-Dec 31, 2020 has found that there are 6 RST site(s) within approximately 0.30 kilometers of the project property.

<u>Site</u>	<u>Address</u>	<u>Distance (m)</u>	<u>Map Key</u>
OLCO GAS BAR	265 MOIRA ST W BELLEVILLE ON K8P 1T8	215.0	<a href="#">70</a>
ULTRAMAR GAS BAR	265 MOIRA ST W BELLEVILLE ON K8P 1T8	215.0	<a href="#">70</a>
SYDNEY STR GAS BAR	265 MOIRA ST W BELLEVILLE ON K8P1T8	215.0	<a href="#">70</a>

<u>Site</u>	<u>Address</u>	<u>Distance (m)</u>	<u>Map Key</u>
OLCO GAS BAR	265 MOIRA ST W BELLEVILLE ON K8P1T8	215.0	<a href="#">70</a>
GLOBAL GAS STATION	269 MOIRA ST W BELLEVILLE ON K8P5G7	222.5	<a href="#">74</a>
STATION GLOBAL GAS	269 MOIRA ST W BELLEVILLE ON K8P5G7	222.5	<a href="#">74</a>

### **SCT - Scott's Manufacturing Directory**

A search of the SCT database, dated 1992-Mar 2011\* has found that there are 17 SCT site(s) within approximately 0.30 kilometers of the project property.

<u>Site</u>	<u>Address</u>	<u>Distance (m)</u>	<u>Map Key</u>
PRE-CON INC.	40 WILSON AVE BELLEVILLE ON K8P 1R8	0.0	<a href="#">1</a>
Bale-Eze Industries Inc.	40 WILSON AVE. Belleville ON K8P 1R8	0.0	<a href="#">1</a>
Permacon	40 Wilson Ave Belleville ON K8P 1R8	0.0	<a href="#">1</a>
CANADA BUILDING MATERIALS CO.	40 WILSON AVE BELLEVILLE ON K8P 1R8	0.0	<a href="#">1</a>
PRE-CON COMPANY	40 WILSON AVE BELLEVILLE ON K8P 1R8	0.0	<a href="#">1</a>
BLUE CIRCLE MATERIALS INC.	40 Wilson Ave Belleville ON K8P 1R8	0.0	<a href="#">1</a>

<b><u>Site</u></b>	<b><u>Address</u></b>	<b><u>Distance (m)</u></b>	<b><u>Map Key</u></b>
Airborne Systems Canada Ltd.	35 Wilson Ave Belleville ON K8P 1R7	67.0	<a href="#"><u>26</u></a>
Irvin Aerospace Canada Ltd.	35 Wilson Ave Belleville ON K8P 1R7	67.0	<a href="#"><u>26</u></a>
C.A.M. Solutions Ltd.	45 Wilson Ave Unit 3 Belleville ON K8P 1R7	76.4	<a href="#"><u>31</u></a>
TU-EMMS DESIGNS INC.	45 Wilson Ave Belleville ON K8P 1R7	76.4	<a href="#"><u>31</u></a>
TU-EMMS DESIGNS	45 WILSON AVE BELLEVILLE ON K8P 1R7	76.4	<a href="#"><u>31</u></a>
Nortel	250 Sidney St Belleville ON K8P 3Z3	246.0	<a href="#"><u>81</u></a>
NORTHERN TELECOM CANADA LTD	250 SIDNEY ST BELLEVILLE ON K8P 3Z3	246.0	<a href="#"><u>81</u></a>
Preston Wood Products Ltd.	451A Moira St W Belleville ON K8N 4Z2	284.5	<a href="#"><u>87</u></a>
Preston Wood Products Ltd.	451A Moira St W RR 2 Belleville ON K8N 4Z2	284.5	<a href="#"><u>87</u></a>
Loyalist Management Systems	393 Sidney St Unit 7 Belleville ON K8P 3Z9	286.0	<a href="#"><u>88</u></a>
Allan Graphics Ltd.	393 Sidney St Unit 9 Belleville ON K8P 3Z9	286.0	<a href="#"><u>88</u></a>

## **SPL - Ontario Spills**

A search of the SPL database, dated 1988-Aug 2020 has found that there are 14 SPL site(s) within approximately 0.30 kilometers of the project property.

<b><u>Site</u></b>	<b><u>Address</u></b>	<b><u>Distance (m)</u></b>	<b><u>Map Key</u></b>
CANADA BUILDING MATERIALS	BELLEVILLE BLOCK PLANT 40 WILSON AVENUE BELLEVILLE CITY ON K8P 1R8	0.0	<a href="#"><u>1</u></a>
	300 Sydney Street Belleville ON	156.3	<a href="#"><u>53</u></a>
PUC	66 BENJAMIN STREET. TRANSFORMER BELLEVILLE CITY ON K8P 1P9	164.1	<a href="#"><u>55</u></a>
Union Gas Limited	47 Sherwood Crescent<UNOFFICIAL> Belleville ON K8P 5G2	168.4	<a href="#"><u>57</u></a>
Golder Associates Innovative Applications (GAIA) Inc.	250 Sidney St Belleville ON K8P 3Z3	246.0	<a href="#"><u>81</u></a>
TRANSPORT TRUCK	250 SIDUEY ST AT BUILDING # 60. MOTOR VEHICLE (OPERATING FLUID) BELLEVILLE CITY ON	246.0	<a href="#"><u>81</u></a>
NORTHERN TELECOM	250 SYDNEY ST. BELLEVILLE CITY ON	246.0	<a href="#"><u>81</u></a>
Canadian Waste Services Inc.	250 Sidney Street Belleville ON K8P 3Z3	246.0	<a href="#"><u>81</u></a>
NORTHERN TELECOM	POWER PLANT YARD AT 250 SIDNEY ST. BELLEVILLE CITY ON K8P 3Z3	246.0	<a href="#"><u>81</u></a>
NORTHERN TELECOM	250 SIDNEY ST. BELLEVILLE CITY ON K8P 3Z3	246.0	<a href="#"><u>81</u></a>
NORTHERN TELECOM	250 SIDNEY STREET. BELLEVILLE CITY ON K8P 3Z3	246.0	<a href="#"><u>81</u></a>

<u>Site</u>	<u>Address</u>	<u>Distance (m)</u>	<u>Map Key</u>
NORTHERN TELECOM	250 SIDNEY ST. BELLEVILLE CITY ON K8P 3Z3	246.0	<a href="#">81</a>
MOTOR VEHICLE	250 SYDNEY ST. MOTOR VEHICLE (OPERATING FLUID) BELLEVILLE CITY ON	246.0	<a href="#">81</a>
Union Gas Limited; The Corporation of the City of Belleville; Cobourg	Development Services Ltd. 198 Moira St W Belleville ON NA	288.3	<a href="#">89</a>

### **WWIS - Water Well Information System**

A search of the WWIS database, dated Apr 30, 2020 has found that there are 53 WWIS site(s) within approximately 0.30 kilometers of the project property.

<u>Site</u>	<u>Address</u>	<u>Distance (m)</u>	<u>Map Key</u>
	40 WILSON AVE BELLEVILLE ON  <i>Well ID:</i> 2920942	0.0	<a href="#">1</a>
	40 WILSON AVE Belleville ON  <i>Well ID:</i> 7201117	0.0	<a href="#">3</a>
	ON  <i>Well ID:</i> 2906679	0.0	<a href="#">4</a>
	ON  <i>Well ID:</i> 2906680	0.0	<a href="#">4</a>
	53 Wilson Avenue Belleville ON  <i>Well ID:</i> 7339154	16.0	<a href="#">6</a>
	53 WILSON AVENUE Belleville ON  <i>Well ID:</i> 7331243	21.1	<a href="#">7</a>



<u>Site</u>	<u>Address</u>	<u>Distance (m)</u>	<u>Map Key</u>
	45 WILSON AVENUE Belleville ON  <i>Well ID:</i> 7176102	25.7	<a href="#"><u>8</u></a>
	336 PALMER ROAD Belleville ON  <i>Well ID:</i> 7178564	26.8	<a href="#"><u>9</u></a>
	53 WILSON AVENUE Belleville ON  <i>Well ID:</i> 7339157	29.3	<a href="#"><u>10</u></a>
	53 Wilson Avenue Belleville ON  <i>Well ID:</i> 7339156	43.5	<a href="#"><u>14</u></a>
	53 WILSON AVENUE Belleville ON  <i>Well ID:</i> 7339155	45.6	<a href="#"><u>16</u></a>
	PALMER RD Belleville ON  <i>Well ID:</i> 7279385	55.8	<a href="#"><u>21</u></a>
	250 SIDNEY STREET Belleville ON  <i>Well ID:</i> 7139983	62.7	<a href="#"><u>22</u></a>
	250 SIDNEY STREET Belleville ON  <i>Well ID:</i> 7139980	66.0	<a href="#"><u>23</u></a>
	250 SIDNEY STREET Belleville ON  <i>Well ID:</i> 7139982	69.9	<a href="#"><u>28</u></a>
	250 SIDNEY STREET Belleville ON  <i>Well ID:</i> 7136312	74.8	<a href="#"><u>29</u></a>
	lot 36 con 1 ON  <i>Well ID:</i> 2904109	76.1	<a href="#"><u>30</u></a>
	344 PALMER RD Belleville ON	78.3	<a href="#"><u>32</u></a>

<u>Site</u>	<u>Address</u>	<u>Distance (m)</u>	<u>Map Key</u>
	<i>Well ID:</i> 7275541		
	250 SIDNEY STREET Belleville ON	78.9	<a href="#"><u>33</u></a>
	<i>Well ID:</i> 7139981		
	lot 36 con 1 ON	94.9	<a href="#"><u>36</u></a>
	<i>Well ID:</i> 2902121		
	250 SIDNEY ST ON	113.8	<a href="#"><u>37</u></a>
	<i>Well ID:</i> 7134497		
	lot 37 con 1 ON	119.5	<a href="#"><u>38</u></a>
	<i>Well ID:</i> 2902126		
	PALMER RD Belleville ON	121.2	<a href="#"><u>39</u></a>
	<i>Well ID:</i> 7279386		
	250 SIDNEY STREET Belleville ON	126.1	<a href="#"><u>40</u></a>
	<i>Well ID:</i> 7139987		
	250 SIDNEY STREET Belleville ON	127.3	<a href="#"><u>41</u></a>
	<i>Well ID:</i> 7139985		
	250 SIDNEY STREET Belleville ON	127.4	<a href="#"><u>42</u></a>
	<i>Well ID:</i> 7139986		
	ON	127.5	<a href="#"><u>43</u></a>
	<i>Well ID:</i> 2919198		
	ON	128.8	<a href="#"><u>44</u></a>
	<i>Well ID:</i> 2900114		
	PEPPER AVE Belleville ON	129.6	<a href="#"><u>45</u></a>
	<i>Well ID:</i> 7279387		

<u>Site</u>	<u>Address</u>	<u>Distance (m)</u>	<u>Map Key</u>
	250 SIDNEY STREET Belleville ON  <i>Well ID:</i> 7139988	132.3	<a href="#"><u>46</u></a>
	250 SIDNEY STREET Belleville ON  <i>Well ID:</i> 7139984	134.3	<a href="#"><u>47</u></a>
	250 SIDNEY STREET Belleville ON  <i>Well ID:</i> 7139979	137.7	<a href="#"><u>48</u></a>
	250 SIDNEY STREET Belleville ON  <i>Well ID:</i> 7139989	147.4	<a href="#"><u>50</u></a>
	250 SIDNEY STREET Belleville ON  <i>Well ID:</i> 7139990	147.5	<a href="#"><u>51</u></a>
	ON  <i>Well ID:</i> 2900115	148.0	<a href="#"><u>52</u></a>
	lot 36 con 1 ON  <i>Well ID:</i> 2902114	162.0	<a href="#"><u>54</u></a>
	lot 36 con 1 ON  <i>Well ID:</i> 2902123	167.2	<a href="#"><u>56</u></a>
	lot 36 con 1 ON  <i>Well ID:</i> 2902122	170.9	<a href="#"><u>58</u></a>
	lot 36 con 1 ON  <i>Well ID:</i> 2902118	184.6	<a href="#"><u>62</u></a>
	45 WILSON AVENUE lot 38 con 1 Belleville ON  <i>Well ID:</i> 7176103	197.9	<a href="#"><u>64</u></a>
	ON	204.2	<a href="#"><u>65</u></a>

<u>Site</u>	<u>Address</u>	<u>Distance (m)</u>	<u>Map Key</u>
	<i>Well ID:</i> 7287500		
	lot 36 con 1 ON	211.1	<a href="#"><u>68</u></a>
	<i>Well ID:</i> 2902116		
	YEOMANS ST. NORTH OF CN RAIL TRACK BELLEVILLE ON	214.9	<a href="#"><u>69</u></a>
	<i>Well ID:</i> 7226774		
	lot 37 con 1 ON	220.5	<a href="#"><u>72</u></a>
	<i>Well ID:</i> 2902127		
	ON	223.2	<a href="#"><u>75</u></a>
	<i>Well ID:</i> 7287501		
	lot 36 con 1 ON	234.0	<a href="#"><u>78</u></a>
	<i>Well ID:</i> 2902117		
	ON	239.2	<a href="#"><u>79</u></a>
	<i>Well ID:</i> 7270521		
	ON	246.0	<a href="#"><u>81</u></a>
	<i>Well ID:</i> 7270518		
	lot 36 con 1 ON	262.8	<a href="#"><u>82</u></a>
	<i>Well ID:</i> 2902113		
	lot 36 con 1 ON	278.2	<a href="#"><u>83</u></a>
	<i>Well ID:</i> 2902112		
	lot 36 con 1 ON	279.5	<a href="#"><u>84</u></a>
	<i>Well ID:</i> 2902115		
	lot 36 con 1 ON	283.1	<a href="#"><u>86</u></a>
	<i>Well ID:</i> 2902111		

**Site**

**Address**

43 GRAHAM ST  
BELLEVILLE ON

*Well ID:* 7309368

**Distance (m)**

291.3

**Map Key**

91

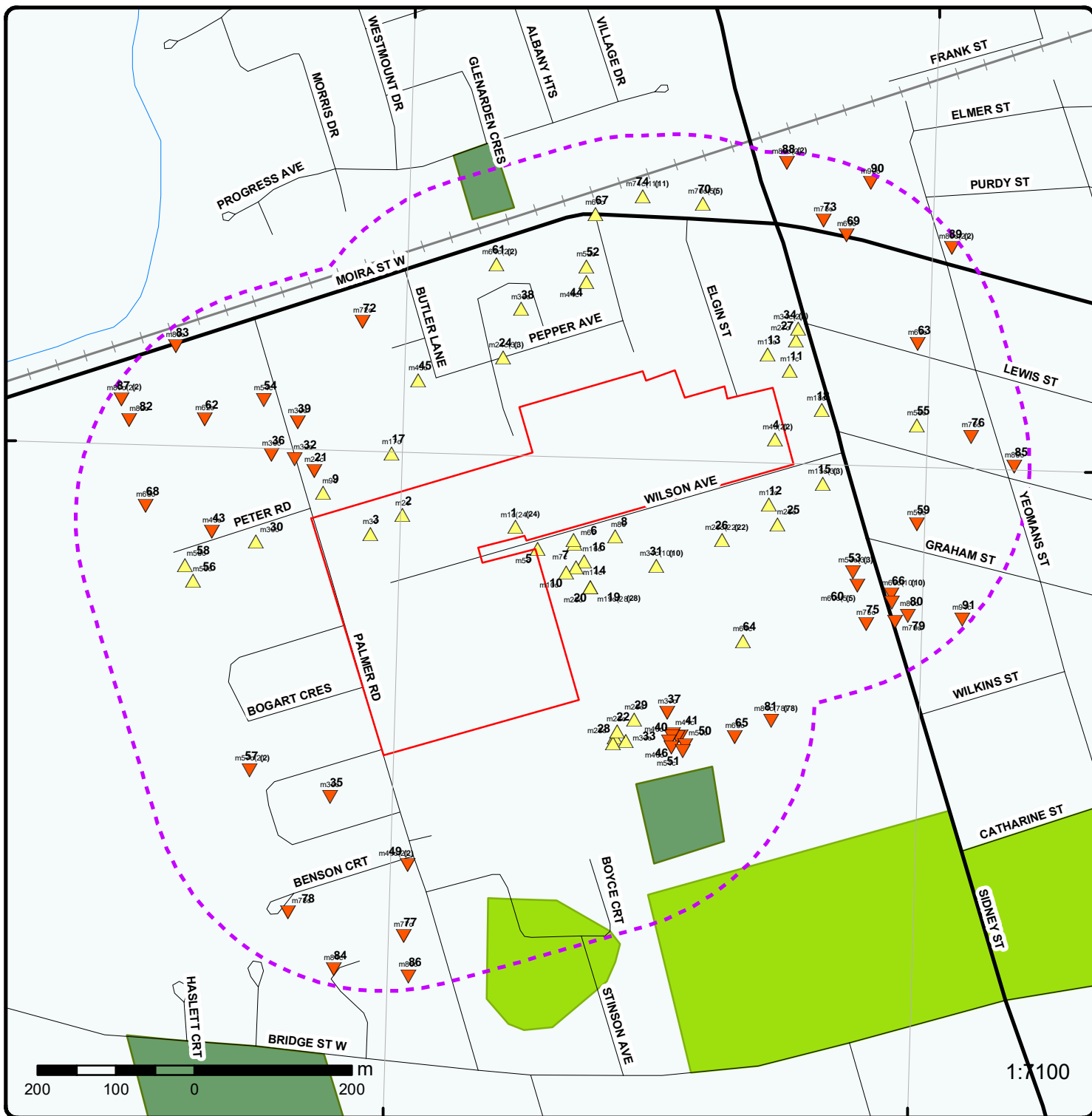

### Map: 0.3 Kilometer Radius

Order Number: 21042800309

Address: 40 Wilson Avenue, Belleville, ON



Project Property	Expressway	Industrial and Resource - Regions	National Park
Buffer Outline	Principal Highway	Main Line	Provincial or Territorial Park
Eris Sites with Higher Elevation	Secondary Highway	Sidetrack	Other Park
Eris Sites with Same Elevation	Major Road	Transit Line	Golf Course or Driving Range
Eris Sites with Lower Elevation	Local road	Abandoned Line	Park or Sports Field
Eris Sites with Unknown Elevation	Trail	Proposed Road	Other Recreation Area
	Ferry Route/Ice Road		





**Aerial** Year: 2003

Order Number: 21042800309

**Address: 40 Wilson Avenue, Belleville, ON**



Source: ESRI World Imagery

© ERIS Information Limited Partnership



77°25'30"W

77°24"W

44°10'30"N

44°10'30"N

44°9'N

44°9'N

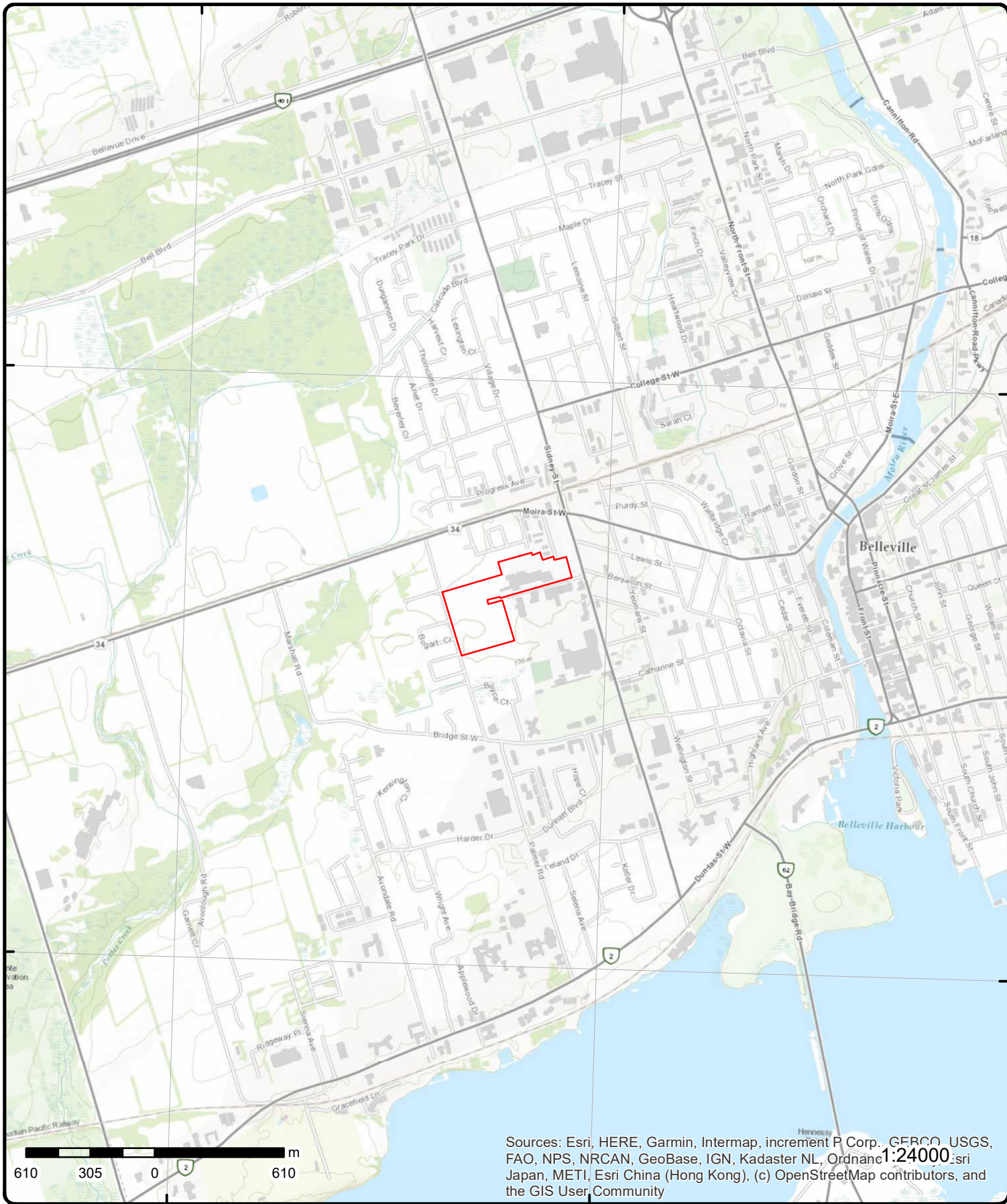

Sources: Esri, HERE, Garmin, Intermap, increment P Corp., GEBCO, USGS, FAO, NPS, NRCAN, GeoBase, IGN, Kadaster NL, Ordnance Survey, Esri Japan, METI, Esri China (Hong Kong), (c) OpenStreetMap contributors, and the GIS User Community

# Topographic Map

**Address: 40 Wilson Avenue, ON**

Source: ESRI World Topographic Map

Order Number: 21042800309



© ERIS Information Limited Partnership

# Detail Report

Map Key	Number of Records	Direction/ Distance (m)	Elev/Diff (m)	Site	DB
<p><u>1</u></p> <p><b>Ref No:</b> 110201  <b>Site No:</b>  <b>Incident Dt:</b> //  <b>Year:</b>  <b>Incident Cause:</b> ABOVE-GROUND TANK LEAK  <b>Incident Event:</b>  <b>Contaminant Code:</b>  <b>Contaminant Name:</b>  <b>Contaminant Limit 1:</b>  <b>Contam Limit Freq 1:</b>  <b>Contaminant UN No 1:</b>  <b>Environment Impact:</b> NOT ANTICIPATED  <b>Nature of Impact:</b>  <b>Receiving Medium:</b> LAND  <b>Receiving Env:</b>  <b>MOE Response:</b>  <b>Dt MOE Arvl on Scn:</b>  <b>MOE Reported Dt:</b> 2/20/1995  <b>Dt Document Closed:</b>  <b>Incident Reason:</b> VANDALISM  <b>Site Name:</b>  <b>Site County/District:</b>  <b>Site Geo Ref Meth:</b>  <b>Incident Summary:</b> CANADA BUILDING MATERIALS:180 L OIL TO GROUND FROM STORAGE TANK  <b>Contaminant Qty:</b></p>	<p>1 of 24</p>	<p>NNW/0.0</p>	<p>99.8 / 0.00</p>	<p><b>CANADA BUILDING MATERIALS            BELLEVILLE BLOCK PLANT 40 WILSON            AVENUE            BELLEVILLE CITY ON K8P 1R8</b></p>	<p><b>SPL</b></p>
<p><u>1</u></p> <p><b>Established:</b> 1956  <b>Plant Size (ft²):</b> 0  <b>Employment:</b> 96</p> <p><b>--Details--</b>  <b>Description:</b> Other Concrete Product Manufacturing  <b>SIC/NAICS Code:</b> 327390</p>	<p>2 of 24</p>	<p>NNW/0.0</p>	<p>99.8 / 0.00</p>	<p><b>PRE-CON INC.            40 WILSON AVE            BELLEVILLE ON K8P 1R8</b></p>	<p><b>SCT</b></p>
<p><u>1</u></p> <p><b>Established:</b> 1985  <b>Plant Size (ft²):</b> 0  <b>Employment:</b> 7</p>	<p>3 of 24</p>	<p>NNW/0.0</p>	<p>99.8 / 0.00</p>	<p><b>CANADA BUILDING MATERIALS CO.            40 WILSON AVE            BELLEVILLE ON K8P 1R8</b></p>	<p><b>SCT</b></p>

Map Key	Number of Records	Direction/ Distance (m)	Elev/Diff (m)	Site	DB
<b>--Details--</b>					
<b>Description:</b>		CONCRETE BLOCK AND BRICK			
<b>SIC/NAICS Code:</b>		3271			
<u>1</u>	4 of 24	NNW/0.0	99.8 / 0.00	PRE-CON COMPANY 40 WILSON AVE BELLEVILLE ON K8P 1R8	SCT
<b>Established:</b>		1956			
<b>Plant Size (ft²):</b>		0			
<b>Employment:</b>		120			
<b>--Details--</b>					
<b>Description:</b>		CONCRETE PRODUCTS, EXCEPT BRICK AND BLOCK			
<b>SIC/NAICS Code:</b>		3272			
<u>1</u>	5 of 24	NNW/0.0	99.8 / 0.00	BLUE CIRCLE MATERIALS INC. 40 Wilson Ave Belleville ON K8P 1R8	SCT
<b>Established:</b>		1985			
<b>Plant Size (ft²):</b>		0			
<b>Employment:</b>		7			
<b>--Details--</b>					
<b>Description:</b>		Concrete Pipe, Brick and Block Manufacturing			
<b>SIC/NAICS Code:</b>		327330			
<u>1</u>	6 of 24	NNW/0.0	99.8 / 0.00	Permacon 40 Wilson Ave Belleville ON K8P 1R8	SCT
<b>Established:</b>		1985			
<b>Plant Size (ft²):</b>		7			
<b>Employment:</b>		7			
<u>1</u>	7 of 24	NNW/0.0	99.8 / 0.00	CANADA BUILDING MATERIALS COMPANY 08-949 BELLEVILLE BLOCK 40 WILSON AVE. C/O 55 INDUSTRIAL ST. TORONTO ON K8P 1R8	GEN
<b>Generator No:</b>		ON0556135		<b>PO Box No:</b>	
<b>Status:</b>				<b>Country:</b>	
<b>Approval Years:</b>		92,93,94,95,96,97,98		<b>Choice of Contact:</b>	
<b>Contam. Facility:</b>				<b>Co Admin:</b>	
<b>MHSW Facility:</b>				<b>Phone No Admin:</b>	
<b>SIC Code:</b>		3061			
<b>SIC Description:</b>		BASIC HARDWARE IND.			
<b>Detail(s)</b>					
<b>Waste Class:</b>		252			
<b>Waste Class Desc:</b>		WASTE OILS & LUBRICANTS			

Map Key	Number of Records	Direction/ Distance (m)	Elev/Diff (m)	Site	DB
<b>Waste Class:</b>		212			
<b>Waste Class Desc:</b>		ALIPHATIC SOLVENTS			
<u>1</u>	8 of 24	NNW/0.0	99.8 / 0.00	CANADA BUILDING MATERIALS COMPANY BELLEVILLE BLOCK 40 WILSON AVENUE BELLEVILLE ON K8P 1R8	GEN
<b>Generator No:</b>	ON0556135			<b>PO Box No:</b>	
<b>Status:</b>				<b>Country:</b>	
<b>Approval Years:</b>	99			<b>Choice of Contact:</b>	
<b>Contam. Facility:</b>				<b>Co Admin:</b>	
<b>MHSW Facility:</b>				<b>Phone No Admin:</b>	
<b>SIC Code:</b>	3061				
<b>SIC Description:</b>	BASIC HARDWARE IND.				
<b><u>Detail(s)</u></b>					
<b>Waste Class:</b>		212			
<b>Waste Class Desc:</b>		ALIPHATIC SOLVENTS			
<b>Waste Class:</b>		252			
<b>Waste Class Desc:</b>		WASTE OILS & LUBRICANTS			
<u>1</u>	9 of 24	NNW/0.0	99.8 / 0.00	BLUE CIRCLE MATERIALS BELLEVILLE BLOCK 40 WILSON AVENUE BELLEVILLE ON K8P 1R8	GEN
<b>Generator No:</b>	ON0556135			<b>PO Box No:</b>	
<b>Status:</b>				<b>Country:</b>	
<b>Approval Years:</b>	00			<b>Choice of Contact:</b>	
<b>Contam. Facility:</b>				<b>Co Admin:</b>	
<b>MHSW Facility:</b>				<b>Phone No Admin:</b>	
<b>SIC Code:</b>	3061				
<b>SIC Description:</b>	BASIC HARDWARE IND.				
<b><u>Detail(s)</u></b>					
<b>Waste Class:</b>		212			
<b>Waste Class Desc:</b>		ALIPHATIC SOLVENTS			
<b>Waste Class:</b>		252			
<b>Waste Class Desc:</b>		WASTE OILS & LUBRICANTS			
<u>1</u>	10 of 24	NNW/0.0	99.8 / 0.00	BLUE (SEE & USE ON1463505) BELLEVILLE BLOCK 40 WILSON AVENUE BELLEVILLE ON K8P 1R8	GEN
<b>Generator No:</b>	ON0556135			<b>PO Box No:</b>	
<b>Status:</b>				<b>Country:</b>	
<b>Approval Years:</b>	01			<b>Choice of Contact:</b>	
<b>Contam. Facility:</b>				<b>Co Admin:</b>	
<b>MHSW Facility:</b>				<b>Phone No Admin:</b>	
<b>SIC Code:</b>	3061				
<b>SIC Description:</b>	BASIC HARDWARE IND.				
<b><u>Detail(s)</u></b>					
<b>Waste Class:</b>		212			
<b>Waste Class Desc:</b>		ALIPHATIC SOLVENTS			

Map Key	Number of Records	Direction/ Distance (m)	Elev/Diff (m)	Site	DB
<b>Waste Class:</b>		252			
<b>Waste Class Desc:</b>		WASTE OILS & LUBRICANTS			
<u>1</u>	11 of 24	NNW/0.0	99.8 / 0.00	PRECON COMPANY 40 WILSON AVENUE BELLEVILLE ON K8N 4Z9	GEN
<b>Generator No:</b>	ON1612700			<b>PO Box No:</b>	
<b>Status:</b>				<b>Country:</b>	
<b>Approval Years:</b>	92,93,97,98,99,00,01			<b>Choice of Contact:</b>	
<b>Contam. Facility:</b>				<b>Co Admin:</b>	
<b>MHSW Facility:</b>				<b>Phone No Admin:</b>	
<b>SIC Code:</b>	3542				
<b>SIC Description:</b>	STRUCTURAL CONCRETE				
<b><u>Detail(s)</u></b>					
<b>Waste Class:</b>	213				
<b>Waste Class Desc:</b>	PETROLEUM DISTILLATES				
<b>Waste Class:</b>	252				
<b>Waste Class Desc:</b>	WASTE OILS & LUBRICANTS				
<u>1</u>	12 of 24	NNW/0.0	99.8 / 0.00	PRECON COMPANY 30-961 40 WILSON AVENUE BELLEVILLE C/O 35 RUTHERFORD RD. SOUTH BRAMPTON ON K8P 1R8	GEN
<b>Generator No:</b>	ON1612700			<b>PO Box No:</b>	
<b>Status:</b>				<b>Country:</b>	
<b>Approval Years:</b>	94,95,96			<b>Choice of Contact:</b>	
<b>Contam. Facility:</b>				<b>Co Admin:</b>	
<b>MHSW Facility:</b>				<b>Phone No Admin:</b>	
<b>SIC Code:</b>	3542				
<b>SIC Description:</b>	STRUCTURAL CONCRETE				
<b><u>Detail(s)</u></b>					
<b>Waste Class:</b>	213				
<b>Waste Class Desc:</b>	PETROLEUM DISTILLATES				
<b>Waste Class:</b>	252				
<b>Waste Class Desc:</b>	WASTE OILS & LUBRICANTS				
<u>1</u>	13 of 24	NNW/0.0	99.8 / 0.00	PERMACON BELLEVILLE BLOCK 40 WILSON AVENUE BELLEVILLE ON K8P 1R8	GEN
<b>Generator No:</b>	ON1463505			<b>PO Box No:</b>	
<b>Status:</b>				<b>Country:</b>	
<b>Approval Years:</b>	01			<b>Choice of Contact:</b>	
<b>Contam. Facility:</b>				<b>Co Admin:</b>	
<b>MHSW Facility:</b>				<b>Phone No Admin:</b>	
<b>SIC Code:</b>	3061				
<b>SIC Description:</b>	BASIC HARDWARE IND.				
<b><u>Detail(s)</u></b>					
<b>Waste Class:</b>	212				
<b>Waste Class Desc:</b>	ALIPHATIC SOLVENTS				



Map Key	Number of Records	Direction/ Distance (m)	Elev/Diff (m)	Site	DB
<b>Waste Class:</b>		252			
<b>Waste Class Desc:</b>		WASTE OILS & LUBRICANTS			

<u>1</u>	14 of 24	NNW/0.0	99.8 / 0.00	PERMACON GROUP BELLEVILLE BLOCK 40 WILSON AVENUE BELLEVILLE ON K8P 1R8	GEN
<b>Generator No:</b>	ON1463505			<b>PO Box No:</b>	
<b>Status:</b>				<b>Country:</b>	
<b>Approval Years:</b>	02,03,04			<b>Choice of Contact:</b>	
<b>Contam. Facility:</b>				<b>Co Admin:</b>	
<b>MHSW Facility:</b>				<b>Phone No Admin:</b>	
<b>SIC Code:</b>					
<b>SIC Description:</b>					

Detail(s)

<b>Waste Class:</b>	252
<b>Waste Class Desc:</b>	WASTE OILS & LUBRICANTS

<u>1</u>	15 of 24	NNW/0.0	99.8 / 0.00	PRE-CON INC. 40 WILSON AVENUE BELLEVILLE ON K8N 4Z9	GEN
<b>Generator No:</b>	ON1612700			<b>PO Box No:</b>	
<b>Status:</b>				<b>Country:</b>	
<b>Approval Years:</b>	04,05			<b>Choice of Contact:</b>	
<b>Contam. Facility:</b>				<b>Co Admin:</b>	
<b>MHSW Facility:</b>				<b>Phone No Admin:</b>	
<b>SIC Code:</b>					
<b>SIC Description:</b>					

Detail(s)

<b>Waste Class:</b>	212
<b>Waste Class Desc:</b>	ALIPHATIC SOLVENTS
<b>Waste Class:</b>	148
<b>Waste Class Desc:</b>	INORGANIC LABORATORY CHEMICALS
<b>Waste Class:</b>	211
<b>Waste Class Desc:</b>	AROMATIC SOLVENTS
<b>Waste Class:</b>	213
<b>Waste Class Desc:</b>	PETROLEUM DISTILLATES
<b>Waste Class:</b>	221
<b>Waste Class Desc:</b>	LIGHT FUELS
<b>Waste Class:</b>	243
<b>Waste Class Desc:</b>	PCB'S
<b>Waste Class:</b>	251
<b>Waste Class Desc:</b>	OIL SKIMMINGS & SLUDGES
<b>Waste Class:</b>	252
<b>Waste Class Desc:</b>	WASTE OILS & LUBRICANTS
<b>Waste Class:</b>	263
<b>Waste Class Desc:</b>	ORGANIC LABORATORY CHEMICALS
<b>Waste Class:</b>	112

Map Key	Number of Records	Direction/ Distance (m)	Elev/Diff (m)	Site	DB
<b>Waste Class Desc:</b>		ACID WASTE - HEAVY METALS			
<b>Waste Class:</b>		122			
<b>Waste Class Desc:</b>		ALKALINE WASTES - OTHER METALS			
<b>Waste Class:</b>		145			
<b>Waste Class Desc:</b>		PAINT/PIGMENT/COATING RESIDUES			

<a href="#">1</a>	16 of 24	NNW/0.0	99.8 / 0.00	40 WILSON AVE BELLEVILLE ON	WWIS
-------------------	----------	---------	-------------	--------------------------------	------

<b>Well ID:</b>	2920942	<b>Data Entry Status:</b>	
<b>Construction Date:</b>		<b>Data Src:</b>	
<b>Primary Water Use:</b>		<b>Date Received:</b>	11/1/2005
<b>Sec. Water Use:</b>		<b>Selected Flag:</b>	Yes
<b>Final Well Status:</b>	Observation Wells	<b>Abandonment Rec:</b>	
<b>Water Type:</b>		<b>Contractor:</b>	6607
<b>Casing Material:</b>		<b>Form Version:</b>	3
<b>Audit No:</b>	Z32314	<b>Owner:</b>	
<b>Tag:</b>	A026560	<b>Street Name:</b>	40 WILSON AVE
<b>Construction Method:</b>		<b>County:</b>	HASTINGS
<b>Elevation (m):</b>		<b>Municipality:</b>	BELLEVILLE CITY
<b>Elevation Reliability:</b>		<b>Site Info:</b>	
<b>Depth to Bedrock:</b>		<b>Lot:</b>	
<b>Well Depth:</b>		<b>Concession:</b>	
<b>Overburden/Bedrock:</b>		<b>Concession Name:</b>	
<b>Pump Rate:</b>		<b>Easting NAD83:</b>	
<b>Static Water Level:</b>		<b>Northing NAD83:</b>	
<b>Flowing (Y/N):</b>		<b>Zone:</b>	
<b>Flow Rate:</b>		<b>UTM Reliability:</b>	
<b>Clear/Cloudy:</b>			

**PDF URL (Map):** [https://d2khazk8e83rdv.cloudfront.net/moe\\_mapping/downloads/2Water/Wells\\_pdfs/292\2920942.pdf](https://d2khazk8e83rdv.cloudfront.net/moe_mapping/downloads/2Water/Wells_pdfs/292\2920942.pdf)

**Bore Hole Information**

<b>Bore Hole ID:</b>	11319802	<b>Elevation:</b>	102.176063
<b>DP2BR:</b>	4	<b>Elevrc:</b>	
<b>Spatial Status:</b>		<b>Zone:</b>	18
<b>Code OB:</b>	r	<b>East83:</b>	307600
<b>Code OB Desc:</b>	Bedrock	<b>North83:</b>	4893110
<b>Open Hole:</b>		<b>Org CS:</b>	UTM83
<b>Cluster Kind:</b>		<b>UTMRC:</b>	4
<b>Date Completed:</b>	8/4/2005	<b>UTMRC Desc:</b>	margin of error : 30 m - 100 m
<b>Remarks:</b>		<b>Location Method:</b>	wwr
<b>Elevrc Desc:</b>			
<b>Location Source Date:</b>			
<b>Improvement Location Source:</b>			
<b>Improvement Location Method:</b>			
<b>Source Revision Comment:</b>			
<b>Supplier Comment:</b>			

**Overburden and Bedrock Materials Interval**

<b>Formation ID:</b>	933009153
<b>Layer:</b>	3
<b>Color:</b>	6
<b>General Color:</b>	BROWN
<b>Mat1:</b>	28
<b>Most Common Material:</b>	SAND
<b>Mat2:</b>	11

<b>Map Key</b>	<b>Number of Records</b>	<b>Direction/ Distance (m)</b>	<b>Elev/Diff (m)</b>	<b>Site</b>	<b>DB</b>
<b>Mat2 Desc:</b>		GRAVEL			
<b>Mat3:</b>					
<b>Mat3 Desc:</b>					
<b>Formation Top Depth:</b>		.15			
<b>Formation End Depth:</b>		1.2			
<b>Formation End Depth UOM:</b>		m			
<b><u>Overburden and Bedrock</u></b>					
<b><u>Materials Interval</u></b>					
<b>Formation ID:</b>		933009154			
<b>Layer:</b>		4			
<b>Color:</b>		2			
<b>General Color:</b>		GREY			
<b>Mat1:</b>		15			
<b>Most Common Material:</b>		LIMESTONE			
<b>Mat2:</b>					
<b>Mat2 Desc:</b>					
<b>Mat3:</b>					
<b>Mat3 Desc:</b>					
<b>Formation Top Depth:</b>		1.2			
<b>Formation End Depth:</b>		8.35			
<b>Formation End Depth UOM:</b>		m			
<b><u>Overburden and Bedrock</u></b>					
<b><u>Materials Interval</u></b>					
<b>Formation ID:</b>		933009151			
<b>Layer:</b>		1			
<b>Color:</b>		8			
<b>General Color:</b>		BLACK			
<b>Mat1:</b>					
<b>Most Common Material:</b>					
<b>Mat2:</b>					
<b>Mat2 Desc:</b>					
<b>Mat3:</b>					
<b>Mat3 Desc:</b>					
<b>Formation Top Depth:</b>		0			
<b>Formation End Depth:</b>		.05			
<b>Formation End Depth UOM:</b>		m			
<b><u>Overburden and Bedrock</u></b>					
<b><u>Materials Interval</u></b>					
<b>Formation ID:</b>		933009152			
<b>Layer:</b>		2			
<b>Color:</b>		6			
<b>General Color:</b>		BROWN			
<b>Mat1:</b>		11			
<b>Most Common Material:</b>		GRAVEL			
<b>Mat2:</b>		28			
<b>Mat2 Desc:</b>		SAND			
<b>Mat3:</b>		01			
<b>Mat3 Desc:</b>		FILL			
<b>Formation Top Depth:</b>		.05			
<b>Formation End Depth:</b>		.15			
<b>Formation End Depth UOM:</b>		m			
<b><u>Annular Space/Abandonment</u></b>					
<b><u>Sealing Record</u></b>					
<b>Plug ID:</b>		933280311			

<b>Map Key</b>	<b>Number of Records</b>	<b>Direction/ Distance (m)</b>	<b>Elev/Diff (m)</b>	<b>Site</b>	<b>DB</b>
<b>Layer:</b>	1				
<b>Plug From:</b>	0				
<b>Plug To:</b>	0.3				
<b>Plug Depth UOM:</b>	m				
<b><u>Annular Space/Abandonment Sealing Record</u></b>					
<b>Plug ID:</b>	933280312				
<b>Layer:</b>	2				
<b>Plug From:</b>	0.3				
<b>Plug To:</b>	4.8				
<b>Plug Depth UOM:</b>	m				
<b><u>Method of Construction &amp; Well Use</u></b>					
<b>Method Construction ID:</b>	962920942				
<b>Method Construction Code:</b>	4				
<b>Method Construction:</b>	Rotary (Air)				
<b>Other Method Construction:</b>					
<b><u>Pipe Information</u></b>					
<b>Pipe ID:</b>	11334657				
<b>Casing No:</b>	1				
<b>Comment:</b>					
<b>Alt Name:</b>					
<b><u>Construction Record - Casing</u></b>					
<b>Casing ID:</b>	930861042				
<b>Layer:</b>	1				
<b>Material:</b>	5				
<b>Open Hole or Material:</b>	PLASTIC				
<b>Depth From:</b>	0				
<b>Depth To:</b>	5.35				
<b>Casing Diameter:</b>	3.2				
<b>Casing Diameter UOM:</b>	cm				
<b>Casing Depth UOM:</b>	m				
<b><u>Construction Record - Screen</u></b>					
<b>Screen ID:</b>	933415373				
<b>Layer:</b>	1				
<b>Slot:</b>	10				
<b>Screen Top Depth:</b>	5.35				
<b>Screen End Depth:</b>	8.35				
<b>Screen Material:</b>	5				
<b>Screen Depth UOM:</b>	m				
<b>Screen Diameter UOM:</b>	cm				
<b>Screen Diameter:</b>	4.2				
<b><u>Water Details</u></b>					
<b>Water ID:</b>	934067063				
<b>Layer:</b>	1				
<b>Kind Code:</b>					
<b>Kind:</b>					
<b>Water Found Depth:</b>	4.5				
<b>Water Found Depth UOM:</b>	m				

Map Key	Number of Records	Direction/ Distance (m)	Elev/Diff (m)	Site	DB
---------	-------------------	----------------------------	------------------	------	----

**Hole Diameter**

Hole ID: 11538562  
Diameter: 21  
Depth From: 0  
Depth To: 1.5  
Hole Depth UOM: m  
Hole Diameter UOM: cm

**Hole Diameter**

Hole ID: 11538563  
Diameter: 10  
Depth From: 1.5  
Depth To: 8.35  
Hole Depth UOM: m  
Hole Diameter UOM: cm

<a href="#">1</a>	17 of 24	NNW/0.0	99.8 / 0.00	Bale-Eze Industries Inc 40 Wilson Avenue Belleville Ontario K8P 1R8 Belleville ON	EBR
-------------------	----------	---------	-------------	--	-----

**EBR Registry No:** IA07E0231  
**Ministry Ref No:** 4349-6Y7MP2  
**Notice Type:** Instrument Decision  
**Notice Stage:**  
**Notice Date:** April 27, 2009  
**Proposal Date:** October 29, 2007  
**Year:** 2007  
**Decision Posted:**  
**Exception Posted:**  
**Section:**  
**Act 1:**  
**Act 2:**  
**Site Location Map:**

**Instrument Type:** (EPA s. 9) - Approval for discharge into the natural environment other than water (i.e. Air)  
**Off Instrument Name:**  
**Posted By:**  
**Company Name:** Bale-Eze Industries Inc  
**Site Address:**  
**Location Other:**  
**Proponent Name:**  
**Proponent Address:** 40 Wilson Ave, Belleville Ontario, K8P 1R8  
**Comment Period:**  
**URL:**

**Site Location Details:**

40 Wilson Avenue Belleville Ontario K8P 1R8 Belleville

<a href="#">1</a>	18 of 24	NNW/0.0	99.8 / 0.00	Pre-Con Inc. 40 Wilson Avenue Belleville ON K8P 1R8	GEN
-------------------	----------	---------	-------------	---	-----

**Generator No:** ON6562344  
**Status:**  
**Approval Years:** 06  
**Contam. Facility:**  
**MHSW Facility:**  
**SIC Code:** 327390  
**SIC Description:** Other Concrete Product Manufacturing  
**PO Box No:**  
**Country:**  
**Choice of Contact:**  
**Co Admin:**  
**Phone No Admin:**

**Detail(s)**

Map Key	Number of Records	Direction/ Distance (m)	Elev/Diff (m)	Site	DB
<b>Waste Class:</b>		221			
<b>Waste Class Desc:</b>		LIGHT FUELS			
<b>Waste Class:</b>		251			
<b>Waste Class Desc:</b>		OIL SKIMMINGS & SLUDGES			
<b>Waste Class:</b>		252			
<b>Waste Class Desc:</b>		WASTE OILS & LUBRICANTS			
<u>1</u>	19 of 24	NNW/0.0	99.8 / 0.00	<b>Bale-Eze Industries Inc. 40 WILSON AVE. Belleville ON K8P 1R8</b>	SCT
<b>Established:</b>		8/1/1989			
<b>Plant Size (ft²):</b>					
<b>Employment:</b>					
<b>--Details--</b>					
<b>Description:</b>		Agricultural Implement Manufacturing			
<b>SIC/NAICS Code:</b>		333110			
<b>Description:</b>		Agricultural Implement Manufacturing			
<b>SIC/NAICS Code:</b>		333110			
<b>Description:</b>		Material Handling Equipment Manufacturing			
<b>SIC/NAICS Code:</b>		333920			
<u>1</u>	20 of 24	NNW/0.0	99.8 / 0.00	<b>Bale-eze Industries Inc. 40 Wilson Ave Belleville ON K8P 1R8</b>	GEN
<b>Generator No:</b>		ON9202952		<b>PO Box No:</b>	
<b>Status:</b>				<b>Country:</b>	
<b>Approval Years:</b>		07,08		<b>Choice of Contact:</b>	
<b>Contam. Facility:</b>				<b>Co Admin:</b>	
<b>MHSW Facility:</b>				<b>Phone No Admin:</b>	
<b>SIC Code:</b>		339990			
<b>SIC Description:</b>		All Other Miscellaneous Manufacturing			
<b><u>Detail(s)</u></b>					
<b>Waste Class:</b>		145			
<b>Waste Class Desc:</b>		PAINT/PIGMENT/COATING RESIDUES			
<b>Waste Class:</b>		252			
<b>Waste Class Desc:</b>		WASTE OILS & LUBRICANTS			
<u>1</u>	21 of 24	NNW/0.0	99.8 / 0.00	<b>Bale-eze Industries Inc. 40 Wilson Ave Belleville ON K8P 1R8</b>	GEN
<b>Generator No:</b>		ON9202952		<b>PO Box No:</b>	
<b>Status:</b>				<b>Country:</b>	
<b>Approval Years:</b>		2009		<b>Choice of Contact:</b>	
<b>Contam. Facility:</b>				<b>Co Admin:</b>	
<b>MHSW Facility:</b>				<b>Phone No Admin:</b>	
<b>SIC Code:</b>		339990			
<b>SIC Description:</b>		All Other Miscellaneous Manufacturing			



Map Key	Number of Records	Direction/ Distance (m)	Elev/Diff (m)	Site	DB
<b>Detail(s)</b>					
<b>Waste Class:</b>		145			
<b>Waste Class Desc:</b>		PAINT/PIGMENT/COATING RESIDUES			
<b>Waste Class:</b>		211			
<b>Waste Class Desc:</b>		AROMATIC SOLVENTS			
<b>Waste Class:</b>		252			
<b>Waste Class Desc:</b>		WASTE OILS & LUBRICANTS			
<a href="#">1</a>	22 of 24	NNW/0.0	99.8 / 0.00	Ontario Modular Industries Inc. 40 Wilson Avenue Belleville ON K8P 1R8	GEN
<b>Generator No:</b>	ON8933721			<b>PO Box No:</b>	
<b>Status:</b>				<b>Country:</b>	
<b>Approval Years:</b>	2011			<b>Choice of Contact:</b>	
<b>Contam. Facility:</b>				<b>Co Admin:</b>	
<b>MHSW Facility:</b>				<b>Phone No Admin:</b>	
<b>SIC Code:</b>	236110, 236210				
<b>SIC Description:</b>					
<a href="#">1</a>	23 of 24	NNW/0.0	99.8 / 0.00	OrgaPro Ltd. 40 Wilson Avenue Belleville ON	GEN
<b>Generator No:</b>	ON8545840			<b>PO Box No:</b>	
<b>Status:</b>				<b>Country:</b>	
<b>Approval Years:</b>	2012			<b>Choice of Contact:</b>	
<b>Contam. Facility:</b>				<b>Co Admin:</b>	
<b>MHSW Facility:</b>				<b>Phone No Admin:</b>	
<b>SIC Code:</b>	562990				
<b>SIC Description:</b>	All Other Waste Management Services				
<a href="#">1</a>	24 of 24	NNW/0.0	99.8 / 0.00	Bale-Eze Industries Inc. 40 Wilson Ave Belleville ON K8P 1R8	ECA
<b>Approval No:</b>	9029-79BLJJ			<b>MOE District:</b>	Belleville
<b>Approval Date:</b>	2007-11-30			<b>City:</b>	
<b>Status:</b>	Approved			<b>Longitude:</b>	-77.40483
<b>Record Type:</b>	ECA			<b>Latitude:</b>	44.165905
<b>Link Source:</b>	IDS			<b>Geometry X:</b>	
<b>SWP Area Name:</b>	Quinte			<b>Geometry Y:</b>	
<b>Approval Type:</b>	ECA-AIR				
<b>Project Type:</b>	AIR				
<b>Business Name:</b>	Bale-Eze Industries Inc.				
<b>Address:</b>	40 Wilson Ave				
<b>Full Address:</b>					
<b>Full PDF Link:</b>	<a href="https://www.accessenvironment.ene.gov.on.ca/instruments/4349-6Y7MP2-14.pdf">https://www.accessenvironment.ene.gov.on.ca/instruments/4349-6Y7MP2-14.pdf</a>				
<a href="#">2</a>	1 of 1	W/0.0	99.8 / 0.00	n/a Belleville ON	EHS
<b>Order No:</b>	20121221010			<b>Nearest Intersection:</b>	
<b>Status:</b>	C			<b>Municipality:</b>	
<b>Report Type:</b>	Standard Report			<b>Client Prov/State:</b>	ON
<b>Report Date:</b>	04-JAN-13			<b>Search Radius (km):</b>	.25
<b>Date Received:</b>	21-DEC-12			<b>X:</b>	-77.40827
<b>Previous Site Name:</b>				<b>Y:</b>	44.16595

Map Key	Number of Records	Direction/ Distance (m)	Elev/Diff (m)	Site	DB
Lot/Building Size: Additional Info Ordered:					

<a href="#">3</a>	1 of 1	W/0.0	99.8 / 0.00	40 WILSON AVE Belleville ON	WWIS
<b>Well ID:</b>		7201117		<b>Data Entry Status:</b>	
<b>Construction Date:</b>				<b>Data Src:</b>	
<b>Primary Water Use:</b>		Test Hole		<b>Date Received:</b> 5/2/2013	
<b>Sec. Water Use:</b>				<b>Selected Flag:</b> Yes	
<b>Final Well Status:</b>		Observation Wells		<b>Abandonment Rec:</b>	
<b>Water Type:</b>				<b>Contractor:</b> 7085	
<b>Casing Material:</b>				<b>Form Version:</b> 7	
<b>Audit No:</b>		Z169644		<b>Owner:</b>	
<b>Tag:</b>		A146349		<b>Street Name:</b> 40 WILSON AVE	
<b>Construction Method:</b>				<b>County:</b> HASTINGS	
<b>Elevation (m):</b>				<b>Municipality:</b> SIDNEY TOWNSHIP	
<b>Elevation Reliability:</b>				<b>Site Info:</b>	
<b>Depth to Bedrock:</b>				<b>Lot:</b>	
<b>Well Depth:</b>				<b>Concession:</b>	
<b>Overburden/Bedrock:</b>				<b>Concession Name:</b>	
<b>Pump Rate:</b>				<b>Easting NAD83:</b>	
<b>Static Water Level:</b>				<b>Northing NAD83:</b>	
<b>Flowing (Y/N):</b>				<b>Zone:</b>	
<b>Flow Rate:</b>				<b>UTM Reliability:</b>	
<b>Clear/Cloudy:</b>					

PDF URL (Map): [https://d2khazk8e83rdv.cloudfront.net/moe\\_mapping/downloads/2Water/Wells\\_pdfs/720\7201117.pdf](https://d2khazk8e83rdv.cloudfront.net/moe_mapping/downloads/2Water/Wells_pdfs/720\7201117.pdf)

#### Bore Hole Information

<b>Bore Hole ID:</b>	1004280919	<b>Elevation:</b>	101.691703
<b>DP2BR:</b>		<b>Elevrc:</b>	
<b>Spatial Status:</b>		<b>Zone:</b>	18
<b>Code OB:</b>		<b>East83:</b>	307415
<b>Code OB Desc:</b>		<b>North83:</b>	4893101
<b>Open Hole:</b>		<b>Org CS:</b>	UTM83
<b>Cluster Kind:</b>		<b>UTMRC:</b>	4
<b>Date Completed:</b>	4/18/2013	<b>UTMRC Desc:</b>	margin of error : 30 m - 100 m
<b>Remarks:</b>		<b>Location Method:</b>	wwr
<b>Elevrc Desc:</b>			
<b>Location Source Date:</b>			
<b>Improvement Location Source:</b>			
<b>Improvement Location Method:</b>			
<b>Source Revision Comment:</b>			
<b>Supplier Comment:</b>			

#### Overburden and Bedrock Materials Interval

<b>Formation ID:</b>	1004760812
<b>Layer:</b>	2
<b>Color:</b>	6
<b>General Color:</b>	BROWN
<b>Mat1:</b>	28
<b>Most Common Material:</b>	SAND
<b>Mat2:</b>	06
<b>Mat2 Desc:</b>	SILT
<b>Mat3:</b>	34
<b>Mat3 Desc:</b>	TILL
<b>Formation Top Depth:</b>	.45

<b>Map Key</b>	<b>Number of Records</b>	<b>Direction/ Distance (m)</b>	<b>Elev/Diff (m)</b>	<b>Site</b>	<b>DB</b>
<b>Formation End Depth:</b>			4.88		
<b>Formation End Depth UOM:</b>			m		
<b><u>Overburden and Bedrock Materials Interval</u></b>					
<b>Formation ID:</b>			1004760813		
<b>Layer:</b>			3		
<b>Color:</b>			6		
<b>General Color:</b>			BROWN		
<b>Mat1:</b>			28		
<b>Most Common Material:</b>			SAND		
<b>Mat2:</b>			11		
<b>Mat2 Desc:</b>			GRAVEL		
<b>Mat3:</b>					
<b>Mat3 Desc:</b>					
<b>Formation Top Depth:</b>			4.88		
<b>Formation End Depth:</b>			7.01		
<b>Formation End Depth UOM:</b>			m		
<b><u>Overburden and Bedrock Materials Interval</u></b>					
<b>Formation ID:</b>			1004760811		
<b>Layer:</b>			1		
<b>Color:</b>			6		
<b>General Color:</b>			BROWN		
<b>Mat1:</b>			11		
<b>Most Common Material:</b>			GRAVEL		
<b>Mat2:</b>			28		
<b>Mat2 Desc:</b>			SAND		
<b>Mat3:</b>			01		
<b>Mat3 Desc:</b>			FILL		
<b>Formation Top Depth:</b>			0		
<b>Formation End Depth:</b>			.45		
<b>Formation End Depth UOM:</b>			m		
<b><u>Annular Space/Abandonment Sealing Record</u></b>					
<b>Plug ID:</b>			1004760823		
<b>Layer:</b>			2		
<b>Plug From:</b>			3.96		
<b>Plug To:</b>			7.01		
<b>Plug Depth UOM:</b>			m		
<b><u>Annular Space/Abandonment Sealing Record</u></b>					
<b>Plug ID:</b>			1004760822		
<b>Layer:</b>			1		
<b>Plug From:</b>			0.3		
<b>Plug To:</b>			3.96		
<b>Plug Depth UOM:</b>			m		
<b><u>Method of Construction &amp; Well Use</u></b>					
<b>Method Construction ID:</b>			1004760821		
<b>Method Construction Code:</b>			6		
<b>Method Construction:</b>			Boring		
<b>Other Method Construction:</b>					

<i>Map Key</i>	<i>Number of Records</i>	<i>Direction/ Distance (m)</i>	<i>Elev/Diff (m)</i>	<i>Site</i>	<i>DB</i>
<b><u>Pipe Information</u></b>					
<b>Pipe ID:</b>		1004760810			
<b>Casing No:</b>		0			
<b>Comment:</b>					
<b>Alt Name:</b>					
<b><u>Construction Record - Casing</u></b>					
<b>Casing ID:</b>		1004760818			
<b>Layer:</b>		2			
<b>Material:</b>		5			
<b>Open Hole or Material:</b>		PLASTIC			
<b>Depth From:</b>		0			
<b>Depth To:</b>		3.96			
<b>Casing Diameter:</b>		5.08			
<b>Casing Diameter UOM:</b>		cm			
<b>Casing Depth UOM:</b>		m			
<b><u>Construction Record - Casing</u></b>					
<b>Casing ID:</b>		1004760817			
<b>Layer:</b>		1			
<b>Material:</b>		1			
<b>Open Hole or Material:</b>		STEEL			
<b>Depth From:</b>		0			
<b>Depth To:</b>		.3			
<b>Casing Diameter:</b>		15.24			
<b>Casing Diameter UOM:</b>		cm			
<b>Casing Depth UOM:</b>		m			
<b><u>Construction Record - Screen</u></b>					
<b>Screen ID:</b>		1004760819			
<b>Layer:</b>		1			
<b>Slot:</b>		.10			
<b>Screen Top Depth:</b>		3.96			
<b>Screen End Depth:</b>		7.01			
<b>Screen Material:</b>		5			
<b>Screen Depth UOM:</b>		m			
<b>Screen Diameter UOM:</b>		cm			
<b>Screen Diameter:</b>		5.08			
<b><u>Water Details</u></b>					
<b>Water ID:</b>		1004760816			
<b>Layer:</b>		1			
<b>Kind Code:</b>		8			
<b>Kind:</b>		Untested			
<b>Water Found Depth:</b>		5.33			
<b>Water Found Depth UOM:</b>		m			
<b><u>Hole Diameter</u></b>					
<b>Hole ID:</b>		1004760814			
<b>Diameter:</b>		20.32			
<b>Depth From:</b>		0			
<b>Depth To:</b>		0.3			
<b>Hole Depth UOM:</b>		m			
<b>Hole Diameter UOM:</b>		cm			

Map Key	Number of Records	Direction/ Distance (m)	Elev/Diff (m)	Site	DB
<b><u>Hole Diameter</u></b>					
Hole ID:		1004760815			
Diameter:		15.24			
Depth From:		0.3			
Depth To:		7.01			
Hole Depth UOM:		m			
Hole Diameter UOM:		cm			

<a href="#">4</a>	1 of 2	ENE/0.0	100.8 / 1.00	ON	WWIS
Well ID:	2906679			Data Entry Status:	
Construction Date:				Data Src:	1
Primary Water Use:	Industrial			Date Received:	1/10/1975
Sec. Water Use:	0			Selected Flag:	Yes
Final Well Status:	Test Hole			Abandonment Rec:	
Water Type:				Contractor:	4922
Casing Material:				Form Version:	1
Audit No:				Owner:	
Tag:				Street Name:	
Construction Method:				County:	HASTINGS
Elevation (m):				Municipality:	BELLEVILLE CITY
Elevation Reliability:				Site Info:	
Depth to Bedrock:				Lot:	
Well Depth:				Concession:	
Overburden/Bedrock:				Concession Name:	
Pump Rate:				Easting NAD83:	
Static Water Level:				Northing NAD83:	
Flowing (Y/N):				Zone:	
Flow Rate:				UTM Reliability:	
Clear/Cloudy:					

PDF URL (Map): [https://d2khazk8e83rdv.cloudfront.net/moe\\_mapping/downloads/2Water/Wells\\_pdfs/290\2906679.pdf](https://d2khazk8e83rdv.cloudfront.net/moe_mapping/downloads/2Water/Wells_pdfs/290\2906679.pdf)

**Bore Hole Information**

Bore Hole ID:	10162074	Elevation:	101.450363
DP2BR:	29	Elevrc:	
Spatial Status:		Zone:	18
Code OB:	r	East83:	307929.8
Code OB Desc:	Bedrock	North83:	4893221
Open Hole:		Org CS:	
Cluster Kind:		UTMRC:	5
Date Completed:	12/13/1974	UTMRC Desc:	margin of error : 100 m - 300 m
Remarks:		Location Method:	p5
Elevrc Desc:			
Location Source Date:			
Improvement Location Source:			
Improvement Location Method:			
Source Revision Comment:			
Supplier Comment:			

**Overburden and Bedrock**

**Materials Interval**

Formation ID:	931472745
Layer:	1
Color:	6
General Color:	BROWN

<b>Map Key</b>	<b>Number of Records</b>	<b>Direction/ Distance (m)</b>	<b>Elev/Diff (m)</b>	<b>Site</b>	<b>DB</b>
<b>Mat1:</b>		05			
<b>Most Common Material:</b>		CLAY			
<b>Mat2:</b>		11			
<b>Mat2 Desc:</b>		GRAVEL			
<b>Mat3:</b>					
<b>Mat3 Desc:</b>					
<b>Formation Top Depth:</b>		0			
<b>Formation End Depth:</b>		27			
<b>Formation End Depth UOM:</b>		ft			
<b><u>Overburden and Bedrock Materials Interval</u></b>					
<b>Formation ID:</b>		931472747			
<b>Layer:</b>		3			
<b>Color:</b>		6			
<b>General Color:</b>		BROWN			
<b>Mat1:</b>		15			
<b>Most Common Material:</b>		LIMESTONE			
<b>Mat2:</b>		17			
<b>Mat2 Desc:</b>		SHALE			
<b>Mat3:</b>					
<b>Mat3 Desc:</b>					
<b>Formation Top Depth:</b>		29			
<b>Formation End Depth:</b>		31			
<b>Formation End Depth UOM:</b>		ft			
<b><u>Overburden and Bedrock Materials Interval</u></b>					
<b>Formation ID:</b>		931472746			
<b>Layer:</b>		2			
<b>Color:</b>		2			
<b>General Color:</b>		GREY			
<b>Mat1:</b>		11			
<b>Most Common Material:</b>		GRAVEL			
<b>Mat2:</b>					
<b>Mat2 Desc:</b>					
<b>Mat3:</b>					
<b>Mat3 Desc:</b>					
<b>Formation Top Depth:</b>		27			
<b>Formation End Depth:</b>		29			
<b>Formation End Depth UOM:</b>		ft			
<b><u>Overburden and Bedrock Materials Interval</u></b>					
<b>Formation ID:</b>		931472748			
<b>Layer:</b>		4			
<b>Color:</b>		6			
<b>General Color:</b>		BROWN			
<b>Mat1:</b>		15			
<b>Most Common Material:</b>		LIMESTONE			
<b>Mat2:</b>					
<b>Mat2 Desc:</b>					
<b>Mat3:</b>					
<b>Mat3 Desc:</b>					
<b>Formation Top Depth:</b>		31			
<b>Formation End Depth:</b>		38			
<b>Formation End Depth UOM:</b>		ft			
<b><u>Method of Construction &amp; Well</u></b>					



<b>Map Key</b>	<b>Number of Records</b>	<b>Direction/ Distance (m)</b>	<b>Elev/Diff (m)</b>	<b>Site</b>	<b>DB</b>
<b><u>Use</u></b>					
<b>Method Construction ID:</b>		962906679			
<b>Method Construction Code:</b>		1			
<b>Method Construction:</b>		Cable Tool			
<b>Other Method Construction:</b>					
<b><u>Pipe Information</u></b>					
<b>Pipe ID:</b>		10710644			
<b>Casing No:</b>		1			
<b>Comment:</b>					
<b>Alt Name:</b>					
<b><u>Construction Record - Casing</u></b>					
<b>Casing ID:</b>		930276875			
<b>Layer:</b>		2			
<b>Material:</b>		4			
<b>Open Hole or Material:</b>		OPEN HOLE			
<b>Depth From:</b>					
<b>Depth To:</b>		38			
<b>Casing Diameter:</b>		6			
<b>Casing Diameter UOM:</b>		inch			
<b>Casing Depth UOM:</b>		ft			
<b><u>Construction Record - Casing</u></b>					
<b>Casing ID:</b>		930276874			
<b>Layer:</b>		1			
<b>Material:</b>		1			
<b>Open Hole or Material:</b>		STEEL			
<b>Depth From:</b>					
<b>Depth To:</b>		31			
<b>Casing Diameter:</b>		6			
<b>Casing Diameter UOM:</b>		inch			
<b>Casing Depth UOM:</b>		ft			
<b><u>Results of Well Yield Testing</u></b>					
<b>Pump Test ID:</b>		992906679			
<b>Pump Set At:</b>					
<b>Static Level:</b>					
<b>Final Level After Pumping:</b>					
<b>Recommended Pump Depth:</b>					
<b>Pumping Rate:</b>		5			
<b>Flowing Rate:</b>					
<b>Recommended Pump Rate:</b>					
<b>Levels UOM:</b>		ft			
<b>Rate UOM:</b>		GPM			
<b>Water State After Test Code:</b>					
<b>Water State After Test:</b>					
<b>Pumping Test Method:</b>		2			
<b>Pumping Duration HR:</b>					
<b>Pumping Duration MIN:</b>					
<b>Flowing:</b>		No			
<b><u>Water Details</u></b>					
<b>Water ID:</b>		933620260			
<b>Layer:</b>		1			
<b>Kind Code:</b>		5			

Map Key	Number of Records	Direction/ Distance (m)	Elev/Diff (m)	Site	DB
Kind:		Not stated			
Water Found Depth:		28			
Water Found Depth UOM:		ft			

[4](#) 2 of 2 ENE/0.0 100.8 / 1.00 ON WWIS

<b>Well ID:</b>	2906680	<b>Data Entry Status:</b>	
<b>Construction Date:</b>		<b>Data Src:</b>	1
<b>Primary Water Use:</b>	Industrial	<b>Date Received:</b>	1/10/1975
<b>Sec. Water Use:</b>	0	<b>Selected Flag:</b>	Yes
<b>Final Well Status:</b>	Test Hole	<b>Abandonment Rec:</b>	
<b>Water Type:</b>		<b>Contractor:</b>	4922
<b>Casing Material:</b>		<b>Form Version:</b>	1
<b>Audit No:</b>		<b>Owner:</b>	
<b>Tag:</b>		<b>Street Name:</b>	
<b>Construction Method:</b>		<b>County:</b>	HASTINGS
<b>Elevation (m):</b>		<b>Municipality:</b>	BELLEVILLE CITY
<b>Elevation Reliability:</b>		<b>Site Info:</b>	
<b>Depth to Bedrock:</b>		<b>Lot:</b>	
<b>Well Depth:</b>		<b>Concession:</b>	
<b>Overburden/Bedrock:</b>		<b>Concession Name:</b>	
<b>Pump Rate:</b>		<b>Easting NAD83:</b>	
<b>Static Water Level:</b>		<b>Northing NAD83:</b>	
<b>Flowing (Y/N):</b>		<b>Zone:</b>	
<b>Flow Rate:</b>		<b>UTM Reliability:</b>	
<b>Clear/Cloudy:</b>			

**PDF URL (Map):** [https://d2khazk8e83rdv.cloudfront.net/moe\\_mapping/downloads/2Water/Wells\\_pdfs/290\2906680.pdf](https://d2khazk8e83rdv.cloudfront.net/moe_mapping/downloads/2Water/Wells_pdfs/290\2906680.pdf)

#### Bore Hole Information

<b>Bore Hole ID:</b>	10162075	<b>Elevation:</b>	101.450363
<b>DP2BR:</b>	30	<b>Elevrc:</b>	
<b>Spatial Status:</b>		<b>Zone:</b>	18
<b>Code OB:</b>	r	<b>East83:</b>	307929.8
<b>Code OB Desc:</b>	Bedrock	<b>North83:</b>	4893221
<b>Open Hole:</b>		<b>Org CS:</b>	
<b>Cluster Kind:</b>		<b>UTMRC:</b>	5
<b>Date Completed:</b>	12/13/1974	<b>UTMRC Desc:</b>	margin of error : 100 m - 300 m
<b>Remarks:</b>		<b>Location Method:</b>	p5
<b>Elevrc Desc:</b>			
<b>Location Source Date:</b>			
<b>Improvement Location Source:</b>			
<b>Improvement Location Method:</b>			
<b>Source Revision Comment:</b>			
<b>Supplier Comment:</b>			

#### Overburden and Bedrock Materials Interval

<b>Formation ID:</b>	931472750
<b>Layer:</b>	2
<b>Color:</b>	2
<b>General Color:</b>	GREY
<b>Mat1:</b>	11
<b>Most Common Material:</b>	GRAVEL
<b>Mat2:</b>	
<b>Mat2 Desc:</b>	
<b>Mat3:</b>	
<b>Mat3 Desc:</b>	
<b>Formation Top Depth:</b>	28

<b>Map Key</b>	<b>Number of Records</b>	<b>Direction/ Distance (m)</b>	<b>Elev/Diff (m)</b>	<b>Site</b>	<b>DB</b>
<b>Formation End Depth:</b>		30			
<b>Formation End Depth UOM:</b>		ft			
<b><u>Overburden and Bedrock Materials Interval</u></b>					
<b>Formation ID:</b>		931472752			
<b>Layer:</b>		4			
<b>Color:</b>		6			
<b>General Color:</b>		BROWN			
<b>Mat1:</b>		15			
<b>Most Common Material:</b>		LIMESTONE			
<b>Mat2:</b>					
<b>Mat2 Desc:</b>					
<b>Mat3:</b>					
<b>Mat3 Desc:</b>					
<b>Formation Top Depth:</b>		31			
<b>Formation End Depth:</b>		38			
<b>Formation End Depth UOM:</b>		ft			
<b><u>Overburden and Bedrock Materials Interval</u></b>					
<b>Formation ID:</b>		931472751			
<b>Layer:</b>		3			
<b>Color:</b>		6			
<b>General Color:</b>		BROWN			
<b>Mat1:</b>		15			
<b>Most Common Material:</b>		LIMESTONE			
<b>Mat2:</b>		17			
<b>Mat2 Desc:</b>		SHALE			
<b>Mat3:</b>					
<b>Mat3 Desc:</b>					
<b>Formation Top Depth:</b>		30			
<b>Formation End Depth:</b>		31			
<b>Formation End Depth UOM:</b>		ft			
<b><u>Overburden and Bedrock Materials Interval</u></b>					
<b>Formation ID:</b>		931472749			
<b>Layer:</b>		1			
<b>Color:</b>		6			
<b>General Color:</b>		BROWN			
<b>Mat1:</b>		05			
<b>Most Common Material:</b>		CLAY			
<b>Mat2:</b>		11			
<b>Mat2 Desc:</b>		GRAVEL			
<b>Mat3:</b>					
<b>Mat3 Desc:</b>					
<b>Formation Top Depth:</b>		0			
<b>Formation End Depth:</b>		28			
<b>Formation End Depth UOM:</b>		ft			
<b><u>Method of Construction &amp; Well Use</u></b>					
<b>Method Construction ID:</b>		962906680			
<b>Method Construction Code:</b>		1			
<b>Method Construction:</b>		Cable Tool			
<b>Other Method Construction:</b>					

<b>Map Key</b>	<b>Number of Records</b>	<b>Direction/ Distance (m)</b>	<b>Elev/Diff (m)</b>	<b>Site</b>	<b>DB</b>
<b><u>Pipe Information</u></b>					
<b>Pipe ID:</b>		10710645			
<b>Casing No:</b>		1			
<b>Comment:</b>					
<b>Alt Name:</b>					
<b><u>Construction Record - Casing</u></b>					
<b>Casing ID:</b>		930276877			
<b>Layer:</b>		2			
<b>Material:</b>		4			
<b>Open Hole or Material:</b>		OPEN HOLE			
<b>Depth From:</b>					
<b>Depth To:</b>		38			
<b>Casing Diameter:</b>		6			
<b>Casing Diameter UOM:</b>		inch			
<b>Casing Depth UOM:</b>		ft			
<b><u>Construction Record - Casing</u></b>					
<b>Casing ID:</b>		930276876			
<b>Layer:</b>		1			
<b>Material:</b>		4			
<b>Open Hole or Material:</b>		OPEN HOLE			
<b>Depth From:</b>					
<b>Depth To:</b>		32			
<b>Casing Diameter:</b>		6			
<b>Casing Diameter UOM:</b>		inch			
<b>Casing Depth UOM:</b>		ft			
<b><u>Results of Well Yield Testing</u></b>					
<b>Pump Test ID:</b>		992906680			
<b>Pump Set At:</b>					
<b>Static Level:</b>					
<b>Final Level After Pumping:</b>					
<b>Recommended Pump Depth:</b>					
<b>Pumping Rate:</b>		5			
<b>Flowing Rate:</b>					
<b>Recommended Pump Rate:</b>					
<b>Levels UOM:</b>		ft			
<b>Rate UOM:</b>		GPM			
<b>Water State After Test Code:</b>					
<b>Water State After Test:</b>					
<b>Pumping Test Method:</b>		2			
<b>Pumping Duration HR:</b>					
<b>Pumping Duration MIN:</b>					
<b>Flowing:</b>		No			
<b><u>Water Details</u></b>					
<b>Water ID:</b>		933620261			
<b>Layer:</b>		1			
<b>Kind Code:</b>		5			
<b>Kind:</b>		Not stated			
<b>Water Found Depth:</b>		29			
<b>Water Found Depth UOM:</b>		ft			

Map Key	Number of Records	Direction/ Distance (m)	Elev/Diff (m)	Site	DB
<b>Order No:</b>	20111122078			<b>Nearest Intersection:</b>	
<b>Status:</b>	C			<b>Municipality:</b>	Belleville
<b>Report Type:</b>	Custom Report			<b>Client Prov/State:</b>	ON
<b>Report Date:</b>	11/29/2011 5:02:30 PM			<b>Search Radius (km):</b>	0.25
<b>Date Received:</b>	11/22/2011 5:02:30 PM			<b>X:</b>	-77.406111
<b>Previous Site Name:</b>				<b>Y:</b>	44.16561
<b>Lot/Building Size:</b>					
<b>Additional Info Ordered:</b>					

<u>6</u>	1 of 1	E/16.0	99.8 / 0.00	53 Wilson Avenue Belleville ON	WWIS
----------	--------	--------	-------------	-----------------------------------	------

<b>Well ID:</b>	7339154	<b>Data Entry Status:</b>	
<b>Construction Date:</b>		<b>Data Src:</b>	
<b>Primary Water Use:</b>	Monitoring	<b>Date Received:</b>	8/6/2019
<b>Sec. Water Use:</b>		<b>Selected Flag:</b>	Yes
<b>Final Well Status:</b>	Observation Wells	<b>Abandonment Rec:</b>	
<b>Water Type:</b>		<b>Contractor:</b>	6571
<b>Casing Material:</b>		<b>Form Version:</b>	7
<b>Audit No:</b>	Z251237	<b>Owner:</b>	
<b>Tag:</b>	A169556	<b>Street Name:</b>	53 Wilson Avenue
<b>Construction Method:</b>		<b>County:</b>	HASTINGS
<b>Elevation (m):</b>		<b>Municipality:</b>	BELLEVILLE CITY
<b>Elevation Reliability:</b>		<b>Site Info:</b>	
<b>Depth to Bedrock:</b>		<b>Lot:</b>	
<b>Well Depth:</b>		<b>Concession:</b>	
<b>Overburden/Bedrock:</b>		<b>Concession Name:</b>	
<b>Pump Rate:</b>		<b>Easting NAD83:</b>	
<b>Static Water Level:</b>		<b>Northing NAD83:</b>	
<b>Flowing (Y/N):</b>		<b>Zone:</b>	
<b>Flow Rate:</b>		<b>UTM Reliability:</b>	
<b>Clear/Cloudy:</b>			

PDF URL (Map):

#### Bore Hole Information

<b>Bore Hole ID:</b>	1007586988	<b>Elevation:</b>	
<b>DP2BR:</b>		<b>Elevrc:</b>	
<b>Spatial Status:</b>		<b>Zone:</b>	18
<b>Code OB:</b>		<b>East83:</b>	307674
<b>Code OB Desc:</b>		<b>North83:</b>	4893093
<b>Open Hole:</b>		<b>Org CS:</b>	UTM83
<b>Cluster Kind:</b>		<b>UTMRC:</b>	4
<b>Date Completed:</b>	7/29/2019	<b>UTMRC Desc:</b>	margin of error : 30 m - 100 m
<b>Remarks:</b>		<b>Location Method:</b>	wwr
<b>Elevrc Desc:</b>			
<b>Location Source Date:</b>			
<b>Improvement Location Source:</b>			
<b>Improvement Location Method:</b>			
<b>Source Revision Comment:</b>			
<b>Supplier Comment:</b>			

#### Overburden and Bedrock Materials Interval

<b>Formation ID:</b>	1008015672
<b>Layer:</b>	2
<b>Color:</b>	2
<b>General Color:</b>	GREY
<b>Mat1:</b>	15
<b>Most Common Material:</b>	LIMESTONE

<b>Map Key</b>	<b>Number of Records</b>	<b>Direction/ Distance (m)</b>	<b>Elev/Diff (m)</b>	<b>Site</b>	<b>DB</b>
<b>Mat2:</b>					
<b>Mat2 Desc:</b>					
<b>Mat3:</b>		92			
<b>Mat3 Desc:</b>		WEATHERED			
<b>Formation Top Depth:</b>		6			
<b>Formation End Depth:</b>		29			
<b>Formation End Depth UOM:</b>		ft			
<b><u>Overburden and Bedrock</u></b>					
<b><u>Materials Interval</u></b>					
<b>Formation ID:</b>		1008015671			
<b>Layer:</b>		1			
<b>Color:</b>		6			
<b>General Color:</b>		BROWN			
<b>Mat1:</b>		11			
<b>Most Common Material:</b>		GRAVEL			
<b>Mat2:</b>		28			
<b>Mat2 Desc:</b>		SAND			
<b>Mat3:</b>		77			
<b>Mat3 Desc:</b>		LOOSE			
<b>Formation Top Depth:</b>		0			
<b>Formation End Depth:</b>		6			
<b>Formation End Depth UOM:</b>		ft			
<b><u>Annular Space/Abandonment</u></b>					
<b><u>Sealing Record</u></b>					
<b>Plug ID:</b>		1008016570			
<b>Layer:</b>		1			
<b>Plug From:</b>		1			
<b>Plug To:</b>		18			
<b>Plug Depth UOM:</b>		ft			
<b><u>Method of Construction &amp; Well</u></b>					
<b><u>Use</u></b>					
<b>Method Construction ID:</b>		1008017454			
<b>Method Construction Code:</b>		5			
<b>Method Construction:</b>		Air Percussion			
<b>Other Method Construction:</b>					
<b><u>Pipe Information</u></b>					
<b>Pipe ID:</b>		1008013852			
<b>Casing No:</b>		0			
<b>Comment:</b>					
<b>Alt Name:</b>					
<b><u>Construction Record - Casing</u></b>					
<b>Casing ID:</b>		1008017942			
<b>Layer:</b>		1			
<b>Material:</b>		5			
<b>Open Hole or Material:</b>		PLASTIC			
<b>Depth From:</b>		0			
<b>Depth To:</b>		19			
<b>Casing Diameter:</b>		2			
<b>Casing Diameter UOM:</b>		Inch			
<b>Casing Depth UOM:</b>		ft			



Map Key	Number of Records	Direction/ Distance (m)	Elev/Diff (m)	Site	DB
---------	-------------------	-------------------------	---------------	------	----

**Construction Record - Screen**

Screen ID: 1008018265  
 Layer: 1  
 Slot: .10  
 Screen Top Depth: 19  
 Screen End Depth: 29  
 Screen Material: 5  
 Screen Depth UOM: ft  
 Screen Diameter UOM: Inch  
 Screen Diameter: 2

**Results of Well Yield Testing**

Pump Test ID: 1008018871  
 Pump Set At:  
 Static Level:  
 Final Level After Pumping:  
 Recommended Pump Depth:  
 Pumping Rate:  
 Flowing Rate:  
 Recommended Pump Rate:  
 Levels UOM: ft  
 Rate UOM: GPM  
 Water State After Test Code:  
 Water State After Test:  
 Pumping Test Method: 0  
 Pumping Duration HR:  
 Pumping Duration MIN:  
 Flowing:

[7](#) 1 of 1 E/21.1 99.8 / 0.00 53 WILSON AVENUE Belleville ON **WWIS**

Well ID: 7331243  
 Construction Date:  
 Primary Water Use:  
 Sec. Water Use:  
 Final Well Status: Monitoring and Test Hole  
 Water Type:  
 Casing Material:  
 Audit No: Z300177  
 Tag: A236186  
 Construction Method:  
 Elevation (m):  
 Elevation Reliability:  
 Depth to Bedrock:  
 Well Depth:  
 Overburden/Bedrock:  
 Pump Rate:  
 Static Water Level:  
 Flowing (Y/N):  
 Flow Rate:  
 Clear/Cloudy:

Data Entry Status:  
 Data Src:  
 Date Received: 4/10/2019  
 Selected Flag: Yes  
 Abandonment Rec:  
 Contractor: 7323  
 Form Version: 7  
 Owner:  
 Street Name: 53 WILSON AVENUE  
 County: HASTINGS  
 Municipality: BELLEVILLE CITY  
 Site Info:  
 Lot:  
 Concession:  
 Concession Name:  
 Easting NAD83:  
 Northing NAD83:  
 Zone:  
 UTM Reliability:

PDF URL (Map):

**Bore Hole Information**

Bore Hole ID: 1007425419  
 DP2BR:  
 Spatial Status:  
 Code OB:  
 Elevation:  
 Elevrc:  
 Zone: 18  
 East83: 307675

Map Key	Number of Records	Direction/ Distance (m)	Elev/Diff (m)	Site	DB
<b>Code OB Desc:</b>				<b>North83:</b>	4893088
<b>Open Hole:</b>				<b>Org CS:</b>	UTM83
<b>Cluster Kind:</b>				<b>UTMRC:</b>	4
<b>Date Completed:</b>	2/5/2019			<b>UTMRC Desc:</b>	margin of error : 30 m - 100 m
<b>Remarks:</b>				<b>Location Method:</b>	wwr
<b>Elevrc Desc:</b>					
<b>Location Source Date:</b>					
<b>Improvement Location Source:</b>					
<b>Improvement Location Method:</b>					
<b>Source Revision Comment:</b>					
<b>Supplier Comment:</b>					

**Overburden and Bedrock**  
**Materials Interval**

**Formation ID:** 1007880239  
**Layer:** 3  
**Color:** 2  
**General Color:** GREY  
**Mat1:** 15  
**Most Common Material:** LIMESTONE  
**Mat2:**  
**Mat2 Desc:**  
**Mat3:** 77  
**Mat3 Desc:** LOOSE  
**Formation Top Depth:** 11  
**Formation End Depth:** 21.5  
**Formation End Depth UOM:** ft

**Overburden and Bedrock**  
**Materials Interval**

**Formation ID:** 1007880237  
**Layer:** 1  
**Color:** 6  
**General Color:** BROWN  
**Mat1:** 05  
**Most Common Material:** CLAY  
**Mat2:** 01  
**Mat2 Desc:** FILL  
**Mat3:**  
**Mat3 Desc:**  
**Formation Top Depth:** 0  
**Formation End Depth:** 5  
**Formation End Depth UOM:** ft

**Overburden and Bedrock**  
**Materials Interval**

**Formation ID:** 1007880238  
**Layer:** 2  
**Color:** 2  
**General Color:** GREY  
**Mat1:** 34  
**Most Common Material:** TILL  
**Mat2:** 73  
**Mat2 Desc:** HARD  
**Mat3:**  
**Mat3 Desc:**  
**Formation Top Depth:** 5  
**Formation End Depth:** 11  
**Formation End Depth UOM:** ft

<i>Map Key</i>	<i>Number of Records</i>	<i>Direction/ Distance (m)</i>	<i>Elev/Diff (m)</i>	<i>Site</i>	<i>DB</i>
<b><u>Annular Space/Abandonment Sealing Record</u></b>					
<b>Plug ID:</b>		1007881698			
<b>Layer:</b>		1			
<b>Plug From:</b>		0			
<b>Plug To:</b>		12			
<b>Plug Depth UOM:</b>		ft			
<b><u>Annular Space/Abandonment Sealing Record</u></b>					
<b>Plug ID:</b>		1007881699			
<b>Layer:</b>		2			
<b>Plug From:</b>		12.5			
<b>Plug To:</b>		21.5			
<b>Plug Depth UOM:</b>		ft			
<b><u>Pipe Information</u></b>					
<b>Pipe ID:</b>		1007878943			
<b>Casing No:</b>		0			
<b>Comment:</b>					
<b>Alt Name:</b>					
<b><u>Construction Record - Casing</u></b>					
<b>Casing ID:</b>		1007884579			
<b>Layer:</b>		1			
<b>Material:</b>		5			
<b>Open Hole or Material:</b>		PLASTIC			
<b>Depth From:</b>		0			
<b>Depth To:</b>		13.5			
<b>Casing Diameter:</b>		1.5			
<b>Casing Diameter UOM:</b>		Inch			
<b>Casing Depth UOM:</b>		ft			
<b><u>Construction Record - Screen</u></b>					
<b>Screen ID:</b>		1007885161			
<b>Layer:</b>		1			
<b>Slot:</b>		.10			
<b>Screen Top Depth:</b>					
<b>Screen End Depth:</b>					
<b>Screen Material:</b>		5			
<b>Screen Depth UOM:</b>		ft			
<b>Screen Diameter UOM:</b>		Inch			
<b>Screen Diameter:</b>		1.75			
<b><u>Results of Well Yield Testing</u></b>					
<b>Pump Test ID:</b>		1007885912			
<b>Pump Set At:</b>					
<b>Static Level:</b>					
<b>Final Level After Pumping:</b>					
<b>Recommended Pump Depth:</b>					
<b>Pumping Rate:</b>					
<b>Flowing Rate:</b>					
<b>Recommended Pump Rate:</b>					
<b>Levels UOM:</b>		ft			
<b>Rate UOM:</b>		GPM			

Map Key	Number of Records	Direction/ Distance (m)	Elev/Diff (m)	Site	DB
<b>Water State After Test Code:</b>					
<b>Water State After Test:</b>					
<b>Pumping Test Method:</b>	0				
<b>Pumping Duration HR:</b>					
<b>Pumping Duration MIN:</b>					
<b>Flowing:</b>					
<b><u>Hole Diameter</u></b>					
<b>Hole ID:</b>	1007883176				
<b>Diameter:</b>	4				
<b>Depth From:</b>	11				
<b>Depth To:</b>	21.5				
<b>Hole Depth UOM:</b>	ft				
<b>Hole Diameter UOM:</b>	Inch				
<b><u>Hole Diameter</u></b>					
<b>Hole ID:</b>	1007883175				
<b>Diameter:</b>	8				
<b>Depth From:</b>	0				
<b>Depth To:</b>	11				
<b>Hole Depth UOM:</b>	ft				
<b>Hole Diameter UOM:</b>	Inch				
<hr/>					
<a href="#"><u>8</u></a>	1 of 1	<i>E/25.7</i>	<i>99.8 / 0.00</i>	<b>45 WILSON AVENUE Belleville ON</b>	<b>WWIS</b>
<b>Well ID:</b>	7176102			<b>Data Entry Status:</b>	
<b>Construction Date:</b>				<b>Data Src:</b>	
<b>Primary Water Use:</b>	Monitoring and Test Hole			<b>Date Received:</b>	1/31/2012
<b>Sec. Water Use:</b>	0			<b>Selected Flag:</b>	Yes
<b>Final Well Status:</b>	Monitoring and Test Hole			<b>Abandonment Rec:</b>	
<b>Water Type:</b>				<b>Contractor:</b>	7241
<b>Casing Material:</b>				<b>Form Version:</b>	7
<b>Audit No:</b>	Z134450			<b>Owner:</b>	
<b>Tag:</b>	A087217			<b>Street Name:</b>	45 WILSON AVENUE
<b>Construction Method:</b>				<b>County:</b>	HASTINGS
<b>Elevation (m):</b>				<b>Municipality:</b>	BELLEVILLE CITY
<b>Elevation Reliability:</b>				<b>Site Info:</b>	
<b>Depth to Bedrock:</b>				<b>Lot:</b>	
<b>Well Depth:</b>				<b>Concession:</b>	
<b>Overburden/Bedrock:</b>				<b>Concession Name:</b>	
<b>Pump Rate:</b>				<b>Easting NAD83:</b>	
<b>Static Water Level:</b>				<b>Northing NAD83:</b>	
<b>Flowing (Y/N):</b>				<b>Zone:</b>	
<b>Flow Rate:</b>				<b>UTM Reliability:</b>	
<b>Clear/Cloudy:</b>					
<b>PDF URL (Map):</b>	<a href="https://d2khazk8e83rdv.cloudfront.net/moe_mapping/downloads/2Water/Wells_pdfs/717\7176102.pdf">https://d2khazk8e83rdv.cloudfront.net/moe_mapping/downloads/2Water/Wells_pdfs/717\7176102.pdf</a>				
<b><u>Bore Hole Information</u></b>					
<b>Bore Hole ID:</b>	1003641833			<b>Elevation:</b>	102.163742
<b>DP2BR:</b>				<b>Elevrc:</b>	
<b>Spatial Status:</b>				<b>Zone:</b>	18
<b>Code OB:</b>				<b>East83:</b>	307727
<b>Code OB Desc:</b>				<b>North83:</b>	4893098
<b>Open Hole:</b>				<b>Org CS:</b>	UTM83
<b>Cluster Kind:</b>				<b>UTMRC:</b>	2
<b>Date Completed:</b>	1/4/2012			<b>UTMRC Desc:</b>	margin of error : 3 - 10 m
<b>Remarks:</b>				<b>Location Method:</b>	gis

**Elevrc Desc:**  
**Location Source Date:**  
**Improvement Location Source:**  
**Improvement Location Method:**  
**Source Revision Comment:**  
**Supplier Comment:**

**Overburden and Bedrock**  
**Materials Interval**

**Formation ID:** 1004153630  
**Layer:** 2  
**Color:** 2  
**General Color:** GREY  
**Mat1:** 09  
**Most Common Material:** MEDIUM SAND  
**Mat2:** 12  
**Mat2 Desc:** STONES  
**Mat3:** 85  
**Mat3 Desc:** SOFT  
**Formation Top Depth:** .31  
**Formation End Depth:** 2.13  
**Formation End Depth UOM:** m

**Overburden and Bedrock**  
**Materials Interval**

**Formation ID:** 1004153631  
**Layer:** 3  
**Color:** 2  
**General Color:** GREY  
**Mat1:** 15  
**Most Common Material:** LIMESTONE  
**Mat2:**  
**Mat2 Desc:**  
**Mat3:** 71  
**Mat3 Desc:** FRACTURED  
**Formation Top Depth:** 2.13  
**Formation End Depth:** 5.18  
**Formation End Depth UOM:** m

**Overburden and Bedrock**  
**Materials Interval**

**Formation ID:** 1004153633  
**Layer:** 5  
**Color:** 2  
**General Color:** GREY  
**Mat1:** 15  
**Most Common Material:** LIMESTONE  
**Mat2:**  
**Mat2 Desc:**  
**Mat3:** 71  
**Mat3 Desc:** FRACTURED  
**Formation Top Depth:** 7.01  
**Formation End Depth:** 9.14  
**Formation End Depth UOM:** m

**Overburden and Bedrock**  
**Materials Interval**

**Formation ID:** 1004153632

<b>Map Key</b>	<b>Number of Records</b>	<b>Direction/ Distance (m)</b>	<b>Elev/Diff (m)</b>	<b>Site</b>	<b>DB</b>
<b>Layer:</b>		4			
<b>Color:</b>		6			
<b>General Color:</b>		BROWN			
<b>Mat1:</b>		15			
<b>Most Common Material:</b>		LIMESTONE			
<b>Mat2:</b>					
<b>Mat2 Desc:</b>					
<b>Mat3:</b>		71			
<b>Mat3 Desc:</b>		FRACTURED			
<b>Formation Top Depth:</b>		5.18			
<b>Formation End Depth:</b>		7.01			
<b>Formation End Depth UOM:</b>		m			
<b><u>Overburden and Bedrock</u></b>					
<b><u>Materials Interval</u></b>					
<b>Formation ID:</b>		1004153629			
<b>Layer:</b>		1			
<b>Color:</b>		2			
<b>General Color:</b>		GREY			
<b>Mat1:</b>		11			
<b>Most Common Material:</b>		GRAVEL			
<b>Mat2:</b>					
<b>Mat2 Desc:</b>					
<b>Mat3:</b>		77			
<b>Mat3 Desc:</b>		LOOSE			
<b>Formation Top Depth:</b>		0			
<b>Formation End Depth:</b>		.31			
<b>Formation End Depth UOM:</b>		m			
<b><u>Annular Space/Abandonment</u></b>					
<b><u>Sealing Record</u></b>					
<b>Plug ID:</b>		1004153642			
<b>Layer:</b>		1			
<b>Plug From:</b>		0			
<b>Plug To:</b>		0.31			
<b>Plug Depth UOM:</b>		m			
<b><u>Annular Space/Abandonment</u></b>					
<b><u>Sealing Record</u></b>					
<b>Plug ID:</b>		1004153643			
<b>Layer:</b>		2			
<b>Plug From:</b>		0.31			
<b>Plug To:</b>		5.79			
<b>Plug Depth UOM:</b>		m			
<b><u>Annular Space/Abandonment</u></b>					
<b><u>Sealing Record</u></b>					
<b>Plug ID:</b>		1004153644			
<b>Layer:</b>		3			
<b>Plug From:</b>		5.79			
<b>Plug To:</b>		9.14			
<b>Plug Depth UOM:</b>		m			
<b><u>Method of Construction &amp; Well</u></b>					
<b><u>Use</u></b>					
<b>Method Construction ID:</b>		1004153641			
<b>Method Construction Code:</b>		5			



<b>Map Key</b>	<b>Number of Records</b>	<b>Direction/ Distance (m)</b>	<b>Elev/Diff (m)</b>	<b>Site</b>	<b>DB</b>
<b>Method Construction:</b>		Air Percussion			
<b>Other Method Construction:</b>					
<b><u>Pipe Information</u></b>					
<b>Pipe ID:</b>		1004153628			
<b>Casing No:</b>		0			
<b>Comment:</b>					
<b>Alt Name:</b>					
<b><u>Construction Record - Casing</u></b>					
<b>Casing ID:</b>		1004153637			
<b>Layer:</b>		1			
<b>Material:</b>		5			
<b>Open Hole or Material:</b>		PLASTIC			
<b>Depth From:</b>		0			
<b>Depth To:</b>		6.1			
<b>Casing Diameter:</b>		4.03			
<b>Casing Diameter UOM:</b>		cm			
<b>Casing Depth UOM:</b>		m			
<b><u>Construction Record - Screen</u></b>					
<b>Screen ID:</b>		1004153638			
<b>Layer:</b>		1			
<b>Slot:</b>		10			
<b>Screen Top Depth:</b>		6.1			
<b>Screen End Depth:</b>		9.14			
<b>Screen Material:</b>		5			
<b>Screen Depth UOM:</b>		m			
<b>Screen Diameter UOM:</b>		cm			
<b>Screen Diameter:</b>		4.82			
<b><u>Water Details</u></b>					
<b>Water ID:</b>		1004153636			
<b>Layer:</b>					
<b>Kind Code:</b>					
<b>Kind:</b>					
<b>Water Found Depth:</b>					
<b>Water Found Depth UOM:</b>		m			
<b><u>Hole Diameter</u></b>					
<b>Hole ID:</b>		1004153635			
<b>Diameter:</b>		7.62			
<b>Depth From:</b>		3.66			
<b>Depth To:</b>		9.14			
<b>Hole Depth UOM:</b>		m			
<b>Hole Diameter UOM:</b>		cm			
<b><u>Hole Diameter</u></b>					
<b>Hole ID:</b>		1004153634			
<b>Diameter:</b>		11.43			
<b>Depth From:</b>		0			
<b>Depth To:</b>		3.66			
<b>Hole Depth UOM:</b>		m			
<b>Hole Diameter UOM:</b>		cm			

Map Key	Number of Records	Direction/ Distance (m)	Elev/Diff (m)	Site	DB
<u>9</u>	1 of 1	W/26.8	99.8 / 0.00	336 PALMER ROAD Belleville ON	WWIS
<b>Well ID:</b> 7178564 <b>Construction Date:</b> <b>Primary Water Use:</b> Domestic <b>Sec. Water Use:</b> <b>Final Well Status:</b> Abandoned-Other <b>Water Type:</b> <b>Casing Material:</b> <b>Audit No:</b> Z141051 <b>Tag:</b> <b>Construction Method:</b> <b>Elevation (m):</b> <b>Elevation Reliability:</b> <b>Depth to Bedrock:</b> <b>Well Depth:</b> <b>Overburden/Bedrock:</b> <b>Pump Rate:</b> <b>Static Water Level:</b> <b>Flowing (Y/N):</b> <b>Flow Rate:</b> <b>Clear/Cloudy:</b>		<b>Data Entry Status:</b> <b>Data Src:</b> <b>Date Received:</b> 3/28/2012 <b>Selected Flag:</b> Yes <b>Abandonment Rec:</b> Yes <b>Contractor:</b> 1507 <b>Form Version:</b> 7 <b>Owner:</b> <b>Street Name:</b> 336 PALMER ROAD <b>County:</b> HASTINGS <b>Municipality:</b> SIDNEY TOWNSHIP <b>Site Info:</b> <b>Lot:</b> <b>Concession:</b> <b>Concession Name:</b> <b>Easting NAD83:</b> <b>Northing NAD83:</b> <b>Zone:</b> <b>UTM Reliability:</b>			
<b>PDF URL (Map):</b>		<a href="https://d2khazk8e83rdv.cloudfront.net/moe_mapping/downloads/2Water/Wells_pdfs/717\7178564.pdf">https://d2khazk8e83rdv.cloudfront.net/moe_mapping/downloads/2Water/Wells_pdfs/717\7178564.pdf</a>			
<b><u>Bore Hole Information</u></b>					
<b>Bore Hole ID:</b> 1003705984 <b>DP2BR:</b> <b>Spatial Status:</b> <b>Code OB:</b> <b>Code OB Desc:</b> <b>Open Hole:</b> <b>Cluster Kind:</b> <b>Date Completed:</b> 2/17/2012 <b>Remarks:</b> <b>Elevrc Desc:</b> <b>Location Source Date:</b> <b>Improvement Location Source:</b> <b>Improvement Location Method:</b> <b>Source Revision Comment:</b> <b>Supplier Comment:</b>		<b>Elevation:</b> 98.96762 <b>Elevrc:</b> <b>Zone:</b> 18 <b>East83:</b> 307355 <b>North83:</b> 4893153 <b>Org CS:</b> UTM83 <b>UTMRC:</b> 4 <b>UTMRC Desc:</b> margin of error : 30 m - 100 m <b>Location Method:</b> wwr			
<b><u>Annular Space/Abandonment Sealing Record</u></b>					
<b>Plug ID:</b> 1004228193 <b>Layer:</b> 1 <b>Plug From:</b> 0 <b>Plug To:</b> 30 <b>Plug Depth UOM:</b> ft					
<b><u>Annular Space/Abandonment Sealing Record</u></b>					
<b>Plug ID:</b> 1004228194 <b>Layer:</b> 1 <b>Plug From:</b> 30 <b>Plug To:</b> 0 <b>Plug Depth UOM:</b> ft					

<b>Map Key</b>	<b>Number of Records</b>	<b>Direction/ Distance (m)</b>	<b>Elev/Diff (m)</b>	<b>Site</b>	<b>DB</b>
<b><u>Method of Construction &amp; Well Use</u></b>					
<b>Method Construction ID:</b>		1004228192			
<b>Method Construction Code:</b>					
<b>Method Construction:</b>					
<b>Other Method Construction:</b>					
<b><u>Pipe Information</u></b>					
<b>Pipe ID:</b>		1004228184			
<b>Casing No:</b>		0			
<b>Comment:</b>					
<b>Alt Name:</b>					
<b><u>Construction Record - Casing</u></b>					
<b>Casing ID:</b>		1004228189			
<b>Layer:</b>		1			
<b>Material:</b>					
<b>Open Hole or Material:</b>					
<b>Depth From:</b>		7.83			
<b>Depth To:</b>		0			
<b>Casing Diameter:</b>		6			
<b>Casing Diameter UOM:</b>		inch			
<b>Casing Depth UOM:</b>		ft			
<b><u>Construction Record - Screen</u></b>					
<b>Screen ID:</b>		1004228190			
<b>Layer:</b>					
<b>Slot:</b>					
<b>Screen Top Depth:</b>					
<b>Screen End Depth:</b>					
<b>Screen Material:</b>					
<b>Screen Depth UOM:</b>		ft			
<b>Screen Diameter UOM:</b>		inch			
<b>Screen Diameter:</b>					
<b><u>Results of Well Yield Testing</u></b>					
<b>Pump Test ID:</b>		1004228185			
<b>Pump Set At:</b>					
<b>Static Level:</b>		12.5			
<b>Final Level After Pumping:</b>					
<b>Recommended Pump Depth:</b>					
<b>Pumping Rate:</b>					
<b>Flowing Rate:</b>					
<b>Recommended Pump Rate:</b>					
<b>Levels UOM:</b>		ft			
<b>Rate UOM:</b>		GPM			
<b>Water State After Test Code:</b>		0			
<b>Water State After Test:</b>					
<b>Pumping Test Method:</b>		0			
<b>Pumping Duration HR:</b>					
<b>Pumping Duration MIN:</b>					
<b>Flowing:</b>		No			
<b><u>Water Details</u></b>					
<b>Water ID:</b>		1004228188			

Map Key	Number of Records	Direction/ Distance (m)	Elev/Diff (m)	Site	DB
<b>Layer:</b> <b>Kind Code:</b> <b>Kind:</b> <b>Water Found Depth:</b> <b>Water Found Depth UOM:</b> ft					
<b><u>Hole Diameter</u></b>					
<b>Hole ID:</b> 1004228187 <b>Diameter:</b> <b>Depth From:</b> <b>Depth To:</b> <b>Hole Depth UOM:</b> ft <b>Hole Diameter UOM:</b> inch					

<a href="#">10</a>	1 of 1	ESE/29.3	99.8 / 0.00	53 WILSON AVENUE Belleville ON	WWIS
<b>Well ID:</b> 7339157 <b>Construction Date:</b> <b>Primary Water Use:</b> Domestic <b>Sec. Water Use:</b> <b>Final Well Status:</b> Observation Wells <b>Water Type:</b> <b>Casing Material:</b> <b>Audit No:</b> Z251234 <b>Tag:</b> A169550 <b>Construction Method:</b> <b>Elevation (m):</b> <b>Elevation Reliability:</b> <b>Depth to Bedrock:</b> <b>Well Depth:</b> <b>Overburden/Bedrock:</b> <b>Pump Rate:</b> <b>Static Water Level:</b> <b>Flowing (Y/N):</b> <b>Flow Rate:</b> <b>Clear/Cloudy:</b>					
<b>Data Entry Status:</b> <b>Data Src:</b> <b>Date Received:</b> 8/6/2019 <b>Selected Flag:</b> Yes <b>Abandonment Rec:</b> <b>Contractor:</b> 6571 <b>Form Version:</b> 7 <b>Owner:</b> <b>Street Name:</b> 53 WILSON AVENUE <b>County:</b> HASTINGS <b>Municipality:</b> BELLEVILLE CITY <b>Site Info:</b> <b>Lot:</b> <b>Concession:</b> <b>Concession Name:</b> <b>Easting NAD83:</b> <b>Northing NAD83:</b> <b>Zone:</b> <b>UTM Reliability:</b>					

PDF URL (Map):

**Bore Hole Information**

<b>Bore Hole ID:</b> 1007587003 <b>DP2BR:</b> <b>Spatial Status:</b> <b>Code OB:</b> <b>Code OB Desc:</b> <b>Open Hole:</b> <b>Cluster Kind:</b> <b>Date Completed:</b> 7/29/2019 <b>Remarks:</b> <b>Elevrc Desc:</b> <b>Location Source Date:</b> <b>Improvement Location Source:</b> <b>Improvement Location Method:</b> <b>Source Revision Comment:</b> <b>Supplier Comment:</b>		<b>Elevation:</b> <b>Elevrc:</b> <b>Zone:</b> 18 <b>East83:</b> 307664 <b>North83:</b> 4893052 <b>Org CS:</b> UTM83 <b>UTMRC:</b> 4 <b>UTMRC Desc:</b> margin of error : 30 m - 100 m <b>Location Method:</b> wwr	
---	--	---	--

**Overburden and Bedrock**

**Materials Interval**

<b>Map Key</b>	<b>Number of Records</b>	<b>Direction/ Distance (m)</b>	<b>Elev/Diff (m)</b>	<b>Site</b>	<b>DB</b>
<b>Formation ID:</b>		1008015677			
<b>Layer:</b>		2			
<b>Color:</b>		2			
<b>General Color:</b>		GREY			
<b>Mat1:</b>		15			
<b>Most Common Material:</b>		LIMESTONE			
<b>Mat2:</b>					
<b>Mat2 Desc:</b>					
<b>Mat3:</b>		92			
<b>Mat3 Desc:</b>		WEATHERED			
<b>Formation Top Depth:</b>		8			
<b>Formation End Depth:</b>		35.5			
<b>Formation End Depth UOM:</b>		ft			
<b><u>Overburden and Bedrock</u></b>					
<b><u>Materials Interval</u></b>					
<b>Formation ID:</b>		1008015676			
<b>Layer:</b>		1			
<b>Color:</b>		6			
<b>General Color:</b>		BROWN			
<b>Mat1:</b>		11			
<b>Most Common Material:</b>		GRAVEL			
<b>Mat2:</b>		28			
<b>Mat2 Desc:</b>		SAND			
<b>Mat3:</b>		77			
<b>Mat3 Desc:</b>		LOOSE			
<b>Formation Top Depth:</b>		0			
<b>Formation End Depth:</b>		8			
<b>Formation End Depth UOM:</b>		ft			
<b><u>Annular Space/Abandonment</u></b>					
<b><u>Sealing Record</u></b>					
<b>Plug ID:</b>		1008016573			
<b>Layer:</b>		1			
<b>Plug From:</b>		1			
<b>Plug To:</b>		24			
<b>Plug Depth UOM:</b>		ft			
<b><u>Method of Construction &amp; Well</u></b>					
<b><u>Use</u></b>					
<b>Method Construction ID:</b>		1008017458			
<b>Method Construction Code:</b>		5			
<b>Method Construction:</b>		Air Percussion			
<b>Other Method Construction:</b>					
<b><u>Pipe Information</u></b>					
<b>Pipe ID:</b>		1008013855			
<b>Casing No:</b>		0			
<b>Comment:</b>					
<b>Alt Name:</b>					
<b><u>Construction Record - Casing</u></b>					
<b>Casing ID:</b>		1008017945			
<b>Layer:</b>		1			
<b>Material:</b>		5			
<b>Open Hole or Material:</b>		PLASTIC			
<b>Depth From:</b>		0			

Map Key	Number of Records	Direction/ Distance (m)	Elev/Diff (m)	Site	DB
<b>Depth To:</b> <b>Casing Diameter:</b> <b>Casing Diameter UOM:</b> <b>Casing Depth UOM:</b>		25.5 2 Inch ft			
<b><u>Construction Record - Screen</u></b>					
<b>Screen ID:</b> <b>Layer:</b> <b>Slot:</b> <b>Screen Top Depth:</b> <b>Screen End Depth:</b> <b>Screen Material:</b> <b>Screen Depth UOM:</b> <b>Screen Diameter UOM:</b> <b>Screen Diameter:</b>		1008018268 1 10 23.5 35.5 5 ft Inch 2			
<b><u>Results of Well Yield Testing</u></b>					
<b>Pump Test ID:</b> <b>Pump Set At:</b> <b>Static Level:</b> <b>Final Level After Pumping:</b> <b>Recommended Pump Depth:</b> <b>Pumping Rate:</b> <b>Flowing Rate:</b> <b>Recommended Pump Rate:</b> <b>Levels UOM:</b> <b>Rate UOM:</b> <b>Water State After Test Code:</b> <b>Water State After Test:</b> <b>Pumping Test Method:</b> <b>Pumping Duration HR:</b> <b>Pumping Duration MIN:</b> <b>Flowing:</b>		1008018874        ft GPM   0			
<a href="#"><u>11</u></a>	1 of 1	<b>ENE/30.4</b>	<b>100.8 / 1.00</b>	<b>354 Sidney St Belleville ON K8P3Z6</b>	<b>EHS</b>
<b>Order No:</b> <b>Status:</b> <b>Report Type:</b> <b>Report Date:</b> <b>Date Received:</b> <b>Previous Site Name:</b> <b>Lot/Building Size:</b> <b>Additional Info Ordered:</b>		20170421154 C Standard Report 27-APR-17 21-APR-17  City Directory	<b>Nearest Intersection:</b> <b>Municipality:</b> <b>Client Prov/State:</b> <b>Search Radius (km):</b> <b>X:</b> <b>Y:</b>		
				ON .25 -77.402183 44.167726	
<a href="#"><u>12</u></a>	1 of 1	<b>E/40.6</b>	<b>99.8 / 0.00</b>	<b>328-330 Sydney St and 35 Wilson Ave Belleville ON</b>	<b>EHS</b>
<b>Order No:</b> <b>Status:</b> <b>Report Type:</b> <b>Report Date:</b> <b>Date Received:</b> <b>Previous Site Name:</b> <b>Lot/Building Size:</b> <b>Additional Info Ordered:</b>		20051222010 C Custom Report 1/2/2006 12/22/2005  	<b>Nearest Intersection:</b> <b>Municipality:</b> <b>Client Prov/State:</b> <b>Search Radius (km):</b> <b>X:</b> <b>Y:</b>		
				ON 0.25 -77.402541 44.166386	



Map Key	Number of Records	Direction/ Distance (m)	Elev/Diff (m)	Site	DB
<a href="#">13</a>	1 of 1	ENE/43.3	100.8 / 1.00	354, 358, 364, 364A, 366 & 366A Sidney St & 41 & 43 Elgin St Belleville ON	EHS
<b>Order No:</b> 20170328077 <b>Status:</b> C <b>Report Type:</b> Standard Express Report <b>Report Date:</b> 28-MAR-17 <b>Date Received:</b> 28-MAR-17 <b>Previous Site Name:</b> <b>Lot/Building Size:</b> <b>Additional Info Ordered:</b>		<b>Nearest Intersection:</b> <b>Municipality:</b> <b>Client Prov/State:</b> ON <b>Search Radius (km):</b> .25 <b>X:</b> -77.402548 <b>Y:</b> 44.16791			

<a href="#">14</a>	1 of 1	ESE/43.5	99.8 / 0.00	53 Wilson Avenue Belleville ON	WWIS
<b>Well ID:</b> 7339156 <b>Construction Date:</b> <b>Primary Water Use:</b> Monitoring <b>Sec. Water Use:</b> <b>Final Well Status:</b> Observation Wells <b>Water Type:</b> <b>Casing Material:</b> <b>Audit No:</b> Z251235 <b>Tag:</b> A169554 <b>Construction Method:</b> <b>Elevation (m):</b> <b>Elevation Reliability:</b> <b>Depth to Bedrock:</b> <b>Well Depth:</b> <b>Overburden/Bedrock:</b> <b>Pump Rate:</b> <b>Static Water Level:</b> <b>Flowing (Y/N):</b> <b>Flow Rate:</b> <b>Clear/Cloudy:</b>		<b>Data Entry Status:</b> <b>Data Src:</b> <b>Date Received:</b> 8/6/2019 <b>Selected Flag:</b> Yes <b>Abandonment Rec:</b> <b>Contractor:</b> 6571 <b>Form Version:</b> 7 <b>Owner:</b> <b>Street Name:</b> 53 Wilson Avenue <b>County:</b> HASTINGS <b>Municipality:</b> BELLEVILLE CITY <b>Site Info:</b> <b>Lot:</b> <b>Concession:</b> <b>Concession Name:</b> <b>Easting NAD83:</b> <b>Northing NAD83:</b> <b>Zone:</b> <b>UTM Reliability:</b>			
<b>PDF URL (Map):</b>					

**Bore Hole Information**

<b>Bore Hole ID:</b> 1007587000 <b>DP2BR:</b> <b>Spatial Status:</b> <b>Code OB:</b> <b>Code OB Desc:</b> <b>Open Hole:</b> <b>Cluster Kind:</b> <b>Date Completed:</b> 7/29/2019 <b>Remarks:</b> <b>Elevrc Desc:</b> <b>Location Source Date:</b> <b>Improvement Location Source:</b> <b>Improvement Location Method:</b> <b>Source Revision Comment:</b> <b>Supplier Comment:</b>		<b>Elevation:</b> <b>Elevrc:</b> <b>Zone:</b> 18 <b>East83:</b> 307677 <b>North83:</b> 4893058 <b>Org CS:</b> UTM83 <b>UTMRC:</b> 4 <b>UTMRC Desc:</b> margin of error : 30 m - 100 m <b>Location Method:</b> wwr	
---	--	---	--

**Overburden and Bedrock**

**Materials Interval**

<b>Formation ID:</b>	1008015675
<b>Layer:</b>	1

<b>Map Key</b>	<b>Number of Records</b>	<b>Direction/ Distance (m)</b>	<b>Elev/Diff (m)</b>	<b>Site</b>	<b>DB</b>
<b>Color:</b>		2			
<b>General Color:</b>		GREY			
<b>Mat1:</b>		11			
<b>Most Common Material:</b>		GRAVEL			
<b>Mat2:</b>		32			
<b>Mat2 Desc:</b>		PEA GRAVEL			
<b>Mat3:</b>		77			
<b>Mat3 Desc:</b>		LOOSE			
<b>Formation Top Depth:</b>		0			
<b>Formation End Depth:</b>		29			
<b>Formation End Depth UOM:</b>		ft			
<b><u>Annular Space/Abandonment Sealing Record</u></b>					
<b>Plug ID:</b>		1008016572			
<b>Layer:</b>		1			
<b>Plug From:</b>		1			
<b>Plug To:</b>		18			
<b>Plug Depth UOM:</b>		ft			
<b><u>Method of Construction &amp; Well Use</u></b>					
<b>Method Construction ID:</b>		1008017457			
<b>Method Construction Code:</b>		5			
<b>Method Construction:</b>		Air Percussion			
<b>Other Method Construction:</b>					
<b><u>Pipe Information</u></b>					
<b>Pipe ID:</b>		1008013854			
<b>Casing No:</b>		0			
<b>Comment:</b>					
<b>Alt Name:</b>					
<b><u>Construction Record - Casing</u></b>					
<b>Casing ID:</b>		1008017944			
<b>Layer:</b>		1			
<b>Material:</b>		5			
<b>Open Hole or Material:</b>		PLASTIC			
<b>Depth From:</b>		0			
<b>Depth To:</b>		19			
<b>Casing Diameter:</b>		2			
<b>Casing Diameter UOM:</b>		Inch			
<b>Casing Depth UOM:</b>		ft			
<b><u>Construction Record - Screen</u></b>					
<b>Screen ID:</b>		1008018267			
<b>Layer:</b>		1			
<b>Slot:</b>		.10			
<b>Screen Top Depth:</b>		19			
<b>Screen End Depth:</b>		29			
<b>Screen Material:</b>		5			
<b>Screen Depth UOM:</b>		ft			
<b>Screen Diameter UOM:</b>		Inch			
<b>Screen Diameter:</b>		2			
<b><u>Results of Well Yield Testing</u></b>					

Map Key	Number of Records	Direction/ Distance (m)	Elev/Diff (m)	Site	DB
<b>Pump Test ID:</b> <b>Pump Set At:</b> <b>Static Level:</b> <b>Final Level After Pumping:</b> <b>Recommended Pump Depth:</b> <b>Pumping Rate:</b> <b>Flowing Rate:</b> <b>Recommended Pump Rate:</b> <b>Levels UOM:</b> <b>Rate UOM:</b> <b>Water State After Test Code:</b> <b>Water State After Test:</b> <b>Pumping Test Method:</b> <b>Pumping Duration HR:</b> <b>Pumping Duration MIN:</b> <b>Flowing:</b>		1008018873			
<a href="#">15</a>	1 of 3	E/44.2	99.8 / 0.00	CANADIAN OXYGEN LTD 330 SIDNEY ST BELLEVILLE ON K8P3Z3	PRT
<b>Location ID:</b> <b>Type:</b> <b>Expiry Date:</b> <b>Capacity (L):</b> <b>Licence #:</b>		1571 retail 1994-10-31 0 0011701001			
<a href="#">15</a>	2 of 3	E/44.2	99.8 / 0.00	BOC CANADA LTD 330 SIDNEY ST BELLEVILLE ON	DTNK
<b><u>Delisted Expired Fuel Safety Facilities</u></b>					
<b>Instance No:</b> <b>Status:</b> <b>Instance ID:</b> <b>Instance Type:</b> <b>Description:</b> <b>TSSA Program Area:</b> <b>Maximum Hazard Rank:</b> <b>Facility Type:</b> <b>Expired Date:</b> <b>Original Source:</b> <b>Record Date:</b>		9463714 EXPIRED 387866 FS Facility FS Propane Cylr Handling Facility    EXP Up to Mar 2012			
<a href="#">15</a>	3 of 3	E/44.2	99.8 / 0.00	330 Sidney St Belleville ON K8P 3Z3	EHS
<b>Order No:</b> <b>Status:</b> <b>Report Type:</b> <b>Report Date:</b> <b>Date Received:</b> <b>Previous Site Name:</b> <b>Lot/Building Size:</b> <b>Additional Info Ordered:</b>		20190802256 C Standard Report 12-AUG-19 02-AUG-19   Fire Insur. Maps and/or Site Plans; Topographic Maps	<b>Nearest Intersection:</b> <b>Municipality:</b> <b>Client Prov/State:</b> <b>Search Radius (km):</b> <b>X:</b> <b>Y:</b>		ON .25 -77.401609 44.166449

Map Key	Number of Records	Direction/ Distance (m)	Elev/Diff (m)	Site	DB
<a href="#">16</a>	1 of 1	E/45.6	99.8 / 0.00	53 WILSON AVENUE Belleville ON	WWIS

<b>Well ID:</b>	7339155	<b>Data Entry Status:</b>	
<b>Construction Date:</b>		<b>Data Src:</b>	
<b>Primary Water Use:</b>	Monitoring	<b>Date Received:</b>	8/6/2019
<b>Sec. Water Use:</b>		<b>Selected Flag:</b>	Yes
<b>Final Well Status:</b>	Observation Wells	<b>Abandonment Rec:</b>	
<b>Water Type:</b>		<b>Contractor:</b>	6571
<b>Casing Material:</b>		<b>Form Version:</b>	7
<b>Audit No:</b>	Z251236	<b>Owner:</b>	
<b>Tag:</b>	A169555	<b>Street Name:</b>	53 WILSON AVENUE
<b>Construction Method:</b>		<b>County:</b>	HASTINGS
<b>Elevation (m):</b>		<b>Municipality:</b>	BELLEVILLE CITY
<b>Elevation Reliability:</b>		<b>Site Info:</b>	
<b>Depth to Bedrock:</b>		<b>Lot:</b>	
<b>Well Depth:</b>		<b>Concession:</b>	
<b>Overburden/Bedrock:</b>		<b>Concession Name:</b>	
<b>Pump Rate:</b>		<b>Easting NAD83:</b>	
<b>Static Water Level:</b>		<b>Northing NAD83:</b>	
<b>Flowing (Y/N):</b>		<b>Zone:</b>	
<b>Flow Rate:</b>		<b>UTM Reliability:</b>	
<b>Clear/Cloudy:</b>			

PDF URL (Map):

**Bore Hole Information**

<b>Bore Hole ID:</b>	1007586997	<b>Elevation:</b>	
<b>DP2BR:</b>		<b>Elevrc:</b>	
<b>Spatial Status:</b>		<b>Zone:</b>	18
<b>Code OB:</b>		<b>East83:</b>	307687
<b>Code OB Desc:</b>		<b>North83:</b>	4893066
<b>Open Hole:</b>		<b>Org CS:</b>	UTM83
<b>Cluster Kind:</b>		<b>UTMRC:</b>	4
<b>Date Completed:</b>	7/29/2019	<b>UTMRC Desc:</b>	margin of error : 30 m - 100 m
<b>Remarks:</b>		<b>Location Method:</b>	wwr
<b>Elevrc Desc:</b>			
<b>Location Source Date:</b>			
<b>Improvement Location Source:</b>			
<b>Improvement Location Method:</b>			
<b>Source Revision Comment:</b>			
<b>Supplier Comment:</b>			

**Overburden and Bedrock Materials Interval**

<b>Formation ID:</b>	1008015673
<b>Layer:</b>	1
<b>Color:</b>	6
<b>General Color:</b>	BROWN
<b>Mat1:</b>	11
<b>Most Common Material:</b>	GRAVEL
<b>Mat2:</b>	28
<b>Mat2 Desc:</b>	SAND
<b>Mat3:</b>	77
<b>Mat3 Desc:</b>	LOOSE
<b>Formation Top Depth:</b>	0
<b>Formation End Depth:</b>	8
<b>Formation End Depth UOM:</b>	ft

**Overburden and Bedrock Materials Interval**

<b>Map Key</b>	<b>Number of Records</b>	<b>Direction/ Distance (m)</b>	<b>Elev/Diff (m)</b>	<b>Site</b>	<b>DB</b>
<b>Formation ID:</b>		1008015674			
<b>Layer:</b>		2			
<b>Color:</b>		2			
<b>General Color:</b>		GREY			
<b>Mat1:</b>		15			
<b>Most Common Material:</b>		LIMESTONE			
<b>Mat2:</b>					
<b>Mat2 Desc:</b>					
<b>Mat3:</b>		92			
<b>Mat3 Desc:</b>		WEATHERED			
<b>Formation Top Depth:</b>		8			
<b>Formation End Depth:</b>		31.5			
<b>Formation End Depth UOM:</b>		ft			
<b><u>Annular Space/Abandonment Sealing Record</u></b>					
<b>Plug ID:</b>		1008016571			
<b>Layer:</b>		1			
<b>Plug From:</b>		1			
<b>Plug To:</b>		20			
<b>Plug Depth UOM:</b>		ft			
<b><u>Method of Construction &amp; Well Use</u></b>					
<b>Method Construction ID:</b>		1008017455			
<b>Method Construction Code:</b>		5			
<b>Method Construction:</b>		Air Percussion			
<b>Other Method Construction:</b>					
<b><u>Pipe Information</u></b>					
<b>Pipe ID:</b>		1008013853			
<b>Casing No:</b>		0			
<b>Comment:</b>					
<b>Alt Name:</b>					
<b><u>Construction Record - Casing</u></b>					
<b>Casing ID:</b>		1008017943			
<b>Layer:</b>		1			
<b>Material:</b>		5			
<b>Open Hole or Material:</b>		PLASTIC			
<b>Depth From:</b>		0			
<b>Depth To:</b>		21.5			
<b>Casing Diameter:</b>		2			
<b>Casing Diameter UOM:</b>		Inch			
<b>Casing Depth UOM:</b>		ft			
<b><u>Construction Record - Screen</u></b>					
<b>Screen ID:</b>		1008018266			
<b>Layer:</b>		1			
<b>Slot:</b>		.10			
<b>Screen Top Depth:</b>		21.5			
<b>Screen End Depth:</b>		31.5			
<b>Screen Material:</b>		5			
<b>Screen Depth UOM:</b>		ft			
<b>Screen Diameter UOM:</b>		Inch			
<b>Screen Diameter:</b>		2			

Map Key	Number of Records	Direction/ Distance (m)	Elev/Diff (m)	Site	DB
<b>Results of Well Yield Testing</b>					
<b>Pump Test ID:</b>	1008018872				
<b>Pump Set At:</b>					
<b>Static Level:</b>					
<b>Final Level After Pumping:</b>					
<b>Recommended Pump Depth:</b>					
<b>Pumping Rate:</b>					
<b>Flowing Rate:</b>					
<b>Recommended Pump Rate:</b>					
<b>Levels UOM:</b>	ft				
<b>Rate UOM:</b>	GPM				
<b>Water State After Test Code:</b>					
<b>Water State After Test:</b>					
<b>Pumping Test Method:</b>	0				
<b>Pumping Duration HR:</b>					
<b>Pumping Duration MIN:</b>					
<b>Flowing:</b>					
<a href="#">17</a>	1 of 1	WNW/49.7	99.8 / 0.00	Palmer Rd Belleville ON	EHS
<b>Order No:</b>	20060330026			<b>Nearest Intersection:</b> Palmer Rd @ Peter Rd	
<b>Status:</b>	C			<b>Municipality:</b>	
<b>Report Type:</b>	Site Report			<b>Client Prov/State:</b> ON	
<b>Report Date:</b>	4/3/2006			<b>Search Radius (km):</b> 0.25	
<b>Date Received:</b>	3/30/2006			<b>X:</b> -77.408474	
<b>Previous Site Name:</b>				<b>Y:</b> 44.166645	
<b>Lot/Building Size:</b>	4.5acres				
<b>Additional Info Ordered:</b>					
<a href="#">18</a>	1 of 1	ENE/52.4	100.8 / 1.00	338, 342 & 346 Sidney St Belleville ON	EHS
<b>Order No:</b>	20001002004			<b>Nearest Intersection:</b> West Moira	
<b>Status:</b>	C			<b>Municipality:</b>	
<b>Report Type:</b>	Site Report			<b>Client Prov/State:</b> ON	
<b>Report Date:</b>	10/4/00			<b>Search Radius (km):</b> 0.25	
<b>Date Received:</b>	10/3/00			<b>X:</b> -77.401639	
<b>Previous Site Name:</b>				<b>Y:</b> 44.167294	
<b>Lot/Building Size:</b>					
<b>Additional Info Ordered:</b>					
<a href="#">19</a>	1 of 28	ESE/53.8	99.8 / 0.00	NETWORK TRANSPORT 53 WILSON AV BELLEVILLE ON K8P 1R7	PRT
<b>Location ID:</b>	1580				
<b>Type:</b>	private				
<b>Expiry Date:</b>					
<b>Capacity (L):</b>	40914.00				
<b>Licence #:</b>	0001051624				
<a href="#">19</a>	2 of 28	ESE/53.8	99.8 / 0.00	RENTWAY CANADA LTD 53 WILSON AVE. P.O. BOX 1207 BELLEVILLE ON K8P 1R7	GEN
<b>Generator No:</b>	ON0148700			<b>PO Box No:</b>	



Map Key	Number of Records	Direction/ Distance (m)	Elev/Diff (m)	Site	DB
<b>Status:</b> <b>Approval Years:</b> 86,87 <b>Contam. Facility:</b> <b>MHSW Facility:</b> <b>SIC Code:</b> 9911 <b>SIC Description:</b>		IND. MACH. RENTAL		<b>Country:</b> <b>Choice of Contact:</b> <b>Co Admin:</b> <b>Phone No Admin:</b>	
<b><u>Detail(s)</u></b>					
<b>Waste Class:</b> <b>Waste Class Desc:</b>		262 DETERGENTS/SOAPS			
<b>Waste Class:</b> <b>Waste Class Desc:</b>		252 WASTE OILS & LUBRICANTS			
<a href="#">19</a>	3 of 28	ESE/53.8	99.8 / 0.00	<b>RENTWAY CANADA (OUT OF BUSINESS)</b> <b>53 WILSON AVE. P.O. BOX 1207</b> <b>BELLEVILLE ON K8P 1R7</b>	GEN
<b>Generator No:</b> ON0148700 <b>Status:</b> <b>Approval Years:</b> 88,89,90 <b>Contam. Facility:</b> <b>MHSW Facility:</b> <b>SIC Code:</b> 9911 <b>SIC Description:</b>		IND. MACH. RENTAL		<b>PO Box No:</b> <b>Country:</b> <b>Choice of Contact:</b> <b>Co Admin:</b> <b>Phone No Admin:</b>	
<b><u>Detail(s)</u></b>					
<b>Waste Class:</b> <b>Waste Class Desc:</b>		252 WASTE OILS & LUBRICANTS			
<b>Waste Class:</b> <b>Waste Class Desc:</b>		262 DETERGENTS/SOAPS			
<a href="#">19</a>	4 of 28	ESE/53.8	99.8 / 0.00	<b>RENTWAY CANADA (OUT OF BUSINESS) 33-001</b> <b>53 WILSON AVE. P.O. BOX 1207</b> <b>BELLEVILLE ON K8P 1R7</b>	GEN
<b>Generator No:</b> ON0148700 <b>Status:</b> <b>Approval Years:</b> 92,93,94,95,96,97 <b>Contam. Facility:</b> <b>MHSW Facility:</b> <b>SIC Code:</b> 9911 <b>SIC Description:</b>		IND. MACH. RENTAL		<b>PO Box No:</b> <b>Country:</b> <b>Choice of Contact:</b> <b>Co Admin:</b> <b>Phone No Admin:</b>	
<a href="#">19</a>	5 of 28	ESE/53.8	99.8 / 0.00	<b>RENTWAY CANADA LTD. (OUT OF BUSINESS)</b> <b>53 WILSON AVENUE P.O. BOX 1207</b> <b>BELLEVILLE ON K8P 1R7</b>	GEN
<b>Generator No:</b> ON0148700 <b>Status:</b> <b>Approval Years:</b> 98 <b>Contam. Facility:</b> <b>MHSW Facility:</b> <b>SIC Code:</b> 9911 <b>SIC Description:</b>		IND. MACH. RENTAL		<b>PO Box No:</b> <b>Country:</b> <b>Choice of Contact:</b> <b>Co Admin:</b> <b>Phone No Admin:</b>	
<a href="#">19</a>	6 of 28	ESE/53.8	99.8 / 0.00	<b>WARREN WHITLEY RENTAL EQUIPMENT LT</b> <b>53 WILSON AVE.</b>	GEN

Map Key	Number of Records	Direction/ Distance (m)	Elev/Diff (m)	Site	DB
<b>BELLEVILLE ON K8P 1R7</b>					
<b>Generator No:</b>	ON0183900			<b>PO Box No:</b>	
<b>Status:</b>				<b>Country:</b>	
<b>Approval Years:</b>	86,87,88,89,90			<b>Choice of Contact:</b>	
<b>Contam. Facility:</b>				<b>Co Admin:</b>	
<b>MHSW Facility:</b>				<b>Phone No Admin:</b>	
<b>SIC Code:</b>	0000				
<b>SIC Description:</b>	*** NOT DEFINED ***				
<a href="#">19</a>	7 of 28	<b>ESE/53.8</b>	<b>99.8 / 0.00</b>	<b>WARREN WHITLEY RENTAL EQUIPMENT LTD. 53 WILSON AVE. BELLEVILLE ON K8P 1R7</b>	<b>GEN</b>
<b>Generator No:</b>	ON0183900			<b>PO Box No:</b>	
<b>Status:</b>				<b>Country:</b>	
<b>Approval Years:</b>	92,93,94			<b>Choice of Contact:</b>	
<b>Contam. Facility:</b>				<b>Co Admin:</b>	
<b>MHSW Facility:</b>				<b>Phone No Admin:</b>	
<b>SIC Code:</b>	0000				
<b>SIC Description:</b>	*** NOT DEFINED ***				
<a href="#">19</a>	8 of 28	<b>ESE/53.8</b>	<b>99.8 / 0.00</b>	<b>FRANKLIN COACH LINES LTD. 53 WILSON AVE. BELLEVILLE ON K8P 1R7</b>	<b>GEN</b>
<b>Generator No:</b>	ON0844501			<b>PO Box No:</b>	
<b>Status:</b>				<b>Country:</b>	
<b>Approval Years:</b>	90			<b>Choice of Contact:</b>	
<b>Contam. Facility:</b>				<b>Co Admin:</b>	
<b>MHSW Facility:</b>				<b>Phone No Admin:</b>	
<b>SIC Code:</b>	4574				
<b>SIC Description:</b>	CHART./SIGHTSEEING				
<b><u>Detail(s)</u></b>					
<b>Waste Class:</b>	213				
<b>Waste Class Desc:</b>	PETROLEUM DISTILLATES				
<b>Waste Class:</b>	252				
<b>Waste Class Desc:</b>	WASTE OILS & LUBRICANTS				
<a href="#">19</a>	9 of 28	<b>ESE/53.8</b>	<b>99.8 / 0.00</b>	<b>FRANKLIN (OUT OF BUSINESS) 15-510 53 WILSON AVE. BELLEVILLE ON K8P 1R7</b>	<b>GEN</b>
<b>Generator No:</b>	ON0844501			<b>PO Box No:</b>	
<b>Status:</b>				<b>Country:</b>	
<b>Approval Years:</b>	92,93,94,95,96,97,98			<b>Choice of Contact:</b>	
<b>Contam. Facility:</b>				<b>Co Admin:</b>	
<b>MHSW Facility:</b>				<b>Phone No Admin:</b>	
<b>SIC Code:</b>	4574				
<b>SIC Description:</b>	CHART./SIGHTSEEING				
<b><u>Detail(s)</u></b>					
<b>Waste Class:</b>	213				
<b>Waste Class Desc:</b>	PETROLEUM DISTILLATES				
<b>Waste Class:</b>	252				
<b>Waste Class Desc:</b>	WASTE OILS & LUBRICANTS				

Map Key	Number of Records	Direction/ Distance (m)	Elev/Diff (m)	Site	DB
<a href="#">19</a>	10 of 28	ESE/53.8	99.8 / 0.00	NETWORK GROUP 53 WILSON AVE. PO BOX 1195 BELLEVILLE ON K8P 1R7	GEN
<b>Generator No:</b>	ON1145600			<b>PO Box No:</b>	
<b>Status:</b>				<b>Country:</b>	
<b>Approval Years:</b>	89			<b>Choice of Contact:</b>	
<b>Contam. Facility:</b>				<b>Co Admin:</b>	
<b>MHSW Facility:</b>				<b>Phone No Admin:</b>	
<b>SIC Code:</b>	4561				
<b>SIC Description:</b>		GEN. FREIGHT TRUCK.			
<b><u>Detail(s)</u></b>					
<b>Waste Class:</b>		213			
<b>Waste Class Desc:</b>		PETROLEUM DISTILLATES			
<b>Waste Class:</b>		252			
<b>Waste Class Desc:</b>		WASTE OILS & LUBRICANTS			
<a href="#">19</a>	11 of 28	ESE/53.8	99.8 / 0.00	NETWORK GROUP (OUT OF BUSINESS) 28-567 53 WILSON AVE. PO BOX 1195 BELLEVILLE ON K8P 1R7	GEN
<b>Generator No:</b>	ON1145600			<b>PO Box No:</b>	
<b>Status:</b>				<b>Country:</b>	
<b>Approval Years:</b>	92,93,96,97,98			<b>Choice of Contact:</b>	
<b>Contam. Facility:</b>				<b>Co Admin:</b>	
<b>MHSW Facility:</b>				<b>Phone No Admin:</b>	
<b>SIC Code:</b>	4561				
<b>SIC Description:</b>		GEN. FREIGHT TRUCK.			
<b><u>Detail(s)</u></b>					
<b>Waste Class:</b>		212			
<b>Waste Class Desc:</b>		ALIPHATIC SOLVENTS			
<b>Waste Class:</b>		213			
<b>Waste Class Desc:</b>		PETROLEUM DISTILLATES			
<b>Waste Class:</b>		252			
<b>Waste Class Desc:</b>		WASTE OILS & LUBRICANTS			
<b>Waste Class:</b>		262			
<b>Waste Class Desc:</b>		DETERGENTS/SOAPS			
<a href="#">19</a>	12 of 28	ESE/53.8	99.8 / 0.00	NETWORK GROUP 28-567 53 WILSON AVE. PO BOX 1195 BELLEVILLE ON K8P 1R7	GEN
<b>Generator No:</b>	ON1145600			<b>PO Box No:</b>	
<b>Status:</b>				<b>Country:</b>	
<b>Approval Years:</b>	94,95			<b>Choice of Contact:</b>	
<b>Contam. Facility:</b>				<b>Co Admin:</b>	
<b>MHSW Facility:</b>				<b>Phone No Admin:</b>	
<b>SIC Code:</b>	4561				
<b>SIC Description:</b>		GEN. FREIGHT TRUCK.			
<b><u>Detail(s)</u></b>					

Map Key	Number of Records	Direction/ Distance (m)	Elev/Diff (m)	Site	DB
<b>Waste Class:</b>		213			
<b>Waste Class Desc:</b>		PETROLEUM DISTILLATES			
<b>Waste Class:</b>		252			
<b>Waste Class Desc:</b>		WASTE OILS & LUBRICANTS			
<b>Waste Class:</b>		262			
<b>Waste Class Desc:</b>		DETERGENTS/SOAPS			
<b>Waste Class:</b>		212			
<b>Waste Class Desc:</b>		ALIPHATIC SOLVENTS			

<a href="#">19</a>	13 of 28	ESE/53.8	99.8 / 0.00	53 Wilson Ave Belleville ON K8P 1R7	EHS
<b>Order No:</b>	20040826007			<b>Nearest Intersection:</b> Sidney Street & Wilson Ave	
<b>Status:</b>	C			<b>Municipality:</b> City of Belleville	
<b>Report Type:</b>	Site Report			<b>Client Prov/State:</b> ON	
<b>Report Date:</b>	8/27/04			<b>Search Radius (km):</b> 0.25	
<b>Date Received:</b>	8/26/04			<b>X:</b> -77.374062	
<b>Previous Site Name:</b>				<b>Y:</b> 44.165331	
<b>Lot/Building Size:</b>					
<b>Additional Info Ordered:</b>					

<a href="#">19</a>	14 of 28	ESE/53.8	99.8 / 0.00	Belshield Properties Ltd. 53 Wilson Avenue Belleville ON K8P 1R7	GEN
<b>Generator No:</b>	ON3354340			<b>PO Box No:</b>	
<b>Status:</b>				<b>Country:</b>	
<b>Approval Years:</b>	05			<b>Choice of Contact:</b>	
<b>Contam. Facility:</b>				<b>Co Admin:</b>	
<b>MHSW Facility:</b>				<b>Phone No Admin:</b>	
<b>SIC Code:</b>	493110				
<b>SIC Description:</b>	General Warehousing and Storage				
<b><u>Detail(s)</u></b>					
<b>Waste Class:</b>	251				
<b>Waste Class Desc:</b>	OIL SKIMMINGS & SLUDGES				

<a href="#">19</a>	15 of 28	ESE/53.8	99.8 / 0.00	Belshield Properties Limited 53 Wilson Ave. Belleville ON K8P 1R7	GEN
<b>Generator No:</b>	ON7218321			<b>PO Box No:</b>	
<b>Status:</b>				<b>Country:</b>	
<b>Approval Years:</b>	05,06			<b>Choice of Contact:</b>	
<b>Contam. Facility:</b>				<b>Co Admin:</b>	
<b>MHSW Facility:</b>				<b>Phone No Admin:</b>	
<b>SIC Code:</b>	811199				
<b>SIC Description:</b>	All Other Automotive Repair and Maintenance				
<b><u>Detail(s)</u></b>					
<b>Waste Class:</b>	251				
<b>Waste Class Desc:</b>	OIL SKIMMINGS & SLUDGES				

<a href="#">19</a>	16 of 28	ESE/53.8	99.8 / 0.00	Quinte Funeral Centres Limited 53 Wilson Avenue Belleville, County of Hastings	EBR
--------------------	----------	----------	-------------	---	-----

Map Key	Number of Records	Direction/ Distance (m)	Elev/Diff (m)	Site	DB
<b>CITY OF BELLEVILLE ON</b>					
<b>EBR Registry No:</b>	011-5339			<b>Decision Posted:</b>	
<b>Ministry Ref No:</b>	9899-8M3Q2Q			<b>Exception Posted:</b>	
<b>Notice Type:</b>	Instrument Decision			<b>Section:</b>	
<b>Notice Stage:</b>				<b>Act 1:</b>	
<b>Notice Date:</b>	April 16, 2012			<b>Act 2:</b>	
<b>Proposal Date:</b>	December 09, 2011			<b>Site Location Map:</b>	
<b>Year:</b>	2011				
<b>Instrument Type:</b>	(EPA Part II.1-air) - Environmental Compliance Approval (project type: air)				
<b>Off Instrument Name:</b>					
<b>Posted By:</b>					
<b>Company Name:</b>	Quinte Funeral Centres Limited				
<b>Site Address:</b>					
<b>Location Other:</b>					
<b>Proponent Name:</b>					
<b>Proponent Address:</b>	60 Highland avenue, Belleville Ontario, Canada K8P 3R4				
<b>Comment Period:</b>					
<b>URL:</b>					

**Site Location Details:**

53 Wilson Avenue Belleville, County of Hastings CITY OF BELLEVILLE

<a href="#">19</a>	17 of 28	ESE/53.8	99.8 / 0.00	NETWORK TRANSPORT 53 WILSON AVE BELLEVILLE ON	DTNK
--------------------	----------	----------	-------------	---	------

**Delisted Expired Fuel Safety Facilities**

**Instance No:** 9389856  
**Status:** EXPIRED  
**Instance ID:** 386010  
**Instance Type:** FS Facility  
**Description:** Fuels Safety Private Fuel Outlet - Self Serve  
**TSSA Program Area:**  
**Maximum Hazard Rank:**  
**Facility Type:**  
**Expired Date:**  
**Original Source:** EXP  
**Record Date:** Up to Mar 2012

<a href="#">19</a>	18 of 28	ESE/53.8	99.8 / 0.00	NETWORK TRANSPORT 53 WILSON AVE BELLEVILLE ON	DTNK
--------------------	----------	----------	-------------	---	------

**Delisted Expired Fuel Safety Facilities**

**Instance No:** 10572329  
**Status:** EXPIRED  
**Instance ID:** 28696  
**Instance Type:** FS Piping  
**Description:** FS Piping  
**TSSA Program Area:**  
**Maximum Hazard Rank:**  
**Facility Type:**

Map Key	Number of Records	Direction/ Distance (m)	Elev/Diff (m)	Site	DB
<b>Expired Date:</b> <b>Original Source:</b> EXP <b>Record Date:</b> Up to Mar 2012					
<a href="#">19</a>	19 of 28	ESE/53.8	99.8 / 0.00	NETWORK TRANSPORT 53 WILSON AVE BELLEVILLE ON	DTNK
<b><u>Delisted Expired Fuel Safety Facilities</u></b>					
<b>Instance No:</b> 10572375 <b>Status:</b> EXPIRED <b>Instance ID:</b> 28944 <b>Instance Type:</b> FS Piping <b>Description:</b> FS Piping <b>TSSA Program Area:</b> <b>Maximum Hazard Rank:</b> <b>Facility Type:</b> <b>Expired Date:</b> <b>Original Source:</b> EXP <b>Record Date:</b> Up to Mar 2012					
<a href="#">19</a>	20 of 28	ESE/53.8	99.8 / 0.00	NETWORK TRANSPORT 53 WILSON AVE BELLEVILLE ON	DTNK
<b><u>Delisted Expired Fuel Safety Facilities</u></b>					
<b>Instance No:</b> 10572427 <b>Status:</b> EXPIRED <b>Instance ID:</b> 29517 <b>Instance Type:</b> FS Piping <b>Description:</b> FS Piping <b>TSSA Program Area:</b> <b>Maximum Hazard Rank:</b> <b>Facility Type:</b> <b>Expired Date:</b> <b>Original Source:</b> EXP <b>Record Date:</b> Up to Mar 2012					
<a href="#">19</a>	21 of 28	ESE/53.8	99.8 / 0.00	Quinte Funeral Centres Limited 53 Wilson Ave Belleville ON K8P 1R7	ECA
<b>Approval No:</b> 8109-8SDPCY <b>Approval Date:</b> 3/23/2012 <b>Status:</b> Approved <b>Record Type:</b> <b>Link Source:</b> <b>SWP Area Name:</b> <b>Approval Type:</b> <b>Project Type:</b> Air/Noise <b>Business Name:</b> <b>Address:</b> <b>Full Address:</b> <b>Full PDF Link:</b>					
<b>MOE District:</b> <b>City:</b> Belleville <b>Longitude:</b> <b>Latitude:</b> <b>Geometry X:</b> <b>Geometry Y:</b>					



Map Key	Number of Records	Direction/ Distance (m)	Elev/Diff (m)	Site	DB
<a href="#">19</a>	22 of 28	ESE/53.8	99.8 / 0.00	NETWORK TRANSPORT 53 WILSON AVE BELLEVILLE K8P 1R7 ON CA ON	EXP
<b>Instance No:</b>	10572404			<b>Model:</b>	NULL
<b>Status:</b>	EXPIRED			<b>Quantity:</b>	1
<b>Instance ID:</b>				<b>Unit of Measure:</b>	EA
<b>Instance Type:</b>				<b>Fuel Type2:</b>	NULL
<b>Instance Creation Dt:</b>	12/21/1990			<b>Fuel Type3:</b>	NULL
<b>Instance Install Dt:</b>	12/21/1990			<b>Piping Steel:</b>	
<b>Item:</b>				<b>Piping Galvanized:</b>	
<b>Item Description:</b>	FS Liquid Fuel Tank			<b>Tank Single Wall St:</b>	
<b>Facility Type:</b>	FS LIQUID FUEL TANK			<b>Piping Underground:</b>	
<b>Overfill Prot Type:</b>	NULL			<b>Tank Underground:</b>	
<b>Creation Date:</b>	7/5/2009 1:19:47 AM			<b>Panam Related:</b>	NULL
<b>Expired Date:</b>				<b>Panam Venue Nm:</b>	NULL
<b>Manufacturer:</b>	NULL				
<b>Source:</b>	FS Liquid Fuel Tank				
<b>Description:</b>	UNDERGROUND TANK				
<b>Serial No:</b>	NULL				
<b>Ulc Standard:</b>	NULL				
<b>Facility Location:</b>	53 WILSON AVE BELLEVILLE K8P 1R7 ON CA				
<a href="#">19</a>	23 of 28	ESE/53.8	99.8 / 0.00	NETWORK TRANSPORT 53 WILSON AVE BELLEVILLE K8P 1R7 ON CA ON	EXP
<b>Instance No:</b>	10572352			<b>Model:</b>	NULL
<b>Status:</b>	EXPIRED			<b>Quantity:</b>	1
<b>Instance ID:</b>				<b>Unit of Measure:</b>	EA
<b>Instance Type:</b>				<b>Fuel Type2:</b>	NULL
<b>Instance Creation Dt:</b>	12/21/1990			<b>Fuel Type3:</b>	NULL
<b>Instance Install Dt:</b>	12/21/1990			<b>Piping Steel:</b>	
<b>Item:</b>				<b>Piping Galvanized:</b>	
<b>Item Description:</b>	FS Liquid Fuel Tank			<b>Tank Single Wall St:</b>	
<b>Facility Type:</b>	FS LIQUID FUEL TANK			<b>Piping Underground:</b>	
<b>Overfill Prot Type:</b>	NULL			<b>Tank Underground:</b>	
<b>Creation Date:</b>	7/5/2009 1:19:53 AM			<b>Panam Related:</b>	NULL
<b>Expired Date:</b>				<b>Panam Venue Nm:</b>	NULL
<b>Manufacturer:</b>	NULL				
<b>Source:</b>	FS Liquid Fuel Tank				
<b>Description:</b>	UNDERGROUND TANK				
<b>Serial No:</b>	NULL				
<b>Ulc Standard:</b>	NULL				
<b>Facility Location:</b>	53 WILSON AVE BELLEVILLE K8P 1R7 ON CA				
<a href="#">19</a>	24 of 28	ESE/53.8	99.8 / 0.00	NETWORK TRANSPORT 53 WILSON AVE BELLEVILLE K8P 1R7 ON CA ON	EXP
<b>Instance No:</b>	10572300			<b>Model:</b>	NULL
<b>Status:</b>	EXPIRED			<b>Quantity:</b>	1
<b>Instance ID:</b>				<b>Unit of Measure:</b>	EA
<b>Instance Type:</b>				<b>Fuel Type2:</b>	NULL
<b>Instance Creation Dt:</b>	12/21/1990			<b>Fuel Type3:</b>	NULL
<b>Instance Install Dt:</b>	12/21/1990			<b>Piping Steel:</b>	
<b>Item:</b>				<b>Piping Galvanized:</b>	
<b>Item Description:</b>	FS Liquid Fuel Tank			<b>Tank Single Wall St:</b>	
<b>Facility Type:</b>	FS LIQUID FUEL TANK			<b>Piping Underground:</b>	
<b>Overfill Prot Type:</b>	NULL			<b>Tank Underground:</b>	
<b>Creation Date:</b>	7/5/2009 1:19:55 AM			<b>Panam Related:</b>	NULL

Map Key	Number of Records	Direction/ Distance (m)	Elev/Diff (m)	Site	DB
<b>Expired Date:</b>				<b>Panam Venue Nm:</b>	NULL
<b>Manufacturer:</b>	NULL				
<b>Source:</b>		FS Liquid Fuel Tank			
<b>Description:</b>		UNDERGROUND TANK			
<b>Serial No:</b>		NULL			
<b>Ulc Standard:</b>		NULL			
<b>Facility Location:</b>		53 WILSON AVE BELLEVILLE K8P 1R7 ON CA			
<a href="#">19</a>	25 of 28	ESE/53.8	99.8 / 0.00	<b>Quinte Funeral Centres Limited</b> 53 Wilson Ave Belleville ON K8P 3R4	ECA
<b>Approval No:</b>	8109-8SDPCY			<b>MOE District:</b>	Belleville
<b>Approval Date:</b>	2012-03-23			<b>City:</b>	
<b>Status:</b>	Approved			<b>Longitude:</b>	-77.40521
<b>Record Type:</b>	ECA			<b>Latitude:</b>	44.164852
<b>Link Source:</b>	IDS			<b>Geometry X:</b>	
<b>SWP Area Name:</b>	Quinte			<b>Geometry Y:</b>	
<b>Approval Type:</b>	ECA-AIR				
<b>Project Type:</b>	AIR				
<b>Business Name:</b>	Quinte Funeral Centres Limited				
<b>Address:</b>	53 Wilson Ave				
<b>Full Address:</b>					
<b>Full PDF Link:</b>	https://www.accessenvironment.ene.gov.on.ca/instruments/9899-8M3Q2Q-14.pdf				
<a href="#">19</a>	26 of 28	ESE/53.8	99.8 / 0.00	<b>NETWORK TRANSPORT</b> 53 WILSON AVE BELLEVILLE K8P 1R7 ON CA ON	FST
<b>Instance No:</b>	10572300			<b>Manufacturer:</b>	
<b>Status:</b>				<b>Serial No:</b>	
<b>Cont Name:</b>				<b>Ulc Standard:</b>	
<b>Instance Type:</b>				<b>Quantity:</b>	
<b>Item:</b>	FS LIQUID FUEL TANK			<b>Unit of Measure:</b>	
<b>Item Description:</b>	FS Liquid Fuel Tank			<b>Fuel Type:</b>	Diesel
<b>Tank Type:</b>	Liquid Fuel Single Wall UST			<b>Fuel Type2:</b>	NULL
<b>Install Date:</b>	12/21/1990			<b>Fuel Type3:</b>	NULL
<b>Install Year:</b>	1972			<b>Piping Steel:</b>	
<b>Years in Service:</b>				<b>Piping Galvanized:</b>	
<b>Model:</b>	NULL			<b>Tanks Single Wall St:</b>	
<b>Description:</b>				<b>Piping Underground:</b>	
<b>Capacity:</b>	13638			<b>Num Underground:</b>	
<b>Tank Material:</b>	Steel			<b>Panam Related:</b>	
<b>Corrosion Protect:</b>				<b>Panam Venue:</b>	
<b>Overfill Protect:</b>					
<b>Facility Type:</b>	FS Liquid Fuel Tank				
<b>Parent Facility Type:</b>					
<b>Facility Location:</b>					
<b>Device Installed Location:</b>	53 WILSON AVE BELLEVILLE K8P 1R7 ON CA				
<b>Fuel Storage Tank Details</b>					
<b>Owner Account Name:</b>	NETWORK TRANSPORT				
<a href="#">19</a>	27 of 28	ESE/53.8	99.8 / 0.00	<b>NETWORK TRANSPORT</b> 53 WILSON AVE BELLEVILLE K8P 1R7 ON CA ON	FST
<b>Instance No:</b>	10572404			<b>Manufacturer:</b>	
<b>Status:</b>				<b>Serial No:</b>	
<b>Cont Name:</b>				<b>Ulc Standard:</b>	

Map Key	Number of Records	Direction/ Distance (m)	Elev/Diff (m)	Site	DB
<b>Instance Type:</b>					
<b>Item:</b>	FS LIQUID FUEL TANK			<b>Quantity:</b>	
<b>Item Description:</b>	FS Liquid Fuel Tank			<b>Unit of Measure:</b>	
<b>Tank Type:</b>	Liquid Fuel Single Wall UST			<b>Fuel Type:</b>	Diesel
<b>Install Date:</b>	12/21/1990			<b>Fuel Type2:</b>	NULL
<b>Install Year:</b>	1972			<b>Fuel Type3:</b>	NULL
<b>Years in Service:</b>				<b>Piping Steel:</b>	
<b>Model:</b>	NULL			<b>Piping Galvanized:</b>	
<b>Description:</b>				<b>Tanks Single Wall St:</b>	
<b>Capacity:</b>	13638			<b>Piping Underground:</b>	
<b>Tank Material:</b>	Steel			<b>Num Underground:</b>	
<b>Corrosion Protect:</b>				<b>Panam Related:</b>	
<b>Overfill Protect:</b>				<b>Panam Venue:</b>	
<b>Facility Type:</b>	FS Liquid Fuel Tank				
<b>Parent Facility Type:</b>					
<b>Facility Location:</b>					
<b>Device Installed Location:</b>	53 WILSON AVE BELLEVILLE K8P 1R7 ON CA				
<b>Fuel Storage Tank Details</b>					
<b>Owner Account Name:</b>	NETWORK TRANSPORT				

<a href="#">19</a>	28 of 28	ESE/53.8	99.8 / 0.00	NETWORK TRANSPORT 53 WILSON AVE BELLEVILLE K8P 1R7 ON CA ON	FST
<b>Instance No:</b> 10572352					
<b>Status:</b>					
<b>Cont Name:</b>					
<b>Instance Type:</b>					
<b>Item:</b>	FS LIQUID FUEL TANK			<b>Manufacturer:</b>	
<b>Item Description:</b>	FS Liquid Fuel Tank			<b>Serial No:</b>	
<b>Tank Type:</b>	Liquid Fuel Single Wall UST			<b>Ulc Standard:</b>	
<b>Install Date:</b>	12/21/1990			<b>Quantity:</b>	
<b>Install Year:</b>	1972			<b>Unit of Measure:</b>	
<b>Years in Service:</b>				<b>Fuel Type:</b>	Diesel
<b>Model:</b>	NULL			<b>Fuel Type2:</b>	NULL
<b>Description:</b>				<b>Fuel Type3:</b>	NULL
<b>Capacity:</b>	13638			<b>Piping Steel:</b>	
<b>Tank Material:</b>	Steel			<b>Piping Galvanized:</b>	
<b>Corrosion Protect:</b>				<b>Tanks Single Wall St:</b>	
<b>Overfill Protect:</b>				<b>Piping Underground:</b>	
<b>Facility Type:</b>	FS Liquid Fuel Tank			<b>Num Underground:</b>	
<b>Parent Facility Type:</b>				<b>Panam Related:</b>	
<b>Facility Location:</b>				<b>Panam Venue:</b>	
<b>Device Installed Location:</b>	53 WILSON AVE BELLEVILLE K8P 1R7 ON CA				
<b>Fuel Storage Tank Details</b>					
<b>Owner Account Name:</b>	NETWORK TRANSPORT				

<a href="#">20</a>	1 of 1	ESE/53.9	99.8 / 0.00	53 Wilson Avenue Belleville ON K8P 1R7	EHS
<b>Order No:</b> 20181023059					
<b>Status:</b> C					
<b>Report Type:</b> Standard Report					
<b>Report Date:</b> 26-OCT-18					
<b>Date Received:</b> 23-OCT-18					
<b>Previous Site Name:</b>					
<b>Lot/Building Size:</b>					
<b>Additional Info Ordered:</b>	Fire Insur. Maps and/or Site Plans			<b>Nearest Intersection:</b>	
				<b>Municipality:</b>	
				<b>Client Prov/State:</b>	ON
				<b>Search Radius (km):</b>	.25
				<b>X:</b>	-77.405255
				<b>Y:</b>	44.165189

Map Key	Number of Records	Direction/ Distance (m)	Elev/Diff (m)	Site	DB
<a href="#">21</a>	1 of 1	WNW/55.8	99.0 / -0.86	PALMER RD Belleville ON	WWIS
<b>Well ID:</b>		7279385	<b>Data Entry Status:</b>		
<b>Construction Date:</b>			<b>Data Src:</b>		
<b>Primary Water Use:</b>		Monitoring	<b>Date Received:</b> 1/20/2017		
<b>Sec. Water Use:</b>			<b>Selected Flag:</b> Yes		
<b>Final Well Status:</b>		Observation Wells	<b>Abandonment Rec:</b>		
<b>Water Type:</b>			<b>Contractor:</b> 1507		
<b>Casing Material:</b>			<b>Form Version:</b> 7		
<b>Audit No:</b>		Z235934	<b>Owner:</b>		
<b>Tag:</b>		A208022	<b>Street Name:</b> PALMER RD		
<b>Construction Method:</b>			<b>County:</b> HASTINGS		
<b>Elevation (m):</b>			<b>Municipality:</b> BELLEVILLE CITY		
<b>Elevation Reliability:</b>			<b>Site Info:</b>		
<b>Depth to Bedrock:</b>			<b>Lot:</b>		
<b>Well Depth:</b>			<b>Concession:</b>		
<b>Overburden/Bedrock:</b>			<b>Concession Name:</b>		
<b>Pump Rate:</b>			<b>Easting NAD83:</b>		
<b>Static Water Level:</b>			<b>Northing NAD83:</b>		
<b>Flowing (Y/N):</b>			<b>Zone:</b>		
<b>Flow Rate:</b>			<b>UTM Reliability:</b>		
<b>Clear/Cloudy:</b>					
<b>PDF URL (Map):</b>		<a href="https://d2khazk8e83rdv.cloudfront.net/moe_mapping/downloads/2Water/Wells_pdfs/727\7279385.pdf">https://d2khazk8e83rdv.cloudfront.net/moe_mapping/downloads/2Water/Wells_pdfs/727\7279385.pdf</a>			
<b><u>Bore Hole Information</u></b>					
<b>Bore Hole ID:</b>		1006341487	<b>Elevation:</b>		98.109207
<b>DP2BR:</b>			<b>Elevrc:</b>		
<b>Spatial Status:</b>			<b>Zone:</b>		18
<b>Code OB:</b>			<b>East83:</b>		307344
<b>Code OB Desc:</b>			<b>North83:</b>		4893180
<b>Open Hole:</b>			<b>Org CS:</b>		UTM83
<b>Cluster Kind:</b>			<b>UTMRC:</b>		4
<b>Date Completed:</b>		12/20/2016	<b>UTMRC Desc:</b>		margin of error : 30 m - 100 m
<b>Remarks:</b>			<b>Location Method:</b>		wwr
<b>Elevrc Desc:</b>					
<b>Location Source Date:</b>					
<b>Improvement Location Source:</b>					
<b>Improvement Location Method:</b>					
<b>Source Revision Comment:</b>					
<b>Supplier Comment:</b>					
<b><u>Overburden and Bedrock</u></b>					
<b><u>Materials Interval</u></b>					
<b>Formation ID:</b>		1006540155			
<b>Layer:</b>		1			
<b>Color:</b>		6			
<b>General Color:</b>		BROWN			
<b>Mat1:</b>		05			
<b>Most Common Material:</b>		CLAY			
<b>Mat2:</b>					
<b>Mat2 Desc:</b>					
<b>Mat3:</b>		79			
<b>Mat3 Desc:</b>		PACKED			
<b>Formation Top Depth:</b>		0			
<b>Formation End Depth:</b>		6			
<b>Formation End Depth UOM:</b>		ft			

<b>Map Key</b>	<b>Number of Records</b>	<b>Direction/ Distance (m)</b>	<b>Elev/Diff (m)</b>	<b>Site</b>	<b>DB</b>
<b><u>Overburden and Bedrock Materials Interval</u></b>					
<b>Formation ID:</b>			1006540157		
<b>Layer:</b>			3		
<b>Color:</b>			2		
<b>General Color:</b>			GREY		
<b>Mat1:</b>			15		
<b>Most Common Material:</b>			LIMESTONE		
<b>Mat2:</b>					
<b>Mat2 Desc:</b>					
<b>Mat3:</b>			71		
<b>Mat3 Desc:</b>			FRACTURED		
<b>Formation Top Depth:</b>			9		
<b>Formation End Depth:</b>			22		
<b>Formation End Depth UOM:</b>			ft		
<b><u>Overburden and Bedrock Materials Interval</u></b>					
<b>Formation ID:</b>			1006540156		
<b>Layer:</b>			2		
<b>Color:</b>			6		
<b>General Color:</b>			BROWN		
<b>Mat1:</b>			05		
<b>Most Common Material:</b>			CLAY		
<b>Mat2:</b>			34		
<b>Mat2 Desc:</b>			TILL		
<b>Mat3:</b>			79		
<b>Mat3 Desc:</b>			PACKED		
<b>Formation Top Depth:</b>			6		
<b>Formation End Depth:</b>			9		
<b>Formation End Depth UOM:</b>			ft		
<b><u>Overburden and Bedrock Materials Interval</u></b>					
<b>Formation ID:</b>			1006540158		
<b>Layer:</b>			4		
<b>Color:</b>			2		
<b>General Color:</b>			GREY		
<b>Mat1:</b>			15		
<b>Most Common Material:</b>			LIMESTONE		
<b>Mat2:</b>					
<b>Mat2 Desc:</b>					
<b>Mat3:</b>			73		
<b>Mat3 Desc:</b>			HARD		
<b>Formation Top Depth:</b>			22		
<b>Formation End Depth:</b>			51		
<b>Formation End Depth UOM:</b>			ft		
<b><u>Annular Space/Abandonment Sealing Record</u></b>					
<b>Plug ID:</b>			1006540192		
<b>Layer:</b>			1		
<b>Plug From:</b>			0		
<b>Plug To:</b>			22		
<b>Plug Depth UOM:</b>			ft		
<b><u>Method of Construction &amp; Well Use</u></b>					

<i>Map Key</i>	<i>Number of Records</i>	<i>Direction/ Distance (m)</i>	<i>Elev/Diff (m)</i>	<i>Site</i>	<i>DB</i>
<b>Method Construction ID:</b>		1006540191			
<b>Method Construction Code:</b>		1			
<b>Method Construction:</b>		Cable Tool			
<b>Other Method Construction:</b>		AIR PERCUSSION			
<b><u>Pipe Information</u></b>					
<b>Pipe ID:</b>		1006540153			
<b>Casing No:</b>		0			
<b>Comment:</b>					
<b>Alt Name:</b>					
<b><u>Construction Record - Casing</u></b>					
<b>Casing ID:</b>		1006540162			
<b>Layer:</b>		1			
<b>Material:</b>		1			
<b>Open Hole or Material:</b>		STEEL			
<b>Depth From:</b>		-2			
<b>Depth To:</b>		22			
<b>Casing Diameter:</b>		6.25			
<b>Casing Diameter UOM:</b>		inch			
<b>Casing Depth UOM:</b>		ft			
<b><u>Construction Record - Screen</u></b>					
<b>Screen ID:</b>		1006540163			
<b>Layer:</b>					
<b>Slot:</b>					
<b>Screen Top Depth:</b>					
<b>Screen End Depth:</b>					
<b>Screen Material:</b>					
<b>Screen Depth UOM:</b>		ft			
<b>Screen Diameter UOM:</b>		inch			
<b>Screen Diameter:</b>					
<b><u>Results of Well Yield Testing</u></b>					
<b>Pump Test ID:</b>		1006540154			
<b>Pump Set At:</b>		47			
<b>Static Level:</b>		9.3			
<b>Final Level After Pumping:</b>		18.1			
<b>Recommended Pump Depth:</b>		47			
<b>Pumping Rate:</b>		12			
<b>Flowing Rate:</b>					
<b>Recommended Pump Rate:</b>		12			
<b>Levels UOM:</b>		ft			
<b>Rate UOM:</b>		GPM			
<b>Water State After Test Code:</b>		1			
<b>Water State After Test:</b>		CLEAR			
<b>Pumping Test Method:</b>		0			
<b>Pumping Duration HR:</b>		1			
<b>Pumping Duration MIN:</b>					
<b>Flowing:</b>		No			
<b><u>Draw Down &amp; Recovery</u></b>					
<b>Pump Test Detail ID:</b>		1006540179			
<b>Test Type:</b>		Recovery			
<b>Test Duration:</b>		20			
<b>Test Level:</b>		10			



<i>Map Key</i>	<i>Number of Records</i>	<i>Direction/ Distance (m)</i>	<i>Elev/Diff (m)</i>	<i>Site</i>	<i>DB</i>
<i>Test Level UOM:</i>		ft			
<u><i>Draw Down &amp; Recovery</i></u>					
<i>Pump Test Detail ID:</i>	1006540185				
<i>Test Type:</i>	Recovery				
<i>Test Duration:</i>	40				
<i>Test Level:</i>	9.8				
<i>Test Level UOM:</i>	ft				
<u><i>Draw Down &amp; Recovery</i></u>					
<i>Pump Test Detail ID:</i>	1006540176				
<i>Test Type:</i>	Draw Down				
<i>Test Duration:</i>	15				
<i>Test Level:</i>	17				
<i>Test Level UOM:</i>	ft				
<u><i>Draw Down &amp; Recovery</i></u>					
<i>Pump Test Detail ID:</i>	1006540178				
<i>Test Type:</i>	Draw Down				
<i>Test Duration:</i>	20				
<i>Test Level:</i>	17.3				
<i>Test Level UOM:</i>	ft				
<u><i>Draw Down &amp; Recovery</i></u>					
<i>Pump Test Detail ID:</i>	1006540173				
<i>Test Type:</i>	Recovery				
<i>Test Duration:</i>	5				
<i>Test Level:</i>	10.5				
<i>Test Level UOM:</i>	ft				
<u><i>Draw Down &amp; Recovery</i></u>					
<i>Pump Test Detail ID:</i>	1006540177				
<i>Test Type:</i>	Recovery				
<i>Test Duration:</i>	15				
<i>Test Level:</i>	10.1				
<i>Test Level UOM:</i>	ft				
<u><i>Draw Down &amp; Recovery</i></u>					
<i>Pump Test Detail ID:</i>	1006540186				
<i>Test Type:</i>	Draw Down				
<i>Test Duration:</i>	50				
<i>Test Level:</i>	18				
<i>Test Level UOM:</i>	ft				
<u><i>Draw Down &amp; Recovery</i></u>					
<i>Pump Test Detail ID:</i>	1006540180				
<i>Test Type:</i>	Draw Down				
<i>Test Duration:</i>	25				
<i>Test Level:</i>	17.3				
<i>Test Level UOM:</i>	ft				
<u><i>Draw Down &amp; Recovery</i></u>					

<i>Map Key</i>	<i>Number of Records</i>	<i>Direction/ Distance (m)</i>	<i>Elev/Diff (m)</i>	<i>Site</i>	<i>DB</i>
<b>Pump Test Detail ID:</b>		1006540187			
<b>Test Type:</b>		Recovery			
<b>Test Duration:</b>		50			
<b>Test Level:</b>		9.8			
<b>Test Level UOM:</b>		ft			
<b><u>Draw Down &amp; Recovery</u></b>					
<b>Pump Test Detail ID:</b>		1006540188			
<b>Test Type:</b>		Draw Down			
<b>Test Duration:</b>		60			
<b>Test Level:</b>		18.1			
<b>Test Level UOM:</b>		ft			
<b><u>Draw Down &amp; Recovery</u></b>					
<b>Pump Test Detail ID:</b>		1006540166			
<b>Test Type:</b>		Draw Down			
<b>Test Duration:</b>		2			
<b>Test Level:</b>		14.8			
<b>Test Level UOM:</b>		ft			
<b><u>Draw Down &amp; Recovery</u></b>					
<b>Pump Test Detail ID:</b>		1006540183			
<b>Test Type:</b>		Recovery			
<b>Test Duration:</b>		30			
<b>Test Level:</b>		9.9			
<b>Test Level UOM:</b>		ft			
<b><u>Draw Down &amp; Recovery</u></b>					
<b>Pump Test Detail ID:</b>		1006540165			
<b>Test Type:</b>		Recovery			
<b>Test Duration:</b>		1			
<b>Test Level:</b>		12.4			
<b>Test Level UOM:</b>		ft			
<b><u>Draw Down &amp; Recovery</u></b>					
<b>Pump Test Detail ID:</b>		1006540167			
<b>Test Type:</b>		Recovery			
<b>Test Duration:</b>		2			
<b>Test Level:</b>		11.2			
<b>Test Level UOM:</b>		ft			
<b><u>Draw Down &amp; Recovery</u></b>					
<b>Pump Test Detail ID:</b>		1006540170			
<b>Test Type:</b>		Draw Down			
<b>Test Duration:</b>		4			
<b>Test Level:</b>		15.8			
<b>Test Level UOM:</b>		ft			
<b><u>Draw Down &amp; Recovery</u></b>					
<b>Pump Test Detail ID:</b>		1006540168			
<b>Test Type:</b>		Draw Down			
<b>Test Duration:</b>		3			

<b>Map Key</b>	<b>Number of Records</b>	<b>Direction/ Distance (m)</b>	<b>Elev/Diff (m)</b>	<b>Site</b>	<b>DB</b>
<b>Test Level:</b>		15.4			
<b>Test Level UOM:</b>		ft			
<b><u>Draw Down &amp; Recovery</u></b>					
<b>Pump Test Detail ID:</b>		1006540164			
<b>Test Type:</b>		Draw Down			
<b>Test Duration:</b>		1			
<b>Test Level:</b>		13.8			
<b>Test Level UOM:</b>		ft			
<b><u>Draw Down &amp; Recovery</u></b>					
<b>Pump Test Detail ID:</b>		1006540182			
<b>Test Type:</b>		Draw Down			
<b>Test Duration:</b>		30			
<b>Test Level:</b>		17.4			
<b>Test Level UOM:</b>		ft			
<b><u>Draw Down &amp; Recovery</u></b>					
<b>Pump Test Detail ID:</b>		1006540171			
<b>Test Type:</b>		Recovery			
<b>Test Duration:</b>		4			
<b>Test Level:</b>		10.7			
<b>Test Level UOM:</b>		ft			
<b><u>Draw Down &amp; Recovery</u></b>					
<b>Pump Test Detail ID:</b>		1006540172			
<b>Test Type:</b>		Draw Down			
<b>Test Duration:</b>		5			
<b>Test Level:</b>		16			
<b>Test Level UOM:</b>		ft			
<b><u>Draw Down &amp; Recovery</u></b>					
<b>Pump Test Detail ID:</b>		1006540174			
<b>Test Type:</b>		Draw Down			
<b>Test Duration:</b>		10			
<b>Test Level:</b>		16.8			
<b>Test Level UOM:</b>		ft			
<b><u>Draw Down &amp; Recovery</u></b>					
<b>Pump Test Detail ID:</b>		1006540181			
<b>Test Type:</b>		Recovery			
<b>Test Duration:</b>		25			
<b>Test Level:</b>		10			
<b>Test Level UOM:</b>		ft			
<b><u>Draw Down &amp; Recovery</u></b>					
<b>Pump Test Detail ID:</b>		1006540189			
<b>Test Type:</b>		Recovery			
<b>Test Duration:</b>		60			
<b>Test Level:</b>		9.8			
<b>Test Level UOM:</b>		ft			

Map Key	Number of Records	Direction/ Distance (m)	Elev/Diff (m)	Site	DB
---------	-------------------	-------------------------	---------------	------	----

Draw Down & Recovery

Pump Test Detail ID: 1006540175  
 Test Type: Recovery  
 Test Duration: 10  
 Test Level: 10.2  
 Test Level UOM: ft

Draw Down & Recovery

Pump Test Detail ID: 1006540184  
 Test Type: Draw Down  
 Test Duration: 40  
 Test Level: 17.8  
 Test Level UOM: ft

Draw Down & Recovery

Pump Test Detail ID: 1006540169  
 Test Type: Recovery  
 Test Duration: 3  
 Test Level: 11  
 Test Level UOM: ft

Water Details

Water ID: 1006540161  
 Layer: 1  
 Kind Code: 8  
 Kind: Untested  
 Water Found Depth: 38  
 Water Found Depth UOM: ft

Hole Diameter

Hole ID: 1006540160  
 Diameter: 6  
 Depth From: 22  
 Depth To: 51  
 Hole Depth UOM: ft  
 Hole Diameter UOM: inch

Hole Diameter

Hole ID: 1006540159  
 Diameter: 10  
 Depth From: 0  
 Depth To: 22  
 Hole Depth UOM: ft  
 Hole Diameter UOM: inch

<a href="#">22</a>	1 of 1	SE/62.7	99.8 / 0.00	250 SIDNEY STREET Belleville ON	WWIS
--------------------	--------	---------	-------------	------------------------------------	------

Well ID: 7139983	Data Entry Status:
Construction Date:	Data Src:
Primary Water Use: Monitoring	Date Received: 2/16/2010
Sec. Water Use:	Selected Flag: Yes
Final Well Status: Observation Wells	Abandonment Rec:
Water Type:	Contractor: 1129
Casing Material:	Form Version: 7

Map Key	Number of Records	Direction/ Distance (m)	Elev/Diff (m)	Site	DB
<b>Audit No:</b>	Z105698			<b>Owner:</b>	
<b>Tag:</b>	A067456			<b>Street Name:</b>	250 SIDNEY STREET
<b>Construction Method:</b>				<b>County:</b>	HASTINGS
<b>Elevation (m):</b>				<b>Municipality:</b>	BELLEVILLE CITY
<b>Elevation Reliability:</b>				<b>Site Info:</b>	
<b>Depth to Bedrock:</b>				<b>Lot:</b>	
<b>Well Depth:</b>				<b>Concession:</b>	
<b>Overburden/Bedrock:</b>				<b>Concession Name:</b>	
<b>Pump Rate:</b>				<b>Easting NAD83:</b>	
<b>Static Water Level:</b>				<b>Northing NAD83:</b>	
<b>Flowing (Y/N):</b>				<b>Zone:</b>	
<b>Flow Rate:</b>				<b>UTM Reliability:</b>	
<b>Clear/Cloudy:</b>					
<b>PDF URL (Map):</b>	<a href="https://d2khazk8e83rdv.cloudfront.net/moe_mapping/downloads/2Water/Wells_pdfs/713\7139983.pdf">https://d2khazk8e83rdv.cloudfront.net/moe_mapping/downloads/2Water/Wells_pdfs/713\7139983.pdf</a>				

### Bore Hole Information

<b>Bore Hole ID:</b>	1002938401	<b>Elevation:</b>	100.031188
<b>DP2BR:</b>		<b>Elevrc:</b>	
<b>Spatial Status:</b>		<b>Zone:</b>	18
<b>Code OB:</b>		<b>East83:</b>	307729
<b>Code OB Desc:</b>		<b>North83:</b>	4892850
<b>Open Hole:</b>		<b>Org CS:</b>	UTM83
<b>Cluster Kind:</b>		<b>UTMRC:</b>	4
<b>Date Completed:</b>	4/15/2008	<b>UTMRC Desc:</b>	margin of error : 30 m - 100 m
<b>Remarks:</b>		<b>Location Method:</b>	wwr
<b>Elevrc Desc:</b>			
<b>Location Source Date:</b>			
<b>Improvement Location Source:</b>			
<b>Improvement Location Method:</b>			
<b>Source Revision Comment:</b>			
<b>Supplier Comment:</b>			

### Overburden and Bedrock

#### Materials Interval

<b>Formation ID:</b>	1003113642
<b>Layer:</b>	1
<b>Color:</b>	
<b>General Color:</b>	
<b>Mat1:</b>	02
<b>Most Common Material:</b>	TOPSOIL
<b>Mat2:</b>	
<b>Mat2 Desc:</b>	
<b>Mat3:</b>	
<b>Mat3 Desc:</b>	
<b>Formation Top Depth:</b>	0
<b>Formation End Depth:</b>	.61
<b>Formation End Depth UOM:</b>	m

### Overburden and Bedrock

#### Materials Interval

<b>Formation ID:</b>	1003113643
<b>Layer:</b>	2
<b>Color:</b>	6
<b>General Color:</b>	BROWN
<b>Mat1:</b>	06
<b>Most Common Material:</b>	SILT
<b>Mat2:</b>	61
<b>Mat2 Desc:</b>	CLAYEY
<b>Mat3:</b>	05

<b>Map Key</b>	<b>Number of Records</b>	<b>Direction/ Distance (m)</b>	<b>Elev/Diff (m)</b>	<b>Site</b>	<b>DB</b>
<b>Mat3 Desc:</b>		CLAY			
<b>Formation Top Depth:</b>		.61			
<b>Formation End Depth:</b>		1.37			
<b>Formation End Depth UOM:</b>		m			
<b><u>Overburden and Bedrock Materials Interval</u></b>					
<b>Formation ID:</b>		1003113645			
<b>Layer:</b>		4			
<b>Color:</b>					
<b>General Color:</b>					
<b>Mat1:</b>		15			
<b>Most Common Material:</b>		LIMESTONE			
<b>Mat2:</b>		26			
<b>Mat2 Desc:</b>		ROCK			
<b>Mat3:</b>					
<b>Mat3 Desc:</b>					
<b>Formation Top Depth:</b>		3.51			
<b>Formation End Depth:</b>		4.42			
<b>Formation End Depth UOM:</b>		m			
<b><u>Overburden and Bedrock Materials Interval</u></b>					
<b>Formation ID:</b>		1003113644			
<b>Layer:</b>		3			
<b>Color:</b>		6			
<b>General Color:</b>		BROWN			
<b>Mat1:</b>		06			
<b>Most Common Material:</b>		SILT			
<b>Mat2:</b>		81			
<b>Mat2 Desc:</b>		SANDY			
<b>Mat3:</b>		28			
<b>Mat3 Desc:</b>		SAND			
<b>Formation Top Depth:</b>		1.37			
<b>Formation End Depth:</b>		3.51			
<b>Formation End Depth UOM:</b>		m			
<b><u>Annular Space/Abandonment Sealing Record</u></b>					
<b>Plug ID:</b>		1003113647			
<b>Layer:</b>		1			
<b>Plug From:</b>		0			
<b>Plug To:</b>		0.61			
<b>Plug Depth UOM:</b>		m			
<b><u>Annular Space/Abandonment Sealing Record</u></b>					
<b>Plug ID:</b>		1003113648			
<b>Layer:</b>		2			
<b>Plug From:</b>		0.61			
<b>Plug To:</b>		0.9			
<b>Plug Depth UOM:</b>		m			
<b><u>Annular Space/Abandonment Sealing Record</u></b>					
<b>Plug ID:</b>		1003113649			
<b>Layer:</b>		3			

<i>Map Key</i>	<i>Number of Records</i>	<i>Direction/ Distance (m)</i>	<i>Elev/Diff (m)</i>	<i>Site</i>	<i>DB</i>
<i>Plug From:</i>		0.9			
<i>Plug To:</i>		4.42			
<i>Plug Depth UOM:</i>		m			
<b><u>Method of Construction &amp; Well Use</u></b>					
<i>Method Construction ID:</i>		1003113655			
<i>Method Construction Code:</i>		E			
<i>Method Construction:</i>		Auger			
<i>Other Method Construction:</i>					
<b><u>Pipe Information</u></b>					
<i>Pipe ID:</i>		1003113641			
<i>Casing No:</i>		0			
<i>Comment:</i>					
<i>Alt Name:</i>					
<b><u>Construction Record - Casing</u></b>					
<i>Casing ID:</i>		1003113652			
<i>Layer:</i>		2			
<i>Material:</i>		1			
<i>Open Hole or Material:</i>		STEEL			
<i>Depth From:</i>		.15			
<i>Depth To:</i>		1.37			
<i>Casing Diameter:</i>		10.5			
<i>Casing Diameter UOM:</i>		cm			
<i>Casing Depth UOM:</i>		m			
<b><u>Construction Record - Casing</u></b>					
<i>Casing ID:</i>		1003113651			
<i>Layer:</i>		1			
<i>Material:</i>		1			
<i>Open Hole or Material:</i>		STEEL			
<i>Depth From:</i>		0			
<i>Depth To:</i>		.3			
<i>Casing Diameter:</i>		16			
<i>Casing Diameter UOM:</i>		cm			
<i>Casing Depth UOM:</i>		m			
<b><u>Construction Record - Screen</u></b>					
<i>Screen ID:</i>		1003113653			
<i>Layer:</i>					
<i>Slot:</i>					
<i>Screen Top Depth:</i>					
<i>Screen End Depth:</i>					
<i>Screen Material:</i>					
<i>Screen Depth UOM:</i>		m			
<i>Screen Diameter UOM:</i>		cm			
<i>Screen Diameter:</i>					
<b><u>Water Details</u></b>					
<i>Water ID:</i>		1003113650			
<i>Layer:</i>					
<i>Kind Code:</i>					
<i>Kind:</i>					



Map Key	Number of Records	Direction/ Distance (m)	Elev/Diff (m)	Site	DB
<b>Water Found Depth:</b>					
<b>Water Found Depth UOM:</b>		m			
<b>Hole Diameter</b>					
<b>Hole ID:</b>		1003113646			
<b>Diameter:</b>		25			
<b>Depth From:</b>		0			
<b>Depth To:</b>		4.42			
<b>Hole Depth UOM:</b>		m			
<b>Hole Diameter UOM:</b>		cm			

<a href="#">23</a>	1 of 1	SE/66.0	99.8 / 0.00	250 SIDNEY STREET Belleville ON	WWIS
<b>Well ID:</b>		7139980		<b>Data Entry Status:</b>	
<b>Construction Date:</b>				<b>Data Src:</b>	
<b>Primary Water Use:</b>		Monitoring		<b>Date Received:</b> 2/16/2010	
<b>Sec. Water Use:</b>				<b>Selected Flag:</b> Yes	
<b>Final Well Status:</b>		Observation Wells		<b>Abandonment Rec:</b>	
<b>Water Type:</b>				<b>Contractor:</b> 1129	
<b>Casing Material:</b>				<b>Form Version:</b> 7	
<b>Audit No:</b>		Z105697		<b>Owner:</b>	
<b>Tag:</b>		A072169		<b>Street Name:</b> 250 SIDNEY STREET	
<b>Construction Method:</b>				<b>County:</b> HASTINGS	
<b>Elevation (m):</b>				<b>Municipality:</b> BELLEVILLE CITY	
<b>Elevation Reliability:</b>				<b>Site Info:</b>	
<b>Depth to Bedrock:</b>				<b>Lot:</b>	
<b>Well Depth:</b>				<b>Concession:</b>	
<b>Overburden/Bedrock:</b>				<b>Concession Name:</b>	
<b>Pump Rate:</b>				<b>Easting NAD83:</b>	
<b>Static Water Level:</b>				<b>Northing NAD83:</b>	
<b>Flowing (Y/N):</b>				<b>Zone:</b>	
<b>Flow Rate:</b>				<b>UTM Reliability:</b>	
<b>Clear/Cloudy:</b>					

**PDF URL (Map):** [https://d2khazk8e83rdv.cloudfront.net/moe\\_mapping/downloads/2Water/Wells\\_pdfs/713\7139980.pdf](https://d2khazk8e83rdv.cloudfront.net/moe_mapping/downloads/2Water/Wells_pdfs/713\7139980.pdf)

**Bore Hole Information**

<b>Bore Hole ID:</b>	1002938392	<b>Elevation:</b>	99.996391
<b>DP2BR:</b>		<b>Elevrc:</b>	
<b>Spatial Status:</b>		<b>Zone:</b>	18
<b>Code OB:</b>		<b>East83:</b>	307726
<b>Code OB Desc:</b>		<b>North83:</b>	4892842
<b>Open Hole:</b>		<b>Org CS:</b>	UTM83
<b>Cluster Kind:</b>		<b>UTMRC:</b>	4
<b>Date Completed:</b>	4/15/2008	<b>UTMRC Desc:</b>	margin of error : 30 m - 100 m
<b>Remarks:</b>		<b>Location Method:</b>	wwr
<b>Elevrc Desc:</b>			
<b>Location Source Date:</b>			
<b>Improvement Location Source:</b>			
<b>Improvement Location Method:</b>			
<b>Source Revision Comment:</b>			
<b>Supplier Comment:</b>			

**Overburden and Bedrock  
Materials Interval**

<b>Formation ID:</b>	1003113142
<b>Layer:</b>	4
<b>Color:</b>	6

<b>Map Key</b>	<b>Number of Records</b>	<b>Direction/ Distance (m)</b>	<b>Elev/Diff (m)</b>	<b>Site</b>	<b>DB</b>
<b>General Color:</b>		BROWN			
<b>Mat1:</b>		28			
<b>Most Common Material:</b>		SAND			
<b>Mat2:</b>		84			
<b>Mat2 Desc:</b>		SILTY			
<b>Mat3:</b>		11			
<b>Mat3 Desc:</b>		GRAVEL			
<b>Formation Top Depth:</b>		1.37			
<b>Formation End Depth:</b>		2.9			
<b>Formation End Depth UOM:</b>		m			
<b><u>Overburden and Bedrock Materials Interval</u></b>					
<b>Formation ID:</b>		1003113144			
<b>Layer:</b>		6			
<b>Color:</b>		2			
<b>General Color:</b>		GREY			
<b>Mat1:</b>		28			
<b>Most Common Material:</b>		SAND			
<b>Mat2:</b>		84			
<b>Mat2 Desc:</b>		SILTY			
<b>Mat3:</b>		06			
<b>Mat3 Desc:</b>		SILT			
<b>Formation Top Depth:</b>		5.94			
<b>Formation End Depth:</b>		9.65			
<b>Formation End Depth UOM:</b>		m			
<b><u>Overburden and Bedrock Materials Interval</u></b>					
<b>Formation ID:</b>		1003113140			
<b>Layer:</b>		2			
<b>Color:</b>		6			
<b>General Color:</b>		BROWN			
<b>Mat1:</b>		28			
<b>Most Common Material:</b>		SAND			
<b>Mat2:</b>		06			
<b>Mat2 Desc:</b>		SILT			
<b>Mat3:</b>					
<b>Mat3 Desc:</b>					
<b>Formation Top Depth:</b>		.31			
<b>Formation End Depth:</b>		.61			
<b>Formation End Depth UOM:</b>		m			
<b><u>Overburden and Bedrock Materials Interval</u></b>					
<b>Formation ID:</b>		1003113143			
<b>Layer:</b>		5			
<b>Color:</b>		6			
<b>General Color:</b>		BROWN			
<b>Mat1:</b>		06			
<b>Most Common Material:</b>		SILT			
<b>Mat2:</b>		61			
<b>Mat2 Desc:</b>		CLAYEY			
<b>Mat3:</b>		05			
<b>Mat3 Desc:</b>		CLAY			
<b>Formation Top Depth:</b>		2.9			
<b>Formation End Depth:</b>		5.94			
<b>Formation End Depth UOM:</b>		m			

<b>Map Key</b>	<b>Number of Records</b>	<b>Direction/ Distance (m)</b>	<b>Elev/Diff (m)</b>	<b>Site</b>	<b>DB</b>
<b><u>Overburden and Bedrock Materials Interval</u></b>					
<b>Formation ID:</b>			1003113139		
<b>Layer:</b>			1		
<b>Color:</b>					
<b>General Color:</b>					
<b>Mat1:</b>			02		
<b>Most Common Material:</b>			TOPSOIL		
<b>Mat2:</b>					
<b>Mat2 Desc:</b>					
<b>Mat3:</b>					
<b>Mat3 Desc:</b>					
<b>Formation Top Depth:</b>			0		
<b>Formation End Depth:</b>			.31		
<b>Formation End Depth UOM:</b>			m		
<b><u>Overburden and Bedrock Materials Interval</u></b>					
<b>Formation ID:</b>			1003113141		
<b>Layer:</b>			3		
<b>Color:</b>			6		
<b>General Color:</b>			BROWN		
<b>Mat1:</b>			06		
<b>Most Common Material:</b>			SILT		
<b>Mat2:</b>			61		
<b>Mat2 Desc:</b>			CLAYEY		
<b>Mat3:</b>			28		
<b>Mat3 Desc:</b>			SAND		
<b>Formation Top Depth:</b>			.61		
<b>Formation End Depth:</b>			1.37		
<b>Formation End Depth UOM:</b>			m		
<b><u>Annular Space/Abandonment Sealing Record</u></b>					
<b>Plug ID:</b>			1003113149		
<b>Layer:</b>			4		
<b>Plug From:</b>			5.3		
<b>Plug To:</b>			9.65		
<b>Plug Depth UOM:</b>			m		
<b><u>Annular Space/Abandonment Sealing Record</u></b>					
<b>Plug ID:</b>			1003113146		
<b>Layer:</b>			1		
<b>Plug From:</b>			0		
<b>Plug To:</b>			0.3		
<b>Plug Depth UOM:</b>			m		
<b><u>Annular Space/Abandonment Sealing Record</u></b>					
<b>Plug ID:</b>			1003113147		
<b>Layer:</b>			2		
<b>Plug From:</b>			0		
<b>Plug To:</b>			4.6		
<b>Plug Depth UOM:</b>			m		
<b><u>Annular Space/Abandonment</u></b>					

<i>Map Key</i>	<i>Number of Records</i>	<i>Direction/ Distance (m)</i>	<i>Elev/Diff (m)</i>	<i>Site</i>	<i>DB</i>
<b><u>Sealing Record</u></b>					
<b>Plug ID:</b>		1003113148			
<b>Layer:</b>		3			
<b>Plug From:</b>		4.6			
<b>Plug To:</b>		5.3			
<b>Plug Depth UOM:</b>		m			
<b><u>Method of Construction &amp; Well Use</u></b>					
<b>Method Construction ID:</b>		1003113155			
<b>Method Construction Code:</b>		E			
<b>Method Construction:</b>		Auger			
<b>Other Method Construction:</b>					
<b><u>Pipe Information</u></b>					
<b>Pipe ID:</b>		1003113138			
<b>Casing No:</b>		0			
<b>Comment:</b>					
<b>Alt Name:</b>					
<b><u>Construction Record - Casing</u></b>					
<b>Casing ID:</b>		1003113152			
<b>Layer:</b>		2			
<b>Material:</b>		1			
<b>Open Hole or Material:</b>		STEEL			
<b>Depth From:</b>		.15			
<b>Depth To:</b>		6.09			
<b>Casing Diameter:</b>		10.2			
<b>Casing Diameter UOM:</b>		cm			
<b>Casing Depth UOM:</b>		m			
<b><u>Construction Record - Casing</u></b>					
<b>Casing ID:</b>		1003113151			
<b>Layer:</b>		1			
<b>Material:</b>		1			
<b>Open Hole or Material:</b>		STEEL			
<b>Depth From:</b>		0			
<b>Depth To:</b>		.3			
<b>Casing Diameter:</b>		16			
<b>Casing Diameter UOM:</b>		cm			
<b>Casing Depth UOM:</b>		m			
<b><u>Construction Record - Screen</u></b>					
<b>Screen ID:</b>		1003113153			
<b>Layer:</b>					
<b>Slot:</b>					
<b>Screen Top Depth:</b>					
<b>Screen End Depth:</b>					
<b>Screen Material:</b>					
<b>Screen Depth UOM:</b>		m			
<b>Screen Diameter UOM:</b>		cm			
<b>Screen Diameter:</b>					
<b><u>Water Details</u></b>					

Map Key	Number of Records	Direction/ Distance (m)	Elev/Diff (m)	Site	DB
<hr/>					
<b>Water ID:</b>		1003113150			
<b>Layer:</b>					
<b>Kind Code:</b>					
<b>Kind:</b>					
<b>Water Found Depth:</b>					
<b>Water Found Depth UOM:</b>		m			
 <b><u>Hole Diameter</u></b>					
<b>Hole ID:</b>		1003113145			
<b>Diameter:</b>		25			
<b>Depth From:</b>		0			
<b>Depth To:</b>		9.65			
<b>Hole Depth UOM:</b>		m			
<b>Hole Diameter UOM:</b>		cm			
<hr/>					
<a href="#"><u>24</u></a>	1 of 3	<b>N/66.7</b>	<b>99.8 / 0.00</b>	<b>GARY JOHNSON PEPPER AVE. BELLEVILLE CITY ON</b>	<b>CA</b>
<b>Certificate #:</b>		3-0600-86-			
<b>Application Year:</b>		86			
<b>Issue Date:</b>		6/6/1986			
<b>Approval Type:</b>		Municipal sewage			
<b>Status:</b>		Approved			
<b>Application Type:</b>					
<b>Client Name:</b>					
<b>Client Address:</b>					
<b>Client City:</b>					
<b>Client Postal Code:</b>					
<b>Project Description:</b>					
<b>Contaminants:</b>					
<b>Emission Control:</b>					
<hr/>					
<a href="#"><u>24</u></a>	2 of 3	<b>N/66.7</b>	<b>99.8 / 0.00</b>	<b>PETERBOROUGH HOMES (REEMARK) LTD. PEPPER AVE. BELLEVILLE CITY ON</b>	<b>CA</b>
<b>Certificate #:</b>		3-0631-86-			
<b>Application Year:</b>		86			
<b>Issue Date:</b>		7/31/1986			
<b>Approval Type:</b>		Municipal sewage			
<b>Status:</b>		Approved			
<b>Application Type:</b>					
<b>Client Name:</b>					
<b>Client Address:</b>					
<b>Client City:</b>					
<b>Client Postal Code:</b>					
<b>Project Description:</b>					
<b>Contaminants:</b>					
<b>Emission Control:</b>					
<hr/>					
<a href="#"><u>24</u></a>	3 of 3	<b>N/66.7</b>	<b>99.8 / 0.00</b>	<b>PETERBOROUGH HOMES (REEMARK) LTD. PEPPER AVE. BELLEVILLE CITY ON</b>	<b>CA</b>
<b>Certificate #:</b>		7-0474-86-			
<b>Application Year:</b>		86			
<b>Issue Date:</b>		7/31/1986			
<b>Approval Type:</b>		Municipal water			
<b>Status:</b>		Approved			

Map Key	Number of Records	Direction/ Distance (m)	Elev/Diff (m)	Site	DB
<b>Application Type:</b>					
<b>Client Name:</b>					
<b>Client Address:</b>					
<b>Client City:</b>					
<b>Client Postal Code:</b>					
<b>Project Description:</b>					
<b>Contaminants:</b>					
<b>Emission Control:</b>					

<a href="#">25</a>	1 of 1	E/66.9	99.8 / 0.00	25 Wilson Ave Belleville ON K8P 1R7	EHS
<b>Order No:</b>	20020510001			<b>Nearest Intersection:</b>	see map
<b>Status:</b>	C			<b>Municipality:</b>	
<b>Report Type:</b>	Site Report			<b>Client Prov/State:</b>	ON
<b>Report Date:</b>	5/13/02			<b>Search Radius (km):</b>	0.30
<b>Date Received:</b>	5/10/02			<b>X:</b>	-77.402335
<b>Previous Site Name:</b>				<b>Y:</b>	44.166476
<b>Lot/Building Size:</b>					
<b>Additional Info Ordered:</b>					

<a href="#">26</a>	1 of 22	E/67.0	99.8 / 0.00	Irvin Aerospace Canada Ltd. 35 Wilson Ave Belleville ON K8P 1R7	SCT
<b>Established:</b>	1925				
<b>Plant Size (ft²):</b>	30000				
<b>Employment:</b>	30				
<b>--Details--</b>					
<b>Description:</b>	Computer Systems Design and Related Services				
<b>SIC/NAICS Code:</b>	541510				
<b>Description:</b>	Commercial and Industrial Machinery and Equipment (except Automotive and Electronic) Repair and Maintenance				
<b>SIC/NAICS Code:</b>	811310				
<b>Description:</b>	Drafting Services				
<b>SIC/NAICS Code:</b>	541340				
<b>Description:</b>	All Other Textile Product Mills				
<b>SIC/NAICS Code:</b>	314990				
<b>Description:</b>	Medical Equipment and Supplies Manufacturing				
<b>SIC/NAICS Code:</b>	339110				

<a href="#">26</a>	2 of 22	E/67.0	99.8 / 0.00	Irvin Aerospace Canada Limited 35 Wilson Avenue Belleville ON K8P 1R7	GEN
<b>Generator No:</b>	ON6072040			<b>PO Box No:</b>	
<b>Status:</b>				<b>Country:</b>	
<b>Approval Years:</b>	03,04,05			<b>Choice of Contact:</b>	
<b>Contam. Facility:</b>				<b>Co Admin:</b>	
<b>MHSW Facility:</b>				<b>Phone No Admin:</b>	
<b>SIC Code:</b>	314990				
<b>SIC Description:</b>	All Other Textile Product Mills				

**Detail(s)**

Map Key	Number of Records	Direction/ Distance (m)	Elev/Diff (m)	Site	DB
<b>Waste Class:</b>		148			
<b>Waste Class Desc:</b>		INORGANIC LABORATORY CHEMICALS			
<b>Waste Class:</b>		212			
<b>Waste Class Desc:</b>		ALIPHATIC SOLVENTS			
<b>Waste Class:</b>		263			
<b>Waste Class Desc:</b>		ORGANIC LABORATORY CHEMICALS			
<b>Waste Class:</b>		331			
<b>Waste Class Desc:</b>		WASTE COMPRESSED GASES			

<a href="#">26</a>	3 of 22	E/67.0	99.8 / 0.00	35 Wilson Ave Belleville ON K8P 1R7	EHS
<b>Order No:</b>	20040826010			<b>Nearest Intersection:</b> Sidney Street & Wilson Ave	
<b>Status:</b>	C			<b>Municipality:</b> City of Belleville	
<b>Report Type:</b>	Site Report			<b>Client Prov/State:</b> ON	
<b>Report Date:</b>	8/27/04			<b>Search Radius (km):</b> 0.25	
<b>Date Received:</b>	8/26/04			<b>X:</b> -77.374062	
<b>Previous Site Name:</b>				<b>Y:</b> 44.166067	
<b>Lot/Building Size:</b>					
<b>Additional Info Ordered:</b>					

<a href="#">26</a>	4 of 22	E/67.0	99.8 / 0.00	Maxwell Paper Canada Inc. 35 Wilson Avenue Belleville ON K8P 1R7	GEN
<b>Generator No:</b>	ON5395066			<b>PO Box No:</b>	
<b>Status:</b>				<b>Country:</b>	
<b>Approval Years:</b>	04			<b>Choice of Contact:</b>	
<b>Contam. Facility:</b>				<b>Co Admin:</b>	
<b>MHSW Facility:</b>				<b>Phone No Admin:</b>	
<b>SIC Code:</b>	417990				
<b>SIC Description:</b>	All Other Machinery Equipment and Supplies Wholesaler-Distributors				

<a href="#">26</a>	5 of 22	E/67.0	99.8 / 0.00	Airborne Systems Canada Ltd. 35 Wilson Ave Belleville ON K8P 1R7	SCT
<b>Established:</b>	01-JAN-25				
<b>Plant Size (ft²):</b>	38000				
<b>Employment:</b>					
<b>--Details--</b>					
<b>Description:</b>	All Other Textile Product Mills				
<b>SIC/NAICS Code:</b>	314990				
<b>Description:</b>	Engineering Services				
<b>SIC/NAICS Code:</b>	541330				

<a href="#">26</a>	6 of 22	E/67.0	99.8 / 0.00	Airborne Systems Canada Ltd. 35 Wilson Avenue Belleville ON K8P 1R7	GEN
<b>Generator No:</b>	ON6072040			<b>PO Box No:</b>	
<b>Status:</b>				<b>Country:</b>	
<b>Approval Years:</b>	06,07,08			<b>Choice of Contact:</b>	
<b>Contam. Facility:</b>				<b>Co Admin:</b>	
<b>MHSW Facility:</b>				<b>Phone No Admin:</b>	



Map Key	Number of Records	Direction/ Distance (m)	Elev/Diff (m)	Site	DB
<b>SIC Code:</b> 314990					
<b>SIC Description:</b>		All Other Textile Product Mills			
<b>Detail(s)</b>					
<b>Waste Class:</b> 121					
<b>Waste Class Desc:</b>		ALKALINE WASTES - HEAVY METALS			
<b>Waste Class:</b> 112					
<b>Waste Class Desc:</b>		ACID WASTE - HEAVY METALS			
<b>Waste Class:</b> 148					
<b>Waste Class Desc:</b>		INORGANIC LABORATORY CHEMICALS			
<b>Waste Class:</b> 212					
<b>Waste Class Desc:</b>		ALIPHATIC SOLVENTS			
<b>Waste Class:</b> 263					
<b>Waste Class Desc:</b>		ORGANIC LABORATORY CHEMICALS			
<b>Waste Class:</b> 331					
<b>Waste Class Desc:</b>		WASTE COMPRESSED GASES			
<a href="#">26</a>	7 of 22	E/67.0	99.8 / 0.00	35 Wilson Avenue Belleville ON K8P 1R7	EHS
<b>Order No:</b>	20090720026			<b>Nearest Intersection:</b> Elgin Street	
<b>Status:</b>	C			<b>Municipality:</b>	
<b>Report Type:</b>	Standard Report			<b>Client Prov/State:</b> ON	
<b>Report Date:</b>	7/29/2009			<b>Search Radius (km):</b> 0.25	
<b>Date Received:</b>	7/20/2009			<b>X:</b> -77.403362	
<b>Previous Site Name:</b>				<b>Y:</b> 44.16597	
<b>Lot/Building Size:</b>					
<b>Additional Info Ordered:</b>	Aerial Photos				
<a href="#">26</a>	8 of 22	E/67.0	99.8 / 0.00	35 Wilson Avenue Belleville ON K8P 1R7	EHS
<b>Order No:</b>	20090811019			<b>Nearest Intersection:</b>	
<b>Status:</b>	C			<b>Municipality:</b>	
<b>Report Type:</b>	Standard Report			<b>Client Prov/State:</b> ON	
<b>Report Date:</b>	8/19/2009			<b>Search Radius (km):</b> 0.25	
<b>Date Received:</b>	8/11/2009			<b>X:</b> -77.403308	
<b>Previous Site Name:</b>				<b>Y:</b> 44.166113	
<b>Lot/Building Size:</b>					
<b>Additional Info Ordered:</b>	Fire Insur. Maps and/or Sire Plans; Title Searches; Aerial Photos; City Directory; Topographic Maps				
<a href="#">26</a>	9 of 22	E/67.0	99.8 / 0.00	35 Wilson Avenue Belleville ON K8P 1R7	EHS
<b>Order No:</b>	20091021015			<b>Nearest Intersection:</b>	
<b>Status:</b>	C			<b>Municipality:</b>	
<b>Report Type:</b>	Standard Report			<b>Client Prov/State:</b> VA	
<b>Report Date:</b>	10/29/2009			<b>Search Radius (km):</b> 0.25	
<b>Date Received:</b>	10/21/2009			<b>X:</b> -77.40329	
<b>Previous Site Name:</b>				<b>Y:</b> 44.166047	
<b>Lot/Building Size:</b>					
<b>Additional Info Ordered:</b>					

Map Key	Number of Records	Direction/ Distance (m)	Elev/Diff (m)	Site	DB
<a href="#">26</a>	10 of 22	E/67.0	99.8 / 0.00	Airborne Systems Canada Ltd. 35 Wilson Avenue Belleville ON K8P 1R7	GEN
<b>Generator No:</b> ON6072040 <b>Status:</b> <b>Approval Years:</b> 2009 <b>Contam. Facility:</b> <b>MHSW Facility:</b> <b>SIC Code:</b> 314990 <b>SIC Description:</b> All Other Textile Product Mills <b>PO Box No:</b> <b>Country:</b> <b>Choice of Contact:</b> <b>Co Admin:</b> <b>Phone No Admin:</b>					
<b>Detail(s)</b>					
<b>Waste Class:</b> 331					
<b>Waste Class Desc:</b> WASTE COMPRESSED GASES					
<b>Waste Class:</b> 112					
<b>Waste Class Desc:</b> ACID WASTE - HEAVY METALS					
<b>Waste Class:</b> 121					
<b>Waste Class Desc:</b> ALKALINE WASTES - HEAVY METALS					
<b>Waste Class:</b> 148					
<b>Waste Class Desc:</b> INORGANIC LABORATORY CHEMICALS					
<b>Waste Class:</b> 212					
<b>Waste Class Desc:</b> ALIPHATIC SOLVENTS					
<b>Waste Class:</b> 263					
<b>Waste Class Desc:</b> ORGANIC LABORATORY CHEMICALS					
<a href="#">26</a>	11 of 22	E/67.0	99.8 / 0.00	Airborne Systems Canada Ltd. 35 Wilson Avenue Belleville, County of Hastings CITY OF BELLEVILLE ON	EBR
<b>EBR Registry No:</b> 011-6633 <b>Ministry Ref No:</b> 7329-8VAN45 <b>Notice Type:</b> Instrument Decision <b>Notice Stage:</b> <b>Notice Date:</b> November 26, 2013 <b>Proposal Date:</b> June 25, 2012 <b>Year:</b> 2012 <b>Decision Posted:</b> <b>Exception Posted:</b> <b>Section:</b> <b>Act 1:</b> <b>Act 2:</b> <b>Site Location Map:</b>					
<b>Instrument Type:</b> (EPA Part II.1-air) - Environmental Compliance Approval (project type: air)					
<b>Off Instrument Name:</b>					
<b>Posted By:</b>					
<b>Company Name:</b> Airborne Systems Canada Ltd.					
<b>Site Address:</b>					
<b>Location Other:</b>					
<b>Proponent Name:</b>					
<b>Proponent Address:</b> 35 Wilson avenue, Belleville Ontario, Canada K8P 1R7					
<b>Comment Period:</b>					
<b>URL:</b>					
<b>Site Location Details:</b>					
35 Wilson Avenue Belleville, County of Hastings CITY OF BELLEVILLE					
<a href="#">26</a>	12 of 22	E/67.0	99.8 / 0.00	Airborne Systems Canada Ltd. 35 Wilson Avenue	GEN

Map Key	Number of Records	Direction/ Distance (m)	Elev/Diff (m)	Site	DB
<i>Belleville ON K8P 1R7</i>					
<b>Generator No:</b>	ON6072040			<b>PO Box No:</b>	
<b>Status:</b>				<b>Country:</b>	
<b>Approval Years:</b>	2010			<b>Choice of Contact:</b>	
<b>Contam. Facility:</b>				<b>Co Admin:</b>	
<b>MHSW Facility:</b>				<b>Phone No Admin:</b>	
<b>SIC Code:</b>	314990				
<b>SIC Description:</b>	All Other Textile Product Mills				
<b><u>Detail(s)</u></b>					
<b>Waste Class:</b>	112				
<b>Waste Class Desc:</b>	ACID WASTE - HEAVY METALS				
<b>Waste Class:</b>	263				
<b>Waste Class Desc:</b>	ORGANIC LABORATORY CHEMICALS				
<b>Waste Class:</b>	121				
<b>Waste Class Desc:</b>	ALKALINE WASTES - HEAVY METALS				
<b>Waste Class:</b>	148				
<b>Waste Class Desc:</b>	INORGANIC LABORATORY CHEMICALS				
<b>Waste Class:</b>	331				
<b>Waste Class Desc:</b>	WASTE COMPRESSED GASES				
<b>Waste Class:</b>	212				
<b>Waste Class Desc:</b>	ALIPHATIC SOLVENTS				
<a href="#">26</a>	13 of 22	<i>E/67.0</i>	<i>99.8 / 0.00</i>	<i>Airborne Systems Canada Ltd. 35 Wilson Avenue Belleville ON K8P 1R7</i>	<i>GEN</i>
<b>Generator No:</b>	ON6072040			<b>PO Box No:</b>	
<b>Status:</b>				<b>Country:</b>	
<b>Approval Years:</b>	2011			<b>Choice of Contact:</b>	
<b>Contam. Facility:</b>				<b>Co Admin:</b>	
<b>MHSW Facility:</b>				<b>Phone No Admin:</b>	
<b>SIC Code:</b>	314990				
<b>SIC Description:</b>	All Other Textile Product Mills				
<b><u>Detail(s)</u></b>					
<b>Waste Class:</b>	121				
<b>Waste Class Desc:</b>	ALKALINE WASTES - HEAVY METALS				
<b>Waste Class:</b>	212				
<b>Waste Class Desc:</b>	ALIPHATIC SOLVENTS				
<b>Waste Class:</b>	112				
<b>Waste Class Desc:</b>	ACID WASTE - HEAVY METALS				
<b>Waste Class:</b>	263				
<b>Waste Class Desc:</b>	ORGANIC LABORATORY CHEMICALS				
<b>Waste Class:</b>	331				
<b>Waste Class Desc:</b>	WASTE COMPRESSED GASES				
<b>Waste Class:</b>	148				
<b>Waste Class Desc:</b>	INORGANIC LABORATORY CHEMICALS				

Map Key	Number of Records	Direction/ Distance (m)	Elev/Diff (m)	Site	DB
<a href="#">26</a>	14 of 22	E/67.0	99.8 / 0.00	AIRBORNE SYSTEMS CANADA LTD. 35 Wilson Ave Belleville ON K8P 1R7	EASR
<b>Approval No:</b>	R-003-6380759729			<b>SWP Area Name:</b>	
<b>Status:</b>	REGISTERED			<b>MOE District:</b>	
<b>Date:</b>	2013-09-30			<b>Municipality:</b>	Belleville
<b>Record Type:</b>	EASR			<b>Latitude:</b>	44.16583333
<b>Link Source:</b>	MOFA			<b>Longitude:</b>	77.40333333
<b>Project Type:</b>	Heating System			<b>Geometry X:</b>	
<b>Full Address:</b>				<b>Geometry Y:</b>	
<b>Approval Type:</b>	EASR-Heating System				
<b>Full PDF Link:</b>	<a href="http://www.accessenvironment.ene.gov.on.ca/AEWeb/ae/ViewDocument.action?documentRefID=6451">http://www.accessenvironment.ene.gov.on.ca/AEWeb/ae/ViewDocument.action?documentRefID=6451</a>				

<a href="#">26</a>	15 of 22	E/67.0	99.8 / 0.00	Airborne Systems Canada Ltd. 35 Wilson Avenue Belleville ON K8P 1R7	GEN
<b>Generator No:</b>	ON6072040			<b>PO Box No:</b>	
<b>Status:</b>				<b>Country:</b>	
<b>Approval Years:</b>	2012			<b>Choice of Contact:</b>	
<b>Contam. Facility:</b>				<b>Co Admin:</b>	
<b>MHSW Facility:</b>				<b>Phone No Admin:</b>	
<b>SIC Code:</b>	314990				
<b>SIC Description:</b>	All Other Textile Product Mills				
<b><u>Detail(s)</u></b>					
<b>Waste Class:</b>	112				
<b>Waste Class Desc:</b>	ACID WASTE - HEAVY METALS				
<b>Waste Class:</b>	121				
<b>Waste Class Desc:</b>	ALKALINE WASTES - HEAVY METALS				
<b>Waste Class:</b>	148				
<b>Waste Class Desc:</b>	INORGANIC LABORATORY CHEMICALS				
<b>Waste Class:</b>	331				
<b>Waste Class Desc:</b>	WASTE COMPRESSED GASES				
<b>Waste Class:</b>	263				
<b>Waste Class Desc:</b>	ORGANIC LABORATORY CHEMICALS				
<b>Waste Class:</b>	212				
<b>Waste Class Desc:</b>	ALIPHATIC SOLVENTS				

<a href="#">26</a>	16 of 22	E/67.0	99.8 / 0.00	Airborne Systems Canada Ltd. 35 Wilson Avenue Belleville, Ontario. ON	ECA
<b>Approval No:</b>	2297-99AKWJ			<b>MOE District:</b>	
<b>Approval Date:</b>	19-NOV-13			<b>City:</b>	Belleville, Ontario.
<b>Status:</b>	Approved			<b>Longitude:</b>	
<b>Record Type:</b>				<b>Latitude:</b>	
<b>Link Source:</b>				<b>Geometry X:</b>	
<b>SWP Area Name:</b>				<b>Geometry Y:</b>	
<b>Approval Type:</b>					
<b>Project Type:</b>	Air/Noise				
<b>Business Name:</b>	Airborne Systems Canada Ltd.				
<b>Address:</b>					
<b>Full Address:</b>	35 Wilson Avenue				
<b>Full PDF Link:</b>					

Map Key	Number of Records	Direction/ Distance (m)	Elev/Diff (m)	Site	DB
<a href="#">26</a>	17 of 22	E/67.0	99.8 / 0.00	35 Wilson Ave Belleville ON K8P1R7	EHS
<b>Order No:</b>	20131112003			<b>Nearest Intersection:</b>	
<b>Status:</b>	C			<b>Municipality:</b>	
<b>Report Type:</b>	Standard Report			<b>Client Prov/State:</b>	ON
<b>Report Date:</b>	20-NOV-13			<b>Search Radius (km):</b>	.25
<b>Date Received:</b>	12-NOV-13			<b>X:</b>	-77.403184
<b>Previous Site Name:</b>				<b>Y:</b>	44.165774
<b>Lot/Building Size:</b>					
<b>Additional Info Ordered:</b>	Fire Insur. Maps and/or Site Plans; Aerial Photos				
<a href="#">26</a>	18 of 22	E/67.0	99.8 / 0.00	Airborne Systems Canada Ltd. 35 Wilson Avenue Belleville ON	GEN
<b>Generator No:</b>	ON6072040			<b>PO Box No:</b>	
<b>Status:</b>				<b>Country:</b>	
<b>Approval Years:</b>	2013			<b>Choice of Contact:</b>	
<b>Contam. Facility:</b>				<b>Co Admin:</b>	
<b>MHSW Facility:</b>				<b>Phone No Admin:</b>	
<b>SIC Code:</b>	314990				
<b>SIC Description:</b>	ALL OTHER TEXTILE PRODUCT MILLS				
<b>Detail(s)</b>					
<b>Waste Class:</b>	145				
<b>Waste Class Desc:</b>	PAINT/PIGMENT/COATING RESIDUES				
<b>Waste Class:</b>	213				
<b>Waste Class Desc:</b>	PETROLEUM DISTILLATES				
<b>Waste Class:</b>	148				
<b>Waste Class Desc:</b>	INORGANIC LABORATORY CHEMICALS				
<b>Waste Class:</b>	212				
<b>Waste Class Desc:</b>	ALIPHATIC SOLVENTS				
<b>Waste Class:</b>	112				
<b>Waste Class Desc:</b>	ACID WASTE - HEAVY METALS				
<b>Waste Class:</b>	121				
<b>Waste Class Desc:</b>	ALKALINE WASTES - HEAVY METALS				
<b>Waste Class:</b>	263				
<b>Waste Class Desc:</b>	ORGANIC LABORATORY CHEMICALS				
<b>Waste Class:</b>	331				
<b>Waste Class Desc:</b>	WASTE COMPRESSED GASES				
<a href="#">26</a>	19 of 22	E/67.0	99.8 / 0.00	Airborne Systems Canada Ltd. 35 Wilson Ave Belleville ON	ECA
<b>Approval No:</b>	2297-99AKWJ			<b>MOE District:</b>	
<b>Approval Date:</b>	2013-11-19			<b>City:</b>	
<b>Status:</b>	Approved			<b>Longitude:</b>	
<b>Record Type:</b>	ECA			<b>Latitude:</b>	
<b>Link Source:</b>	IDS			<b>Geometry X:</b>	
<b>SWP Area Name:</b>				<b>Geometry Y:</b>	
<b>Approval Type:</b>	ECA-AIR				

Map Key	Number of Records	Direction/ Distance (m)	Elev/Diff (m)	Site	DB
<b>Project Type:</b>		AIR			
<b>Business Name:</b>		Airborne Systems Canada Ltd.			
<b>Address:</b>		35 Wilson Ave			
<b>Full Address:</b>					
<b>Full PDF Link:</b>		https://www.accessenvironment.ene.gov.on.ca/instruments/7329-8VAN45-14.pdf			

<a href="#">26</a>	20 of 22	E/67.0	99.8 / 0.00	Airborne Systems Canada Ltd. 35 Wilson Avenue Belleville ON K8P 1R7	GEN
--------------------	----------	--------	-------------	---	-----

<b>Generator No:</b>	ON6072040	<b>PO Box No:</b>	
<b>Status:</b>		<b>Country:</b>	Canada
<b>Approval Years:</b>	2014	<b>Choice of Contact:</b>	CO_ADMIN
<b>Contam. Facility:</b>	No	<b>Co Admin:</b>	Shauna Loveless
<b>MHSW Facility:</b>	No	<b>Phone No Admin:</b>	613-967-8069 Ext.4114
<b>SIC Code:</b>	314990		
<b>SIC Description:</b>	ALL OTHER TEXTILE PRODUCT MILLS		

**Detail(s)**

<b>Waste Class:</b>	213
<b>Waste Class Desc:</b>	PETROLEUM DISTILLATES
<b>Waste Class:</b>	121
<b>Waste Class Desc:</b>	ALKALINE WASTES - HEAVY METALS
<b>Waste Class:</b>	112
<b>Waste Class Desc:</b>	ACID WASTE - HEAVY METALS
<b>Waste Class:</b>	263
<b>Waste Class Desc:</b>	ORGANIC LABORATORY CHEMICALS
<b>Waste Class:</b>	122
<b>Waste Class Desc:</b>	ALKALINE WASTES - OTHER METALS
<b>Waste Class:</b>	252
<b>Waste Class Desc:</b>	WASTE OILS & LUBRICANTS
<b>Waste Class:</b>	331
<b>Waste Class Desc:</b>	WASTE COMPRESSED GASES
<b>Waste Class:</b>	212
<b>Waste Class Desc:</b>	ALIPHATIC SOLVENTS
<b>Waste Class:</b>	145
<b>Waste Class Desc:</b>	PAINT/PIGMENT/COATING RESIDUES
<b>Waste Class:</b>	148
<b>Waste Class Desc:</b>	INORGANIC LABORATORY CHEMICALS

<a href="#">26</a>	21 of 22	E/67.0	99.8 / 0.00	35 Wilson Avenue Belleville ON K8P 1R7	EHS
--------------------	----------	--------	-------------	---	-----

<b>Order No:</b>	20181106037	<b>Nearest Intersection:</b>	
<b>Status:</b>	C	<b>Municipality:</b>	
<b>Report Type:</b>	Standard Report	<b>Client Prov/State:</b>	ON
<b>Report Date:</b>	09-NOV-18	<b>Search Radius (km):</b>	.25
<b>Date Received:</b>	06-NOV-18	<b>X:</b>	-77.403184
<b>Previous Site Name:</b>		<b>Y:</b>	44.165774
<b>Lot/Building Size:</b>			
<b>Additional Info Ordered:</b>	Fire Insur. Maps and/or Site Plans		

Map Key	Number of Records	Direction/ Distance (m)	Elev/Diff (m)	Site	DB
<a href="#">26</a>	22 of 22	E/67.0	99.8 / 0.00	35 Wilson Avenue Belleville ON K8P 1R7	EHS
<b>Order No:</b> 20190815099 <b>Status:</b> C <b>Report Type:</b> Standard Report <b>Report Date:</b> 16-AUG-19 <b>Date Received:</b> 15-AUG-19 <b>Previous Site Name:</b> <b>Lot/Building Size:</b> <b>Additional Info Ordered:</b> Fire Insur. Maps and/or Site Plans		<b>Nearest Intersection:</b> <b>Municipality:</b> <b>Client Prov/State:</b> ON <b>Search Radius (km):</b> .25 <b>X:</b> -77.403184 <b>Y:</b> 44.165774			
<a href="#">27</a>	1 of 1	ENE/67.5	100.8 / 1.00	364 Sidney Street Belleville ON K8P 3Z6	EHS
<b>Order No:</b> 20120621039 <b>Status:</b> C <b>Report Type:</b> Standard Report <b>Report Date:</b> 25-JUN-12 <b>Date Received:</b> 21-JUN-12 <b>Previous Site Name:</b> <b>Lot/Building Size:</b> <b>Additional Info Ordered:</b>		<b>Nearest Intersection:</b> <b>Municipality:</b> Belleville <b>Client Prov/State:</b> ON <b>Search Radius (km):</b> .25 <b>X:</b> -77.402099 <b>Y:</b> 44.168082			
<a href="#">28</a>	1 of 1	SE/69.9	99.8 / 0.00	250 SIDNEY STREET Belleville ON	WWIS
<b>Well ID:</b> 7139982 <b>Construction Date:</b> <b>Primary Water Use:</b> Monitoring <b>Sec. Water Use:</b> <b>Final Well Status:</b> Observation Wells <b>Water Type:</b> <b>Casing Material:</b> <b>Audit No:</b> Z105696 <b>Tag:</b> A067457 <b>Construction Method:</b> <b>Elevation (m):</b> <b>Elevation Reliability:</b> <b>Depth to Bedrock:</b> <b>Well Depth:</b> <b>Overburden/Bedrock:</b> <b>Pump Rate:</b> <b>Static Water Level:</b> <b>Flowing (Y/N):</b> <b>Flow Rate:</b> <b>Clear/Cloudy:</b>		<b>Data Entry Status:</b> <b>Data Src:</b> <b>Date Received:</b> 2/16/2010 <b>Selected Flag:</b> Yes <b>Abandonment Rec:</b> <b>Contractor:</b> 1129 <b>Form Version:</b> 7 <b>Owner:</b> <b>Street Name:</b> 250 SIDNEY STREET <b>County:</b> HASTINGS <b>Municipality:</b> BELLEVILLE CITY <b>Site Info:</b> <b>Lot:</b> <b>Concession:</b> <b>Concession Name:</b> <b>Easting NAD83:</b> <b>Northing NAD83:</b> <b>Zone:</b> <b>UTM Reliability:</b>			
<b>PDF URL (Map):</b>		<a href="https://d2khazk8e83rdv.cloudfront.net/moe_mapping/downloads/2Water/Wells_pdfs/713\7139982.pdf">https://d2khazk8e83rdv.cloudfront.net/moe_mapping/downloads/2Water/Wells_pdfs/713\7139982.pdf</a>			
<b><u>Bore Hole Information</u></b>					
<b>Bore Hole ID:</b> 1002938398 <b>DP2BR:</b> <b>Spatial Status:</b> <b>Code OB:</b> <b>Code OB Desc:</b> <b>Open Hole:</b> <b>Cluster Kind:</b> <b>Date Completed:</b> 4/14/2008		<b>Elevation:</b> 99.962036 <b>Elevrc:</b> <b>Zone:</b> 18 <b>East83:</b> 307724 <b>North83:</b> 4892835 <b>Org CS:</b> UTM83 <b>UTMRC:</b> 4 <b>UTMRC Desc:</b> margin of error : 30 m - 100 m			



Map Key	Number of Records	Direction/ Distance (m)	Elev/Diff (m)	Site	DB
---------	-------------------	----------------------------	------------------	------	----

Remarks:  
 Elevrc Desc:  
 Location Source Date:  
 Improvement Location Source:  
 Improvement Location Method:  
 Source Revision Comment:  
 Supplier Comment:

Location Method: WWF

Overburden and Bedrock  
Materials Interval

Formation ID: 1003113581  
 Layer: 3  
 Color: 6  
 General Color: BROWN  
 Mat1: 05  
 Most Common Material: CLAY  
 Mat2: 84  
 Mat2 Desc: SILTY  
 Mat3: 28  
 Mat3 Desc: SAND  
 Formation Top Depth: .61  
 Formation End Depth: 1.37  
 Formation End Depth UOM: m

Overburden and Bedrock  
Materials Interval

Formation ID: 1003113580  
 Layer: 2  
 Color: 6  
 General Color: BROWN  
 Mat1: 28  
 Most Common Material: SAND  
 Mat2: 84  
 Mat2 Desc: SILTY  
 Mat3:  
 Mat3 Desc:  
 Formation Top Depth: .36  
 Formation End Depth: .61  
 Formation End Depth UOM: m

Overburden and Bedrock  
Materials Interval

Formation ID: 1003113579  
 Layer: 1  
 Color:  
 General Color:  
 Mat1: 02  
 Most Common Material: TOPSOIL  
 Mat2:  
 Mat2 Desc:  
 Mat3:  
 Mat3 Desc:  
 Formation Top Depth: 0  
 Formation End Depth: .36  
 Formation End Depth UOM: m

Overburden and Bedrock  
Materials Interval

<b>Map Key</b>	<b>Number of Records</b>	<b>Direction/ Distance (m)</b>	<b>Elev/Diff (m)</b>	<b>Site</b>	<b>DB</b>
<b>Formation ID:</b>		1003113582			
<b>Layer:</b>		4			
<b>Color:</b>		6			
<b>General Color:</b>		BROWN			
<b>Mat1:</b>		28			
<b>Most Common Material:</b>		SAND			
<b>Mat2:</b>		06			
<b>Mat2 Desc:</b>		SILT			
<b>Mat3:</b>		05			
<b>Mat3 Desc:</b>		CLAY			
<b>Formation Top Depth:</b>		1.37			
<b>Formation End Depth:</b>		2.64			
<b>Formation End Depth UOM:</b>		m			
<b><u>Overburden and Bedrock</u></b>					
<b><u>Materials Interval</u></b>					
<b>Formation ID:</b>		1003113584			
<b>Layer:</b>		6			
<b>Color:</b>		2			
<b>General Color:</b>		GREY			
<b>Mat1:</b>		28			
<b>Most Common Material:</b>		SAND			
<b>Mat2:</b>		84			
<b>Mat2 Desc:</b>		SILTY			
<b>Mat3:</b>		11			
<b>Mat3 Desc:</b>		GRAVEL			
<b>Formation Top Depth:</b>		7.47			
<b>Formation End Depth:</b>		9.53			
<b>Formation End Depth UOM:</b>		m			
<b><u>Overburden and Bedrock</u></b>					
<b><u>Materials Interval</u></b>					
<b>Formation ID:</b>		1003113583			
<b>Layer:</b>		5			
<b>Color:</b>		6			
<b>General Color:</b>		BROWN			
<b>Mat1:</b>		05			
<b>Most Common Material:</b>		CLAY			
<b>Mat2:</b>		84			
<b>Mat2 Desc:</b>		SILTY			
<b>Mat3:</b>		28			
<b>Mat3 Desc:</b>		SAND			
<b>Formation Top Depth:</b>		2.64			
<b>Formation End Depth:</b>		7.47			
<b>Formation End Depth UOM:</b>		m			
<b><u>Annular Space/Abandonment</u></b>					
<b><u>Sealing Record</u></b>					
<b>Plug ID:</b>		1003113589			
<b>Layer:</b>		4			
<b>Plug From:</b>		5.6			
<b>Plug To:</b>		9.53			
<b>Plug Depth UOM:</b>		m			
<b><u>Annular Space/Abandonment</u></b>					
<b><u>Sealing Record</u></b>					
<b>Plug ID:</b>		1003113587			
<b>Layer:</b>		2			

<b>Map Key</b>	<b>Number of Records</b>	<b>Direction/ Distance (m)</b>	<b>Elev/Diff (m)</b>	<b>Site</b>	<b>DB</b>
<b>Plug From:</b>		0			
<b>Plug To:</b>		4.9			
<b>Plug Depth UOM:</b>		m			
<b><u>Annular Space/Abandonment Sealing Record</u></b>					
<b>Plug ID:</b>		1003113588			
<b>Layer:</b>		3			
<b>Plug From:</b>		4.9			
<b>Plug To:</b>		5.6			
<b>Plug Depth UOM:</b>		m			
<b><u>Annular Space/Abandonment Sealing Record</u></b>					
<b>Plug ID:</b>		1003113586			
<b>Layer:</b>		1			
<b>Plug From:</b>		0			
<b>Plug To:</b>		0.3			
<b>Plug Depth UOM:</b>		m			
<b><u>Method of Construction &amp; Well Use</u></b>					
<b>Method Construction ID:</b>		1003113595			
<b>Method Construction Code:</b>		E			
<b>Method Construction:</b>		Auger			
<b>Other Method Construction:</b>					
<b><u>Pipe Information</u></b>					
<b>Pipe ID:</b>		1003113578			
<b>Casing No:</b>		0			
<b>Comment:</b>					
<b>Alt Name:</b>					
<b><u>Construction Record - Casing</u></b>					
<b>Casing ID:</b>		1003113592			
<b>Layer:</b>		2			
<b>Material:</b>		1			
<b>Open Hole or Material:</b>		STEEL			
<b>Depth From:</b>		.15			
<b>Depth To:</b>		6.48			
<b>Casing Diameter:</b>		10.2			
<b>Casing Diameter UOM:</b>		cm			
<b>Casing Depth UOM:</b>		m			
<b><u>Construction Record - Casing</u></b>					
<b>Casing ID:</b>		1003113591			
<b>Layer:</b>		1			
<b>Material:</b>		1			
<b>Open Hole or Material:</b>		STEEL			
<b>Depth From:</b>		0			
<b>Depth To:</b>		.3			
<b>Casing Diameter:</b>		16			
<b>Casing Diameter UOM:</b>		cm			
<b>Casing Depth UOM:</b>		m			

Map Key	Number of Records	Direction/ Distance (m)	Elev/Diff (m)	Site	DB
---------	-------------------	----------------------------	------------------	------	----

**Construction Record - Screen**

Screen ID: 1003113593  
 Layer:  
 Slot:  
 Screen Top Depth:  
 Screen End Depth:  
 Screen Material:  
 Screen Depth UOM: m  
 Screen Diameter UOM: cm  
 Screen Diameter:

**Water Details**

Water ID: 1003113590  
 Layer:  
 Kind Code:  
 Kind:  
 Water Found Depth:  
 Water Found Depth UOM: m

**Hole Diameter**

Hole ID: 1003113585  
 Diameter: 25  
 Depth From: 0  
 Depth To: 9.53  
 Hole Depth UOM: m  
 Hole Diameter UOM: cm

<a href="#">29</a>	1 of 1	SE/74.8	99.9 / 0.03	250 SIDNEY STREET Belleville ON	WWIS
--------------------	--------	---------	-------------	------------------------------------	------

Well ID: 7136312	<b>Data Entry Status:</b>
Construction Date:	<b>Data Src:</b>
Primary Water Use: Monitoring	<b>Date Received:</b> 11/5/2009
Sec. Water Use:	<b>Selected Flag:</b> Yes
Final Well Status: Observation Wells	<b>Abandonment Rec:</b>
Water Type:	<b>Contractor:</b> 6032
Casing Material:	<b>Form Version:</b> 7
Audit No: Z095915	<b>Owner:</b>
Tag: A083944	<b>Street Name:</b> 250 SIDNEY STREET
Construction Method:	<b>County:</b> HASTINGS
Elevation (m):	<b>Municipality:</b> BELLEVILLE CITY
Elevation Reliability:	<b>Site Info:</b>
Depth to Bedrock:	<b>Lot:</b>
Well Depth:	<b>Concession:</b>
Overburden/Bedrock:	<b>Concession Name:</b>
Pump Rate:	<b>Easting NAD83:</b>
Static Water Level:	<b>Northing NAD83:</b>
Flowing (Y/N):	<b>Zone:</b>
Flow Rate:	<b>UTM Reliability:</b>
Clear/Cloudy:	

PDF URL (Map): [https://d2khazk8e83rdv.cloudfront.net/moe\\_mapping/downloads/2Water/Wells\\_pdfs/713\7136312.pdf](https://d2khazk8e83rdv.cloudfront.net/moe_mapping/downloads/2Water/Wells_pdfs/713\7136312.pdf)

**Bore Hole Information**

Bore Hole ID: 1002890058	<b>Elevation:</b> 99.87033
DP2BR:	<b>Elevrc:</b>
Spatial Status:	<b>Zone:</b> 18
Code OB:	<b>East83:</b> 307751

<b>Map Key</b>	<b>Number of Records</b>	<b>Direction/ Distance (m)</b>	<b>Elev/Diff (m)</b>	<b>Site</b>	<b>DB</b>
<b>Code OB Desc:</b>				<b>North83:</b>	4892865
<b>Open Hole:</b>				<b>Org CS:</b>	UTM83
<b>Cluster Kind:</b>				<b>UTMRC:</b>	4
<b>Date Completed:</b>	10/22/2009			<b>UTMRC Desc:</b>	margin of error : 30 m - 100 m
<b>Remarks:</b>				<b>Location Method:</b>	wwr
<b>Elevrc Desc:</b>					
<b>Location Source Date:</b>					
<b>Improvement Location Source:</b>					
<b>Improvement Location Method:</b>					
<b>Source Revision Comment:</b>					
<b>Supplier Comment:</b>					
<b><u>Overburden and Bedrock</u></b>					
<b><u>Materials Interval</u></b>					
<b>Formation ID:</b>		1003085520			
<b>Layer:</b>		1			
<b>Color:</b>		6			
<b>General Color:</b>		BROWN			
<b>Mat1:</b>		28			
<b>Most Common Material:</b>		SAND			
<b>Mat2:</b>		11			
<b>Mat2 Desc:</b>		GRAVEL			
<b>Mat3:</b>		79			
<b>Mat3 Desc:</b>		PACKED			
<b>Formation Top Depth:</b>		0			
<b>Formation End Depth:</b>		5			
<b>Formation End Depth UOM:</b>		ft			
<b><u>Overburden and Bedrock</u></b>					
<b><u>Materials Interval</u></b>					
<b>Formation ID:</b>		1003085521			
<b>Layer:</b>		2			
<b>Color:</b>		2			
<b>General Color:</b>		GREY			
<b>Mat1:</b>		15			
<b>Most Common Material:</b>		LIMESTONE			
<b>Mat2:</b>					
<b>Mat2 Desc:</b>					
<b>Mat3:</b>		66			
<b>Mat3 Desc:</b>		DENSE			
<b>Formation Top Depth:</b>		5			
<b>Formation End Depth:</b>		26			
<b>Formation End Depth UOM:</b>		ft			
<b><u>Annular Space/Abandonment</u></b>					
<b><u>Sealing Record</u></b>					
<b>Plug ID:</b>		1003085525			
<b>Layer:</b>		2			
<b>Plug From:</b>		1			
<b>Plug To:</b>		7			
<b>Plug Depth UOM:</b>		ft			
<b><u>Annular Space/Abandonment</u></b>					
<b><u>Sealing Record</u></b>					
<b>Plug ID:</b>		1003085526			
<b>Layer:</b>		3			
<b>Plug From:</b>		23.5			
<b>Plug To:</b>		26			

<i>Map Key</i>	<i>Number of Records</i>	<i>Direction/ Distance (m)</i>	<i>Elev/Diff (m)</i>	<i>Site</i>	<i>DB</i>
<b>Plug Depth UOM:</b>		ft			
<b><u>Annular Space/Abandonment Sealing Record</u></b>					
<b>Plug ID:</b>	1003085524				
<b>Layer:</b>	1				
<b>Plug From:</b>	0				
<b>Plug To:</b>	1				
<b>Plug Depth UOM:</b>	ft				
<b><u>Method of Construction &amp; Well Use</u></b>					
<b>Method Construction ID:</b>	1003085531				
<b>Method Construction Code:</b>	6				
<b>Method Construction:</b>	Boring				
<b>Other Method Construction:</b>					
<b><u>Pipe Information</u></b>					
<b>Pipe ID:</b>	1003085519				
<b>Casing No:</b>	0				
<b>Comment:</b>					
<b>Alt Name:</b>					
<b><u>Construction Record - Casing</u></b>					
<b>Casing ID:</b>	1003085528				
<b>Layer:</b>					
<b>Material:</b>					
<b>Open Hole or Material:</b>					
<b>Depth From:</b>					
<b>Depth To:</b>					
<b>Casing Diameter:</b>					
<b>Casing Diameter UOM:</b>	inch				
<b>Casing Depth UOM:</b>	ft				
<b><u>Construction Record - Screen</u></b>					
<b>Screen ID:</b>	1003085529				
<b>Layer:</b>	1				
<b>Slot:</b>	.01				
<b>Screen Top Depth:</b>	18				
<b>Screen End Depth:</b>	23				
<b>Screen Material:</b>	5				
<b>Screen Depth UOM:</b>	ft				
<b>Screen Diameter UOM:</b>	inch				
<b>Screen Diameter:</b>	2				
<b><u>Water Details</u></b>					
<b>Water ID:</b>	1003085527				
<b>Layer:</b>					
<b>Kind Code:</b>					
<b>Kind:</b>					
<b>Water Found Depth:</b>					
<b>Water Found Depth UOM:</b>	ft				
<b><u>Hole Diameter</u></b>					

Map Key	Number of Records	Direction/ Distance (m)	Elev/Diff (m)	Site	DB
---------	-------------------	----------------------------	------------------	------	----

Hole ID: 1003085523  
Diameter: 4.75  
Depth From: 5  
Depth To: 26  
Hole Depth UOM: ft  
Hole Diameter UOM: inch

Hole Diameter

Hole ID: 1003085522  
Diameter: 8  
Depth From: 0  
Depth To: 5  
Hole Depth UOM: ft  
Hole Diameter UOM: inch

<a href="#">30</a>	1 of 1	W/76.1	99.8 / 0.00	lot 36 con 1 ON	WWIS
--------------------	--------	--------	-------------	--------------------	------

Well ID: 2904109  
Construction Date:  
Primary Water Use: Domestic  
Sec. Water Use: 0  
Final Well Status: Water Supply  
Water Type:  
Casing Material:  
Audit No:  
Tag:  
Construction Method:  
Elevation (m):  
Elevation Reliability:  
Depth to Bedrock:  
Well Depth:  
Overburden/Bedrock:  
Pump Rate:  
Static Water Level:  
Flowing (Y/N):  
Flow Rate:  
Clear/Cloudy:

Data Entry Status:  
Data Src: 1  
Date Received: 10/4/1968  
Selected Flag: Yes  
Abandonment Rec:  
Contractor: 1806  
Form Version: 1  
Owner:  
Street Name:  
County: HASTINGS  
Municipality: SIDNEY TOWNSHIP  
Site Info:  
Lot: 036  
Concession: 01  
Concession Name: CON  
Easting NAD83:  
Northing NAD83:  
Zone:  
UTM Reliability:

PDF URL (Map): [https://d2khazk8e83rdv.cloudfront.net/moe\\_mapping/downloads/2Water/Wells\\_pdfs/290\2904109.pdf](https://d2khazk8e83rdv.cloudfront.net/moe_mapping/downloads/2Water/Wells_pdfs/290\2904109.pdf)

Bore Hole Information

Bore Hole ID: 10159738  
DP2BR:  
Spatial Status:  
Code OB: 0  
Code OB Desc: Overburden  
Open Hole:  
Cluster Kind:  
Date Completed: 9/16/1968  
Remarks:  
Elevrc Desc:  
Location Source Date:  
Improvement Location Source:  
Improvement Location Method:  
Source Revision Comment:  
Supplier Comment:

Elevation: 100.704338  
Elevrc:  
Zone: 18  
East83: 307269.8  
North83: 4893091  
Org CS:  
UTMRC: 5  
UTMRC Desc: margin of error : 100 m - 300 m  
Location Method: p5

Overburden and Bedrock



<b>Map Key</b>	<b>Number of Records</b>	<b>Direction/ Distance (m)</b>	<b>Elev/Diff (m)</b>	<b>Site</b>	<b>DB</b>
<b><u>Materials Interval</u></b>					
<b>Formation ID:</b>		931465770			
<b>Layer:</b>		1			
<b>Color:</b>					
<b>General Color:</b>					
<b>Mat1:</b>		11			
<b>Most Common Material:</b>		GRAVEL			
<b>Mat2:</b>					
<b>Mat2 Desc:</b>					
<b>Mat3:</b>					
<b>Mat3 Desc:</b>					
<b>Formation Top Depth:</b>		0			
<b>Formation End Depth:</b>		33			
<b>Formation End Depth UOM:</b>		ft			
<b><u>Method of Construction &amp; Well Use</u></b>					
<b>Method Construction ID:</b>		962904109			
<b>Method Construction Code:</b>		1			
<b>Method Construction:</b>		Cable Tool			
<b>Other Method Construction:</b>					
<b><u>Pipe Information</u></b>					
<b>Pipe ID:</b>		10708308			
<b>Casing No:</b>		1			
<b>Comment:</b>					
<b>Alt Name:</b>					
<b><u>Construction Record - Casing</u></b>					
<b>Casing ID:</b>		930272881			
<b>Layer:</b>		1			
<b>Material:</b>		1			
<b>Open Hole or Material:</b>		STEEL			
<b>Depth From:</b>					
<b>Depth To:</b>		33			
<b>Casing Diameter:</b>		6			
<b>Casing Diameter UOM:</b>		inch			
<b>Casing Depth UOM:</b>		ft			
<b><u>Results of Well Yield Testing</u></b>					
<b>Pump Test ID:</b>		992904109			
<b>Pump Set At:</b>					
<b>Static Level:</b>		12			
<b>Final Level After Pumping:</b>		25			
<b>Recommended Pump Depth:</b>		30			
<b>Pumping Rate:</b>		5			
<b>Flowing Rate:</b>					
<b>Recommended Pump Rate:</b>		3			
<b>Levels UOM:</b>		ft			
<b>Rate UOM:</b>		GPM			
<b>Water State After Test Code:</b>		1			
<b>Water State After Test:</b>		CLEAR			
<b>Pumping Test Method:</b>		1			
<b>Pumping Duration HR:</b>		1			
<b>Pumping Duration MIN:</b>		0			
<b>Flowing:</b>		No			

Map Key	Number of Records	Direction/ Distance (m)	Elev/Diff (m)	Site	DB
<b>Water Details</b>					
<b>Water ID:</b>		933617565			
<b>Layer:</b>		1			
<b>Kind Code:</b>		1			
<b>Kind:</b>		FRESH			
<b>Water Found Depth:</b>		30			
<b>Water Found Depth UOM:</b>		ft			
<b>31</b>	1 of 10	<b>E/76.4</b>	<b>99.8 / 0.00</b>	<b>TU-EMMS DESIGNS 45 WILSON AVE BELLEVILLE ON K8P 1R7</b>	<b>SCT</b>
<b>Established:</b>		1987			
<b>Plant Size (ft²):</b>		4500			
<b>Employment:</b>		17			
<b>--Details--</b>					
<b>Description:</b>		MEN'S AND BOYS' CLOTHING, NOT ELSEWHERE CLASSIFIED			
<b>SIC/NAICS Code:</b>		2329			
<b>Description:</b>		WOMEN'S, MISSES', AND JUNIORS' OUTERWEAR, NOT ELSEWHERE CLASSIFIED			
<b>SIC/NAICS Code:</b>		2339			
<b>31</b>	2 of 10	<b>E/76.4</b>	<b>99.8 / 0.00</b>	<b>TU-EMMS DESIGNS INC. 45 Wilson Ave Belleville ON K8P 1R7</b>	<b>SCT</b>
<b>Established:</b>		1987			
<b>Plant Size (ft²):</b>		4500			
<b>Employment:</b>		17			
<b>--Details--</b>					
<b>Description:</b>		Cut and Sew Clothing Contracting			
<b>SIC/NAICS Code:</b>		315210			
<b>Description:</b>		Other Men's and Boys' Cut and Sew Clothing Manufacturing			
<b>SIC/NAICS Code:</b>		315229			
<b>Description:</b>		Other Women's and Girls' Cut and Sew Clothing Manufacturing			
<b>SIC/NAICS Code:</b>		315239			
<b>Description:</b>		All Other Cut and Sew Clothing Manufacturing			
<b>SIC/NAICS Code:</b>		315299			
<b>31</b>	3 of 10	<b>E/76.4</b>	<b>99.8 / 0.00</b>	<b>AI White Construction Company Limited 45 Wilson Avenue Belleville ON K8P 1R7</b>	<b>GEN</b>
<b>Generator No:</b>	ON1435886			<b>PO Box No:</b>	
<b>Status:</b>				<b>Country:</b>	
<b>Approval Years:</b>	03,04			<b>Choice of Contact:</b>	
<b>Contam. Facility:</b>				<b>Co Admin:</b>	
<b>MHSW Facility:</b>				<b>Phone No Admin:</b>	
<b>SIC Code:</b>					
<b>SIC Description:</b>					
<b>31</b>	4 of 10	<b>E/76.4</b>	<b>99.8 / 0.00</b>	<b>45 Wilson Avenue Belleville ON K8P 1R7</b>	<b>EHS</b>

Map Key	Number of Records	Direction/ Distance (m)	Elev/Diff (m)	Site	DB
<b>Order No:</b> 20040916011 <b>Status:</b> C <b>Report Type:</b> Site Report <b>Report Date:</b> 9/20/04 <b>Date Received:</b> 9/16/04 <b>Previous Site Name:</b> <b>Lot/Building Size:</b> <b>Additional Info Ordered:</b>					
<b>Nearest Intersection:</b> <b>Municipality:</b> <b>Client Prov/State:</b> ON <b>Search Radius (km):</b> 0.25 <b>X:</b> -77.404282 <b>Y:</b> 44.166019					
<a href="#">31</a>	5 of 10	E/76.4	99.8 / 0.00	C.A.M. Solutions Ltd. 45 Wilson Ave Unit 3 Belleville ON K8P 1R7	SCT
<b>Established:</b> 1/1/2002 <b>Plant Size (ft²):</b> 3600 <b>Employment:</b>					
<b>--Details--</b>					
<b>Description:</b> Other Millwork					
<b>SIC/NAICS Code:</b> 321919					
<b>Description:</b> Machine Shops					
<b>SIC/NAICS Code:</b> 332710					
<b>Description:</b> Machine Shops					
<b>SIC/NAICS Code:</b> 332710					
<b>Description:</b> Other Metalworking Machinery Manufacturing					
<b>SIC/NAICS Code:</b> 333519					
<a href="#">31</a>	6 of 10	E/76.4	99.8 / 0.00	1549791 Ontario Inc 45 Wilson Ave Belleville ON K8P 1R7	GEN
<b>Generator No:</b> ON5562284 <b>Status:</b> <b>Approval Years:</b> 2010 <b>Contam. Facility:</b> <b>MHSW Facility:</b> <b>SIC Code:</b> 237120, 237990 <b>SIC Description:</b> Oil and Gas Pipeline and Related Structures Construction, Other Heavy and Civil Engineering Construction					
<b>PO Box No:</b> <b>Country:</b> <b>Choice of Contact:</b> <b>Co Admin:</b> <b>Phone No Admin:</b>					
<b>Detail(s)</b>					
<b>Waste Class:</b> 252					
<b>Waste Class Desc:</b> WASTE OILS & LUBRICANTS					
<a href="#">31</a>	7 of 10	E/76.4	99.8 / 0.00	1549791 Ontario Inc 45 Wilson Ave Belleville ON K8P 1R7	GEN
<b>Generator No:</b> ON5562284 <b>Status:</b> <b>Approval Years:</b> 2011 <b>Contam. Facility:</b> <b>MHSW Facility:</b> <b>SIC Code:</b> 237120, 237990 <b>SIC Description:</b> Oil and Gas Pipeline and Related Structures Construction, Other Heavy and Civil Engineering Construction					
<b>PO Box No:</b> <b>Country:</b> <b>Choice of Contact:</b> <b>Co Admin:</b> <b>Phone No Admin:</b>					

Map Key	Number of Records	Direction/ Distance (m)	Elev/Diff (m)	Site	DB
<b><u>Detail(s)</u></b>					
<b>Waste Class:</b>		252			
<b>Waste Class Desc:</b>		WASTE OILS & LUBRICANTS			
<a href="#"><u>31</u></a>	8 of 10	E/76.4	99.8 / 0.00	1549791 Ontario Inc 45 Wilson Ave Belleville ON	GEN
<b>Generator No:</b>		ON5562284		<b>PO Box No:</b>	
<b>Status:</b>				<b>Country:</b>	
<b>Approval Years:</b>		2013		<b>Choice of Contact:</b>	
<b>Contam. Facility:</b>				<b>Co Admin:</b>	
<b>MHSW Facility:</b>				<b>Phone No Admin:</b>	
<b>SIC Code:</b>		237120, 237990			
<b>SIC Description:</b>		OIL AND GAS PIPELINE AND RELATED STRUCTURES CONSTRUCTION, OTHER HEAVY AND CIVIL ENGINEERING CONSTRUCTION			
<b><u>Detail(s)</u></b>					
<b>Waste Class:</b>		252			
<b>Waste Class Desc:</b>		WASTE OILS & LUBRICANTS			
<b>Waste Class:</b>		254			
<b>Waste Class Desc:</b>		TRANSFER STATION OILS WASTES			
<a href="#"><u>31</u></a>	9 of 10	E/76.4	99.8 / 0.00	1549791 Ontario Inc 45 Wilson Ave Belleville ON K8P 1R7	GEN
<b>Generator No:</b>		ON5562284		<b>PO Box No:</b>	
<b>Status:</b>				<b>Country:</b>	
<b>Approval Years:</b>		2015		<b>Choice of Contact:</b>	
<b>Contam. Facility:</b>		No		<b>Co Admin:</b>	
<b>MHSW Facility:</b>		No		<b>Phone No Admin:</b>	
<b>SIC Code:</b>		237120, 237990			
<b>SIC Description:</b>		OIL AND GAS PIPELINE AND RELATED STRUCTURES CONSTRUCTION, OTHER HEAVY AND CIVIL ENGINEERING CONSTRUCTION			
<b><u>Detail(s)</u></b>					
<b>Waste Class:</b>		254			
<b>Waste Class Desc:</b>		TRANSFER STATION OILS WASTES			
<b>Waste Class:</b>		252			
<b>Waste Class Desc:</b>		WASTE OILS & LUBRICANTS			
<a href="#"><u>31</u></a>	10 of 10	E/76.4	99.8 / 0.00	1549791 Ontario Inc 45 Wilson Ave Belleville ON K8P 1R7	GEN
<b>Generator No:</b>		ON5562284		<b>PO Box No:</b>	
<b>Status:</b>				<b>Country:</b>	
<b>Approval Years:</b>		2014		<b>Choice of Contact:</b>	
<b>Contam. Facility:</b>		No		<b>Co Admin:</b>	
<b>MHSW Facility:</b>		No		<b>Phone No Admin:</b>	
<b>SIC Code:</b>		237120, 237990			
<b>SIC Description:</b>		OIL AND GAS PIPELINE AND RELATED STRUCTURES CONSTRUCTION, OTHER HEAVY AND CIVIL ENGINEERING CONSTRUCTION			

Map Key	Number of Records	Direction/ Distance (m)	Elev/Diff (m)	Site	DB
<b><u>Detail(s)</u></b>					
<b>Waste Class:</b>		252			
<b>Waste Class Desc:</b>		WASTE OILS & LUBRICANTS			
<b>Waste Class:</b>		254			
<b>Waste Class Desc:</b>		TRANSFER STATION OILS WASTES			

<a href="#">32</a>	1 of 1	WNW/78.3	98.5 / -1.30	344 PALMER RD Belleville ON	WWIS
<b>Well ID:</b>	7275541			<b>Data Entry Status:</b>	
<b>Construction Date:</b>				<b>Data Src:</b>	
<b>Primary Water Use:</b>				<b>Date Received:</b>	11/24/2016
<b>Sec. Water Use:</b>				<b>Selected Flag:</b>	Yes
<b>Final Well Status:</b>	0			<b>Abandonment Rec:</b>	Yes
<b>Water Type:</b>				<b>Contractor:</b>	3750
<b>Casing Material:</b>				<b>Form Version:</b>	7
<b>Audit No:</b>	Z239320			<b>Owner:</b>	
<b>Tag:</b>				<b>Street Name:</b>	344 PALMER RD
<b>Construction Method:</b>				<b>County:</b>	HASTINGS
<b>Elevation (m):</b>				<b>Municipality:</b>	SIDNEY TOWNSHIP
<b>Elevation Reliability:</b>				<b>Site Info:</b>	
<b>Depth to Bedrock:</b>				<b>Lot:</b>	
<b>Well Depth:</b>				<b>Concession:</b>	
<b>Overburden/Bedrock:</b>				<b>Concession Name:</b>	
<b>Pump Rate:</b>				<b>Easting NAD83:</b>	
<b>Static Water Level:</b>				<b>Northing NAD83:</b>	
<b>Flowing (Y/N):</b>				<b>Zone:</b>	
<b>Flow Rate:</b>				<b>UTM Reliability:</b>	
<b>Clear/Cloudy:</b>					

PDF URL (Map):

**Bore Hole Information**

<b>Bore Hole ID:</b>	1006295756	<b>Elevation:</b>	97.214942
<b>DP2BR:</b>		<b>Elevrc:</b>	
<b>Spatial Status:</b>		<b>Zone:</b>	18
<b>Code OB:</b>		<b>East83:</b>	307319
<b>Code OB Desc:</b>		<b>North83:</b>	4893196
<b>Open Hole:</b>		<b>Org CS:</b>	UTM83
<b>Cluster Kind:</b>		<b>UTMRC:</b>	4
<b>Date Completed:</b>	11/22/2016	<b>UTMRC Desc:</b>	margin of error : 30 m - 100 m
<b>Remarks:</b>		<b>Location Method:</b>	wwr
<b>Elevrc Desc:</b>			
<b>Location Source Date:</b>			
<b>Improvement Location Source:</b>			
<b>Improvement Location Method:</b>			
<b>Source Revision Comment:</b>			
<b>Supplier Comment:</b>			

**Method of Construction & Well Use**

<b>Method Construction ID:</b>	1006441499
<b>Method Construction Code:</b>	
<b>Method Construction:</b>	
<b>Other Method Construction:</b>	

**Pipe Information**

Map Key	Number of Records	Direction/ Distance (m)	Elev/Diff (m)	Site	DB
<b>Pipe ID:</b>		1006441493			
<b>Casing No:</b>		0			
<b>Comment:</b>					
<b>Alt Name:</b>					
<b><u>Construction Record - Casing</u></b>					
<b>Casing ID:</b>		1006441497			
<b>Layer:</b>					
<b>Material:</b>					
<b>Open Hole or Material:</b>					
<b>Depth From:</b>					
<b>Depth To:</b>					
<b>Casing Diameter:</b>					
<b>Casing Diameter UOM:</b>		inch			
<b>Casing Depth UOM:</b>		ft			
<b><u>Construction Record - Screen</u></b>					
<b>Screen ID:</b>		1006441498			
<b>Layer:</b>					
<b>Slot:</b>					
<b>Screen Top Depth:</b>					
<b>Screen End Depth:</b>					
<b>Screen Material:</b>					
<b>Screen Depth UOM:</b>		ft			
<b>Screen Diameter UOM:</b>		inch			
<b>Screen Diameter:</b>					
<b><u>Water Details</u></b>					
<b>Water ID:</b>		1006441496			
<b>Layer:</b>					
<b>Kind Code:</b>					
<b>Kind:</b>					
<b>Water Found Depth:</b>					
<b>Water Found Depth UOM:</b>		ft			
<b><u>Hole Diameter</u></b>					
<b>Hole ID:</b>		1006441495			
<b>Diameter:</b>					
<b>Depth From:</b>					
<b>Depth To:</b>					
<b>Hole Depth UOM:</b>		ft			
<b>Hole Diameter UOM:</b>		inch			

<a href="#">33</a>	1 of 1	SE/78.9	99.8 / 0.00	250 SIDNEY STREET Belleville ON	WWIS
<b>Well ID:</b>	7139981			<b>Data Entry Status:</b>	
<b>Construction Date:</b>				<b>Data Src:</b>	
<b>Primary Water Use:</b>	Monitoring			<b>Date Received:</b>	2/16/2010
<b>Sec. Water Use:</b>				<b>Selected Flag:</b>	Yes
<b>Final Well Status:</b>	Observation Wells			<b>Abandonment Rec:</b>	
<b>Water Type:</b>				<b>Contractor:</b>	1129
<b>Casing Material:</b>				<b>Form Version:</b>	7
<b>Audit No:</b>	Z105643			<b>Owner:</b>	
<b>Tag:</b>	A067458			<b>Street Name:</b>	250 SIDNEY STREET
<b>Construction Method:</b>				<b>County:</b>	HASTINGS
<b>Elevation (m):</b>				<b>Municipality:</b>	BELLEVILLE CITY
<b>Elevation Reliability:</b>				<b>Site Info:</b>	

Map Key	Number of Records	Direction/ Distance (m)	Elev/Diff (m)	Site	DB
---------	-------------------	----------------------------	------------------	------	----

**Depth to Bedrock:**  
**Well Depth:**  
**Overburden/Bedrock:**  
**Pump Rate:**  
**Static Water Level:**  
**Flowing (Y/N):**  
**Flow Rate:**  
**Clear/Cloudy:**

**Lot:**  
**Concession:**  
**Concession Name:**  
**Easting NAD83:**  
**Northing NAD83:**  
**Zone:**  
**UTM Reliability:**

**PDF URL (Map):** [https://d2khazk8e83rdv.cloudfront.net/moe\\_mapping/downloads/2Water/Wells\\_pdfs/713\7139981.pdf](https://d2khazk8e83rdv.cloudfront.net/moe_mapping/downloads/2Water/Wells_pdfs/713\7139981.pdf)

**Bore Hole Information**

<b>Bore Hole ID:</b>	1002938395	<b>Elevation:</b>	99.876609
<b>DP2BR:</b>		<b>Elevrc:</b>	
<b>Spatial Status:</b>		<b>Zone:</b>	18
<b>Code OB:</b>		<b>East83:</b>	307740
<b>Code OB Desc:</b>		<b>North83:</b>	4892838
<b>Open Hole:</b>		<b>Org CS:</b>	UTM83
<b>Cluster Kind:</b>		<b>UTMRC:</b>	4
<b>Date Completed:</b>	4/17/2008	<b>UTMRC Desc:</b>	margin of error : 30 m - 100 m
<b>Remarks:</b>		<b>Location Method:</b>	wwr
<b>Elevrc Desc:</b>			
<b>Location Source Date:</b>			
<b>Improvement Location Source:</b>			
<b>Improvement Location Method:</b>			
<b>Source Revision Comment:</b>			
<b>Supplier Comment:</b>			

**Overburden and Bedrock**

**Materials Interval**

<b>Formation ID:</b>	1003113330
<b>Layer:</b>	2
<b>Color:</b>	6
<b>General Color:</b>	BROWN
<b>Mat1:</b>	28
<b>Most Common Material:</b>	SAND
<b>Mat2:</b>	06
<b>Mat2 Desc:</b>	SILT
<b>Mat3:</b>	
<b>Mat3 Desc:</b>	
<b>Formation Top Depth:</b>	.15
<b>Formation End Depth:</b>	2.13
<b>Formation End Depth UOM:</b>	m

**Overburden and Bedrock**

**Materials Interval**

<b>Formation ID:</b>	1003113334
<b>Layer:</b>	6
<b>Color:</b>	6
<b>General Color:</b>	BROWN
<b>Mat1:</b>	28
<b>Most Common Material:</b>	SAND
<b>Mat2:</b>	11
<b>Mat2 Desc:</b>	GRAVEL
<b>Mat3:</b>	06
<b>Mat3 Desc:</b>	SILT
<b>Formation Top Depth:</b>	5.64
<b>Formation End Depth:</b>	5.94
<b>Formation End Depth UOM:</b>	m



<b>Map Key</b>	<b>Number of Records</b>	<b>Direction/ Distance (m)</b>	<b>Elev/Diff (m)</b>	<b>Site</b>	<b>DB</b>
<b><u>Overburden and Bedrock</u></b>					
<b><u>Materials Interval</u></b>					
<b>Formation ID:</b>		1003113331			
<b>Layer:</b>		3			
<b>Color:</b>		6			
<b>General Color:</b>		BROWN			
<b>Mat1:</b>		06			
<b>Most Common Material:</b>		SILT			
<b>Mat2:</b>		61			
<b>Mat2 Desc:</b>		CLAYEY			
<b>Mat3:</b>		05			
<b>Mat3 Desc:</b>		CLAY			
<b>Formation Top Depth:</b>		2.13			
<b>Formation End Depth:</b>		4.27			
<b>Formation End Depth UOM:</b>		m			
<b><u>Overburden and Bedrock</u></b>					
<b><u>Materials Interval</u></b>					
<b>Formation ID:</b>		1003113335			
<b>Layer:</b>		7			
<b>Color:</b>		2			
<b>General Color:</b>		GREY			
<b>Mat1:</b>		05			
<b>Most Common Material:</b>		CLAY			
<b>Mat2:</b>		84			
<b>Mat2 Desc:</b>		SILTY			
<b>Mat3:</b>		11			
<b>Mat3 Desc:</b>		GRAVEL			
<b>Formation Top Depth:</b>		5.94			
<b>Formation End Depth:</b>		8.69			
<b>Formation End Depth UOM:</b>		m			
<b><u>Overburden and Bedrock</u></b>					
<b><u>Materials Interval</u></b>					
<b>Formation ID:</b>		1003113333			
<b>Layer:</b>		5			
<b>Color:</b>		6			
<b>General Color:</b>		BROWN			
<b>Mat1:</b>		05			
<b>Most Common Material:</b>		CLAY			
<b>Mat2:</b>		84			
<b>Mat2 Desc:</b>		SILTY			
<b>Mat3:</b>		11			
<b>Mat3 Desc:</b>		GRAVEL			
<b>Formation Top Depth:</b>		4.72			
<b>Formation End Depth:</b>		5.64			
<b>Formation End Depth UOM:</b>		m			
<b><u>Overburden and Bedrock</u></b>					
<b><u>Materials Interval</u></b>					
<b>Formation ID:</b>		1003113332			
<b>Layer:</b>		4			
<b>Color:</b>		6			
<b>General Color:</b>		BROWN			
<b>Mat1:</b>		28			
<b>Most Common Material:</b>		SAND			
<b>Mat2:</b>		11			
<b>Mat2 Desc:</b>		GRAVEL			

<b>Map Key</b>	<b>Number of Records</b>	<b>Direction/ Distance (m)</b>	<b>Elev/Diff (m)</b>	<b>Site</b>	<b>DB</b>
<b>Mat3:</b>		06			
<b>Mat3 Desc:</b>		SILT			
<b>Formation Top Depth:</b>		4.27			
<b>Formation End Depth:</b>		4.72			
<b>Formation End Depth UOM:</b>		m			
<b><u>Overburden and Bedrock Materials Interval</u></b>					
<b>Formation ID:</b>		1003113337			
<b>Layer:</b>		9			
<b>Color:</b>					
<b>General Color:</b>					
<b>Mat1:</b>		26			
<b>Most Common Material:</b>		ROCK			
<b>Mat2:</b>		15			
<b>Mat2 Desc:</b>		LIMESTONE			
<b>Mat3:</b>					
<b>Mat3 Desc:</b>					
<b>Formation Top Depth:</b>		9.5			
<b>Formation End Depth:</b>		9.6			
<b>Formation End Depth UOM:</b>		m			
<b><u>Overburden and Bedrock Materials Interval</u></b>					
<b>Formation ID:</b>		1003113336			
<b>Layer:</b>		8			
<b>Color:</b>		2			
<b>General Color:</b>		GREY			
<b>Mat1:</b>		28			
<b>Most Common Material:</b>		SAND			
<b>Mat2:</b>		05			
<b>Mat2 Desc:</b>		CLAY			
<b>Mat3:</b>		06			
<b>Mat3 Desc:</b>		SILT			
<b>Formation Top Depth:</b>		8.69			
<b>Formation End Depth:</b>		9.5			
<b>Formation End Depth UOM:</b>		m			
<b><u>Overburden and Bedrock Materials Interval</u></b>					
<b>Formation ID:</b>		1003113329			
<b>Layer:</b>		1			
<b>Color:</b>					
<b>General Color:</b>					
<b>Mat1:</b>		02			
<b>Most Common Material:</b>		TOPSOIL			
<b>Mat2:</b>					
<b>Mat2 Desc:</b>					
<b>Mat3:</b>					
<b>Mat3 Desc:</b>					
<b>Formation Top Depth:</b>		0			
<b>Formation End Depth:</b>		.15			
<b>Formation End Depth UOM:</b>		m			
<b><u>Annular Space/Abandonment Sealing Record</u></b>					
<b>Plug ID:</b>		1003113340			
<b>Layer:</b>		2			

<i>Map Key</i>	<i>Number of Records</i>	<i>Direction/ Distance (m)</i>	<i>Elev/Diff (m)</i>	<i>Site</i>	<i>DB</i>
<i>Plug From:</i>		0			
<i>Plug To:</i>		6.7			
<i>Plug Depth UOM:</i>		m			
<b><u>Annular Space/Abandonment Sealing Record</u></b>					
<i>Plug ID:</i>		1003113342			
<i>Layer:</i>		4			
<i>Plug From:</i>		7.5			
<i>Plug To:</i>		9.6			
<i>Plug Depth UOM:</i>		m			
<b><u>Annular Space/Abandonment Sealing Record</u></b>					
<i>Plug ID:</i>		1003113341			
<i>Layer:</i>		3			
<i>Plug From:</i>		6.7			
<i>Plug To:</i>		7.5			
<i>Plug Depth UOM:</i>		m			
<b><u>Annular Space/Abandonment Sealing Record</u></b>					
<i>Plug ID:</i>		1003113339			
<i>Layer:</i>		1			
<i>Plug From:</i>		0			
<i>Plug To:</i>		0.3			
<i>Plug Depth UOM:</i>		m			
<b><u>Method of Construction &amp; Well Use</u></b>					
<i>Method Construction ID:</i>		1003113348			
<i>Method Construction Code:</i>		E			
<i>Method Construction:</i>		Auger			
<i>Other Method Construction:</i>					
<b><u>Pipe Information</u></b>					
<i>Pipe ID:</i>		1003113328			
<i>Casing No:</i>		0			
<i>Comment:</i>					
<i>Alt Name:</i>					
<b><u>Construction Record - Casing</u></b>					
<i>Casing ID:</i>		1003113345			
<i>Layer:</i>		2			
<i>Material:</i>		1			
<i>Open Hole or Material:</i>		STEEL			
<i>Depth From:</i>		.15			
<i>Depth To:</i>		8.08			
<i>Casing Diameter:</i>		10.2			
<i>Casing Diameter UOM:</i>		cm			
<i>Casing Depth UOM:</i>		m			
<b><u>Construction Record - Casing</u></b>					

Map Key	Number of Records	Direction/ Distance (m)	Elev/Diff (m)	Site	DB
<b>Casing ID:</b> 1003113344					
<b>Layer:</b> 1					
<b>Material:</b> 1					
<b>Open Hole or Material:</b> STEEL					
<b>Depth From:</b> 0					
<b>Depth To:</b> .3					
<b>Casing Diameter:</b> 16					
<b>Casing Diameter UOM:</b> cm					
<b>Casing Depth UOM:</b> m					
<b><u>Construction Record - Screen</u></b>					
<b>Screen ID:</b> 1003113346					
<b>Layer:</b>					
<b>Slot:</b>					
<b>Screen Top Depth:</b>					
<b>Screen End Depth:</b>					
<b>Screen Material:</b>					
<b>Screen Depth UOM:</b> m					
<b>Screen Diameter UOM:</b> cm					
<b>Screen Diameter:</b>					
<b><u>Water Details</u></b>					
<b>Water ID:</b> 1003113343					
<b>Layer:</b>					
<b>Kind Code:</b>					
<b>Kind:</b>					
<b>Water Found Depth:</b>					
<b>Water Found Depth UOM:</b> m					
<b><u>Hole Diameter</u></b>					
<b>Hole ID:</b> 1003113338					
<b>Diameter:</b> 25					
<b>Depth From:</b> 0					
<b>Depth To:</b> 9.6					
<b>Hole Depth UOM:</b> m					
<b>Hole Diameter UOM:</b> cm					

**34**      1 of 2      **ENE/81.5**      **100.8 / 1.00**      **364-366 Sidney Street  
Belleville ON K8P 3Z6**      **EHS**

<b>Order No:</b>	20040614009	<b>Nearest Intersection:</b>	
<b>Status:</b>	C	<b>Municipality:</b>	
<b>Report Type:</b>	Site Report	<b>Client Prov/State:</b>	ON
<b>Report Date:</b>	6/16/04	<b>Search Radius (km):</b>	0.25
<b>Date Received:</b>	6/14/04	<b>X:</b>	-77.402072
<b>Previous Site Name:</b>		<b>Y:</b>	44.16821
<b>Lot/Building Size:</b>			
<b>Additional Info Ordered:</b>			

**34**      2 of 2      **ENE/81.5**      **100.8 / 1.00**      **364-366 Sidney Street  
Belleville ON K8P 3Z6**      **EHS**

<b>Order No:</b>	20100414001	<b>Nearest Intersection:</b>	
<b>Status:</b>	C	<b>Municipality:</b>	
<b>Report Type:</b>	Standard Report	<b>Client Prov/State:</b>	ON
<b>Report Date:</b>	4/22/2010	<b>Search Radius (km):</b>	0.25
<b>Date Received:</b>	4/14/2010	<b>X:</b>	-77.402072
<b>Previous Site Name:</b>		<b>Y:</b>	44.16821

Map Key	Number of Records	Direction/ Distance (m)	Elev/Diff (m)	Site	DB
<i>Lot/Building Size:</i>					
<i>Additional Info Ordered:</i>					

<a href="#">35</a>	1 of 1	SW/86.1	98.8 / -1.00	City of Belleville SHERWOOD CRES. BELLEVILLE CITY ON	CA
<b>Certificate #:</b>		3-1374-92-			
<b>Application Year:</b>		92			
<b>Issue Date:</b>		10/20/1992			
<b>Approval Type:</b>		Municipal sewage			
<b>Status:</b>		Approved			
<b>Application Type:</b>					
<b>Client Name:</b>					
<b>Client Address:</b>					
<b>Client City:</b>					
<b>Client Postal Code:</b>					
<b>Project Description:</b>					
<b>Contaminants:</b>					
<b>Emission Control:</b>					

<a href="#">36</a>	1 of 1	WNW/94.9	98.0 / -1.80	lot 36 con 1 ON	WWIS
<b>Well ID:</b>		2902121			
<b>Construction Date:</b>					
<b>Primary Water Use:</b>		Domestic			
<b>Sec. Water Use:</b>		0			
<b>Final Well Status:</b>		Water Supply			
<b>Water Type:</b>					
<b>Casing Material:</b>					
<b>Audit No:</b>					
<b>Tag:</b>					
<b>Construction Method:</b>					
<b>Elevation (m):</b>					
<b>Elevation Reliability:</b>					
<b>Depth to Bedrock:</b>					
<b>Well Depth:</b>					
<b>Overburden/Bedrock:</b>					
<b>Pump Rate:</b>					
<b>Static Water Level:</b>					
<b>Flowing (Y/N):</b>					
<b>Flow Rate:</b>					
<b>Clear/Cloudy:</b>					
<b>Data Entry Status:</b>					
<b>Data Src:</b>		1			
<b>Date Received:</b>		12/10/1962			
<b>Selected Flag:</b>		Yes			
<b>Abandonment Rec:</b>					
<b>Contractor:</b>		1813			
<b>Form Version:</b>		1			
<b>Owner:</b>					
<b>Street Name:</b>					
<b>County:</b>		HASTINGS			
<b>Municipality:</b>		SIDNEY TOWNSHIP			
<b>Site Info:</b>					
<b>Lot:</b>		036			
<b>Concession:</b>		01			
<b>Concession Name:</b>		CON			
<b>Easting NAD83:</b>					
<b>Northing NAD83:</b>					
<b>Zone:</b>					
<b>UTM Reliability:</b>					

**PDF URL (Map):** [https://d2khazk8e83rdv.cloudfront.net/moe\\_mapping/downloads/2Water/Wells\\_pdfs/290\2902121.pdf](https://d2khazk8e83rdv.cloudfront.net/moe_mapping/downloads/2Water/Wells_pdfs/290\2902121.pdf)

#### Bore Hole Information

<b>Bore Hole ID:</b>		10157779		<b>Elevation:</b>		96.435905	
<b>DP2BR:</b>		40		<b>Elevrc:</b>			
<b>Spatial Status:</b>				<b>Zone:</b>		18	
<b>Code OB:</b>		r		<b>East83:</b>		307289.8	
<b>Code OB Desc:</b>		Bedrock		<b>North83:</b>		4893201	
<b>Open Hole:</b>				<b>Org CS:</b>			
<b>Cluster Kind:</b>				<b>UTMRC:</b>		4	
<b>Date Completed:</b>		11/29/1962		<b>UTMRC Desc:</b>		margin of error : 30 m - 100 m	
<b>Remarks:</b>				<b>Location Method:</b>		p4	
<b>Elevrc Desc:</b>							
<b>Location Source Date:</b>							
<b>Improvement Location Source:</b>							

<b>Map Key</b>	<b>Number of Records</b>	<b>Direction/ Distance (m)</b>	<b>Elev/Diff (m)</b>	<b>Site</b>	<b>DB</b>
<b>Improvement Location Method:</b>					
<b>Source Revision Comment:</b>					
<b>Supplier Comment:</b>					
<b><u>Overburden and Bedrock Materials Interval</u></b>					
<b>Formation ID:</b>		931460933			
<b>Layer:</b>		2			
<b>Color:</b>					
<b>General Color:</b>					
<b>Mat1:</b>		15			
<b>Most Common Material:</b>		LIMESTONE			
<b>Mat2:</b>					
<b>Mat2 Desc:</b>					
<b>Mat3:</b>					
<b>Mat3 Desc:</b>					
<b>Formation Top Depth:</b>		40			
<b>Formation End Depth:</b>		49			
<b>Formation End Depth UOM:</b>		ft			
<b><u>Overburden and Bedrock Materials Interval</u></b>					
<b>Formation ID:</b>		931460932			
<b>Layer:</b>		1			
<b>Color:</b>					
<b>General Color:</b>					
<b>Mat1:</b>		11			
<b>Most Common Material:</b>		GRAVEL			
<b>Mat2:</b>					
<b>Mat2 Desc:</b>					
<b>Mat3:</b>					
<b>Mat3 Desc:</b>					
<b>Formation Top Depth:</b>		0			
<b>Formation End Depth:</b>		40			
<b>Formation End Depth UOM:</b>		ft			
<b><u>Method of Construction &amp; Well Use</u></b>					
<b>Method Construction ID:</b>		962902121			
<b>Method Construction Code:</b>		1			
<b>Method Construction:</b>		Cable Tool			
<b>Other Method Construction:</b>					
<b><u>Pipe Information</u></b>					
<b>Pipe ID:</b>		10706349			
<b>Casing No:</b>		1			
<b>Comment:</b>					
<b>Alt Name:</b>					
<b><u>Construction Record - Casing</u></b>					
<b>Casing ID:</b>		930269198			
<b>Layer:</b>		1			
<b>Material:</b>		1			
<b>Open Hole or Material:</b>		STEEL			
<b>Depth From:</b>					
<b>Depth To:</b>		42			
<b>Casing Diameter:</b>		6			

Map Key	Number of Records	Direction/ Distance (m)	Elev/Diff (m)	Site	DB
<b>Casing Diameter UOM:</b>		inch			
<b>Casing Depth UOM:</b>		ft			
<b><u>Construction Record - Casing</u></b>					
<b>Casing ID:</b>		930269199			
<b>Layer:</b>		2			
<b>Material:</b>		4			
<b>Open Hole or Material:</b>		OPEN HOLE			
<b>Depth From:</b>					
<b>Depth To:</b>		49			
<b>Casing Diameter:</b>		6			
<b>Casing Diameter UOM:</b>		inch			
<b>Casing Depth UOM:</b>		ft			
<b><u>Results of Well Yield Testing</u></b>					
<b>Pump Test ID:</b>		992902121			
<b>Pump Set At:</b>					
<b>Static Level:</b>		35			
<b>Final Level After Pumping:</b>		49			
<b>Recommended Pump Depth:</b>		43			
<b>Pumping Rate:</b>		3			
<b>Flowing Rate:</b>					
<b>Recommended Pump Rate:</b>		3			
<b>Levels UOM:</b>		ft			
<b>Rate UOM:</b>		GPM			
<b>Water State After Test Code:</b>		1			
<b>Water State After Test:</b>		CLEAR			
<b>Pumping Test Method:</b>		1			
<b>Pumping Duration HR:</b>		1			
<b>Pumping Duration MIN:</b>		0			
<b>Flowing:</b>		No			
<b><u>Water Details</u></b>					
<b>Water ID:</b>		933615745			
<b>Layer:</b>		1			
<b>Kind Code:</b>		1			
<b>Kind:</b>		FRESH			
<b>Water Found Depth:</b>		43			
<b>Water Found Depth UOM:</b>		ft			

<a href="#">37</a>	1 of 1	SE/113.8	98.8 / -1.00	250 SIDNEY ST ON	WWIS
--------------------	--------	----------	--------------	---------------------	------

<b>Well ID:</b>	7134497	<b>Data Entry Status:</b>	
<b>Construction Date:</b>		<b>Data Src:</b>	
<b>Primary Water Use:</b>	Test Hole	<b>Date Received:</b>	11/19/2009
<b>Sec. Water Use:</b>		<b>Selected Flag:</b>	Yes
<b>Final Well Status:</b>	Test Hole	<b>Abandonment Rec:</b>	
<b>Water Type:</b>		<b>Contractor:</b>	3651
<b>Casing Material:</b>		<b>Form Version:</b>	5
<b>Audit No:</b>	M00303	<b>Owner:</b>	
<b>Tag:</b>	A086550	<b>Street Name:</b>	250 SIDNEY ST
<b>Construction Method:</b>		<b>County:</b>	HASTINGS
<b>Elevation (m):</b>		<b>Municipality:</b>	BELLEVILLE CITY
<b>Elevation Reliability:</b>		<b>Site Info:</b>	
<b>Depth to Bedrock:</b>		<b>Lot:</b>	
<b>Well Depth:</b>		<b>Concession:</b>	
<b>Overburden/Bedrock:</b>		<b>Concession Name:</b>	
<b>Pump Rate:</b>		<b>Easting NAD83:</b>	



<b>Map Key</b>	<b>Number of Records</b>	<b>Direction/ Distance (m)</b>	<b>Elev/Diff (m)</b>	<b>Site</b>	<b>DB</b>
<b>Static Water Level:</b>				<b>Northing NAD83:</b>	
<b>Flowing (Y/N):</b>				<b>Zone:</b>	
<b>Flow Rate:</b>				<b>UTM Reliability:</b>	
<b>Clear/Cloudy:</b>					
<b>PDF URL (Map):</b>	https://d2khazk8e83rdv.cloudfront.net/moe_mapping/downloads/2Water/Wells_pdfs/713\7134497.pdf				
<b><u>Bore Hole Information</u></b>					
<b>Bore Hole ID:</b>	1003264766			<b>Elevation:</b>	99.896789
<b>DP2BR:</b>				<b>Elevrc:</b>	
<b>Spatial Status:</b>				<b>Zone:</b>	18
<b>Code OB:</b>				<b>East83:</b>	307749
<b>Code OB Desc:</b>				<b>North83:</b>	4892863
<b>Open Hole:</b>				<b>Org CS:</b>	UTM83
<b>Cluster Kind:</b>	This is a record from cluster log sheet			<b>UTMRC:</b>	3
<b>Date Completed:</b>	10/26/2009			<b>UTMRC Desc:</b>	margin of error : 10 - 30 m
<b>Remarks:</b>				<b>Location Method:</b>	wwr
<b>Elevrc Desc:</b>					
<b>Location Source Date:</b>					
<b>Improvement Location Source:</b>					
<b>Improvement Location Method:</b>					
<b>Source Revision Comment:</b>					
<b>Supplier Comment:</b>					
<b><u>Annular Space/Abandonment Sealing Record</u></b>					
<b>Plug ID:</b>	1003264770				
<b>Layer:</b>					
<b>Plug From:</b>					
<b>Plug To:</b>					
<b>Plug Depth UOM:</b>					
<b><u>Method of Construction &amp; Well Use</u></b>					
<b>Method Construction ID:</b>	1003264769				
<b>Method Construction Code:</b>					
<b>Method Construction:</b>					
<b>Other Method Construction:</b>	AIR				
<b><u>Pipe Information</u></b>					
<b>Pipe ID:</b>	1003264771				
<b>Casing No:</b>	0				
<b>Comment:</b>					
<b>Alt Name:</b>					
<b><u>Construction Record - Casing</u></b>					
<b>Casing ID:</b>	1003264773				
<b>Layer:</b>					
<b>Material:</b>	1				
<b>Open Hole or Material:</b>	STEEL				
<b>Depth From:</b>					
<b>Depth To:</b>	8				
<b>Casing Diameter:</b>					
<b>Casing Diameter UOM:</b>					
<b>Casing Depth UOM:</b>	ft				

Map Key	Number of Records	Direction/ Distance (m)	Elev/Diff (m)	Site	DB
---------	-------------------	-------------------------	---------------	------	----

**Construction Record - Screen**

Screen ID: 1003264772  
 Layer:  
 Slot:  
 Screen Top Depth:  
 Screen End Depth:  
 Screen Material:  
 Screen Depth UOM:  
 Screen Diameter UOM:  
 Screen Diameter:

**Results of Well Yield Testing**

Pump Test ID: 1003264774  
 Pump Set At:  
 Static Level: 4.112  
 Final Level After Pumping:  
 Recommended Pump Depth:  
 Pumping Rate:  
 Flowing Rate:  
 Recommended Pump Rate:  
 Levels UOM: ft  
 Rate UOM:  
 Water State After Test Code:  
 Water State After Test:  
 Pumping Test Method:  
 Pumping Duration HR:  
 Pumping Duration MIN:  
 Flowing:

**Hole Diameter**

Hole ID: 1003264768  
 Diameter: 6  
 Depth From:  
 Depth To: 30  
 Hole Depth UOM: ft  
 Hole Diameter UOM: inch

**Bore Hole Information**

Bore Hole ID:	1003264757	Elevation:	100.030715
DP2BR:		Elevrc:	
Spatial Status:		Zone:	18
Code OB:		East83:	307736
Code OB Desc:		North83:	4892867
Open Hole:		Org CS:	UTM83
Cluster Kind:	This is a record from cluster log sheet	UTMRC:	3
Date Completed:	10/26/2009	UTMRC Desc:	margin of error : 10 - 30 m
Remarks:		Location Method:	wwr
Elevrc Desc:			
Location Source Date:			
Improvement Location Source:			
Improvement Location Method:			
Source Revision Comment:			
Supplier Comment:			

**Annular Space/Abandonment Sealing Record**

Plug ID: 1003264761

<b>Map Key</b>	<b>Number of Records</b>	<b>Direction/ Distance (m)</b>	<b>Elev/Diff (m)</b>	<b>Site</b>	<b>DB</b>
<b>Layer:</b>					
<b>Plug From:</b>					
<b>Plug To:</b>					
<b>Plug Depth UOM:</b>					
<b><u>Method of Construction &amp; Well Use</u></b>					
<b>Method Construction ID:</b> 1003264760					
<b>Method Construction Code:</b>					
<b>Method Construction:</b>					
<b>Other Method Construction:</b> AIR					
<b><u>Pipe Information</u></b>					
<b>Pipe ID:</b> 1003264762					
<b>Casing No:</b> 0					
<b>Comment:</b>					
<b>Alt Name:</b>					
<b><u>Construction Record - Casing</u></b>					
<b>Casing ID:</b> 1003264764					
<b>Layer:</b>					
<b>Material:</b> 1					
<b>Open Hole or Material:</b> STEEL					
<b>Depth From:</b>					
<b>Depth To:</b> 9					
<b>Casing Diameter:</b>					
<b>Casing Diameter UOM:</b>					
<b>Casing Depth UOM:</b> ft					
<b><u>Construction Record - Screen</u></b>					
<b>Screen ID:</b> 1003264763					
<b>Layer:</b>					
<b>Slot:</b>					
<b>Screen Top Depth:</b>					
<b>Screen End Depth:</b>					
<b>Screen Material:</b>					
<b>Screen Depth UOM:</b>					
<b>Screen Diameter UOM:</b>					
<b>Screen Diameter:</b>					
<b><u>Results of Well Yield Testing</u></b>					
<b>Pump Test ID:</b> 1003264765					
<b>Pump Set At:</b>					
<b>Static Level:</b> 4.025					
<b>Final Level After Pumping:</b>					
<b>Recommended Pump Depth:</b>					
<b>Pumping Rate:</b>					
<b>Flowing Rate:</b>					
<b>Recommended Pump Rate:</b>					
<b>Levels UOM:</b> ft					
<b>Rate UOM:</b>					
<b>Water State After Test Code:</b>					
<b>Water State After Test:</b>					
<b>Pumping Test Method:</b>					
<b>Pumping Duration HR:</b>					
<b>Pumping Duration MIN:</b>					
<b>Flowing:</b>					

<i>Map Key</i>	<i>Number of Records</i>	<i>Direction/ Distance (m)</i>	<i>Elev/Diff (m)</i>	<i>Site</i>	<i>DB</i>
<b><u>Hole Diameter</u></b>					
<i>Hole ID:</i>		1003264759			
<i>Diameter:</i>		6			
<i>Depth From:</i>					
<i>Depth To:</i>		30			
<i>Hole Depth UOM:</i>		ft			
<i>Hole Diameter UOM:</i>		inch			
<b><u>Bore Hole Information</u></b>					
<i>Bore Hole ID:</i>	1003264793			<i>Elevation:</i>	99.403083
<i>DP2BR:</i>				<i>Elevrc:</i>	
<i>Spatial Status:</i>				<i>Zone:</i>	18
<i>Code OB:</i>				<i>East83:</i>	307793
<i>Code OB Desc:</i>				<i>North83:</i>	4892873
<i>Open Hole:</i>				<i>Org CS:</i>	UTM83
<i>Cluster Kind:</i>	This is a record from cluster log sheet			<i>UTMRC:</i>	3
<i>Date Completed:</i>	10/27/2009			<i>UTMRC Desc:</i>	margin of error : 10 - 30 m
<i>Remarks:</i>				<i>Location Method:</i>	wwr
<i>Elevrc Desc:</i>					
<i>Location Source Date:</i>					
<i>Improvement Location Source:</i>					
<i>Improvement Location Method:</i>					
<i>Source Revision Comment:</i>					
<i>Supplier Comment:</i>					
<b><u>Annular Space/Abandonment Sealing Record</u></b>					
<i>Plug ID:</i>		1003264797			
<i>Layer:</i>					
<i>Plug From:</i>					
<i>Plug To:</i>					
<i>Plug Depth UOM:</i>					
<b><u>Method of Construction &amp; Well Use</u></b>					
<i>Method Construction ID:</i>		1003264796			
<i>Method Construction Code:</i>					
<i>Method Construction:</i>					
<i>Other Method Construction:</i>		AIR			
<b><u>Pipe Information</u></b>					
<i>Pipe ID:</i>		1003264798			
<i>Casing No:</i>		0			
<i>Comment:</i>					
<i>Alt Name:</i>					
<b><u>Construction Record - Casing</u></b>					
<i>Casing ID:</i>		1003264800			
<i>Layer:</i>					
<i>Material:</i>		1			
<i>Open Hole or Material:</i>		STEEL			
<i>Depth From:</i>					
<i>Depth To:</i>		10.75			
<i>Casing Diameter:</i>					

Map Key	Number of Records	Direction/ Distance (m)	Elev/Diff (m)	Site	DB
---------	-------------------	----------------------------	------------------	------	----

Casing Diameter UOM:  
Casing Depth UOM:

ft

**Construction Record - Screen**

Screen ID: 1003264799  
 Layer:  
 Slot:  
 Screen Top Depth:  
 Screen End Depth:  
 Screen Material:  
 Screen Depth UOM:  
 Screen Diameter UOM:  
 Screen Diameter:

**Results of Well Yield Testing**

Pump Test ID: 1003264801  
 Pump Set At:  
 Static Level: 3.8  
 Final Level After Pumping:  
 Recommended Pump Depth:  
 Pumping Rate:  
 Flowing Rate:  
 Recommended Pump Rate:  
 Levels UOM: ft  
 Rate UOM:  
 Water State After Test Code:  
 Water State After Test:  
 Pumping Test Method:  
 Pumping Duration HR:  
 Pumping Duration MIN:  
 Flowing:

**Hole Diameter**

Hole ID: 1003264795  
 Diameter: 6  
 Depth From:  
 Depth To: 30  
 Hole Depth UOM: ft  
 Hole Diameter UOM: inch

**Bore Hole Information**

Bore Hole ID:	1003264730	Elevation:	99.656921
DP2BR:		Elevrc:	
Spatial Status:		Zone:	18
Code OB:		East83:	307769
Code OB Desc:		North83:	4892871
Open Hole:		Org CS:	UTM83
Cluster Kind:	This is a record from cluster log sheet	UTMRC:	3
Date Completed:	10/26/2009	UTMRC Desc:	margin of error : 10 - 30 m
Remarks:		Location Method:	wwr
Elevrc Desc:			
Location Source Date:			
Improvement Location Source:			
Improvement Location Method:			
Source Revision Comment:			
Supplier Comment:			

**Annular Space/Abandonment**

<i>Map Key</i>	<i>Number of Records</i>	<i>Direction/ Distance (m)</i>	<i>Elev/Diff (m)</i>	<i>Site</i>	<i>DB</i>
<b><u>Sealing Record</u></b>					
<i>Plug ID:</i>		1003264734			
<i>Layer:</i>					
<i>Plug From:</i>					
<i>Plug To:</i>					
<i>Plug Depth UOM:</i>					
<b><u>Method of Construction &amp; Well Use</u></b>					
<i>Method Construction ID:</i>		1003264733			
<i>Method Construction Code:</i>					
<i>Method Construction:</i>					
<i>Other Method Construction:</i>		AIR			
<b><u>Pipe Information</u></b>					
<i>Pipe ID:</i>		1003264735			
<i>Casing No:</i>		0			
<i>Comment:</i>					
<i>Alt Name:</i>					
<b><u>Construction Record - Casing</u></b>					
<i>Casing ID:</i>		1003264737			
<i>Layer:</i>					
<i>Material:</i>		1			
<i>Open Hole or Material:</i>		STEEL			
<i>Depth From:</i>					
<i>Depth To:</i>		5			
<i>Casing Diameter:</i>					
<i>Casing Diameter UOM:</i>					
<i>Casing Depth UOM:</i>		ft			
<b><u>Construction Record - Screen</u></b>					
<i>Screen ID:</i>		1003264736			
<i>Layer:</i>					
<i>Slot:</i>					
<i>Screen Top Depth:</i>					
<i>Screen End Depth:</i>					
<i>Screen Material:</i>					
<i>Screen Depth UOM:</i>					
<i>Screen Diameter UOM:</i>					
<i>Screen Diameter:</i>					
<b><u>Results of Well Yield Testing</u></b>					
<i>Pump Test ID:</i>		1003264738			
<i>Pump Set At:</i>					
<i>Static Level:</i>		4.462			
<i>Final Level After Pumping:</i>					
<i>Recommended Pump Depth:</i>					
<i>Pumping Rate:</i>					
<i>Flowing Rate:</i>					
<i>Recommended Pump Rate:</i>					
<i>Levels UOM:</i>		ft			
<i>Rate UOM:</i>					
<i>Water State After Test Code:</i>					
<i>Water State After Test:</i>					
<i>Pumping Test Method:</i>					

<b>Map Key</b>	<b>Number of Records</b>	<b>Direction/ Distance (m)</b>	<b>Elev/Diff (m)</b>	<b>Site</b>	<b>DB</b>
<b>Pumping Duration HR:</b>					
<b>Pumping Duration MIN:</b>					
<b>Flowing:</b>					
<b><u>Hole Diameter</u></b>					
<b>Hole ID:</b>		1003264732			
<b>Diameter:</b>		6			
<b>Depth From:</b>					
<b>Depth To:</b>		30			
<b>Hole Depth UOM:</b>		ft			
<b>Hole Diameter UOM:</b>		inch			
<b><u>Bore Hole Information</u></b>					
<b>Bore Hole ID:</b>	1003264748			<b>Elevation:</b>	100.048255
<b>DP2BR:</b>				<b>Elevrc:</b>	
<b>Spatial Status:</b>				<b>Zone:</b>	18
<b>Code OB:</b>				<b>East83:</b>	307724
<b>Code OB Desc:</b>				<b>North83:</b>	4892870
<b>Open Hole:</b>				<b>Org CS:</b>	UTM83
<b>Cluster Kind:</b>	This is a record from cluster log sheet			<b>UTMRC:</b>	3
<b>Date Completed:</b>	10/26/2009			<b>UTMRC Desc:</b>	margin of error : 10 - 30 m
<b>Remarks:</b>				<b>Location Method:</b>	wwr
<b>Elevrc Desc:</b>					
<b>Location Source Date:</b>					
<b>Improvement Location Source:</b>					
<b>Improvement Location Method:</b>					
<b>Source Revision Comment:</b>					
<b>Supplier Comment:</b>					
<b><u>Annular Space/Abandonment Sealing Record</u></b>					
<b>Plug ID:</b>		1003264752			
<b>Layer:</b>					
<b>Plug From:</b>					
<b>Plug To:</b>					
<b>Plug Depth UOM:</b>					
<b><u>Method of Construction &amp; Well Use</u></b>					
<b>Method Construction ID:</b>		1003264751			
<b>Method Construction Code:</b>					
<b>Method Construction:</b>					
<b>Other Method Construction:</b>		AIR			
<b><u>Pipe Information</u></b>					
<b>Pipe ID:</b>		1003264753			
<b>Casing No:</b>		0			
<b>Comment:</b>					
<b>Alt Name:</b>					
<b><u>Construction Record - Casing</u></b>					
<b>Casing ID:</b>		1003264755			
<b>Layer:</b>					
<b>Material:</b>		1			
<b>Open Hole or Material:</b>		STEEL			



<i>Map Key</i>	<i>Number of Records</i>	<i>Direction/ Distance (m)</i>	<i>Elev/Diff (m)</i>	<i>Site</i>	<i>DB</i>
<i>Depth From:</i>					
<i>Depth To:</i>		10			
<i>Casing Diameter:</i>					
<i>Casing Diameter UOM:</i>					
<i>Casing Depth UOM:</i>		ft			
<b><u>Construction Record - Screen</u></b>					
<i>Screen ID:</i>		1003264754			
<i>Layer:</i>					
<i>Slot:</i>					
<i>Screen Top Depth:</i>					
<i>Screen End Depth:</i>					
<i>Screen Material:</i>					
<i>Screen Depth UOM:</i>					
<i>Screen Diameter UOM:</i>					
<i>Screen Diameter:</i>					
<b><u>Results of Well Yield Testing</u></b>					
<i>Pump Test ID:</i>		1003264756			
<i>Pump Set At:</i>					
<i>Static Level:</i>		4			
<i>Final Level After Pumping:</i>					
<i>Recommended Pump Depth:</i>					
<i>Pumping Rate:</i>					
<i>Flowing Rate:</i>					
<i>Recommended Pump Rate:</i>					
<i>Levels UOM:</i>		ft			
<i>Rate UOM:</i>					
<i>Water State After Test Code:</i>					
<i>Water State After Test:</i>					
<i>Pumping Test Method:</i>					
<i>Pumping Duration HR:</i>					
<i>Pumping Duration MIN:</i>					
<i>Flowing:</i>					
<b><u>Hole Diameter</u></b>					
<i>Hole ID:</i>		1003264750			
<i>Diameter:</i>		6			
<i>Depth From:</i>					
<i>Depth To:</i>		30			
<i>Hole Depth UOM:</i>		ft			
<i>Hole Diameter UOM:</i>		inch			
<b><u>Bore Hole Information</u></b>					
<i>Bore Hole ID:</i>	1003264784			<i>Elevation:</i>	99.576377
<i>DP2BR:</i>				<i>Elevrc:</i>	
<i>Spatial Status:</i>				<i>Zone:</i>	18
<i>Code OB:</i>				<i>East83:</i>	307776
<i>Code OB Desc:</i>				<i>North83:</i>	4892868
<i>Open Hole:</i>				<i>Org CS:</i>	UTM83
<i>Cluster Kind:</i>	This is a record from cluster log sheet			<i>UTMRC:</i>	3
<i>Date Completed:</i>	10/26/2009			<i>UTMRC Desc:</i>	margin of error : 10 - 30 m
<i>Remarks:</i>				<i>Location Method:</i>	wwr
<i>Elevrc Desc:</i>					
<i>Location Source Date:</i>					
<i>Improvement Location Source:</i>					
<i>Improvement Location Method:</i>					
<i>Source Revision Comment:</i>					

<b>Map Key</b>	<b>Number of Records</b>	<b>Direction/ Distance (m)</b>	<b>Elev/Diff (m)</b>	<b>Site</b>	<b>DB</b>
<b>Supplier Comment:</b>					
<b><u>Annular Space/Abandonment Sealing Record</u></b>					
<b>Plug ID:</b>		1003264788			
<b>Layer:</b>					
<b>Plug From:</b>					
<b>Plug To:</b>					
<b>Plug Depth UOM:</b>					
<b><u>Method of Construction &amp; Well Use</u></b>					
<b>Method Construction ID:</b>		1003264787			
<b>Method Construction Code:</b>					
<b>Method Construction:</b>					
<b>Other Method Construction:</b>		AIR			
<b><u>Pipe Information</u></b>					
<b>Pipe ID:</b>		1003264789			
<b>Casing No:</b>		0			
<b>Comment:</b>					
<b>Alt Name:</b>					
<b><u>Construction Record - Casing</u></b>					
<b>Casing ID:</b>		1003264791			
<b>Layer:</b>					
<b>Material:</b>		1			
<b>Open Hole or Material:</b>		STEEL			
<b>Depth From:</b>					
<b>Depth To:</b>		8			
<b>Casing Diameter:</b>					
<b>Casing Diameter UOM:</b>					
<b>Casing Depth UOM:</b>		ft			
<b><u>Construction Record - Screen</u></b>					
<b>Screen ID:</b>		1003264790			
<b>Layer:</b>					
<b>Slot:</b>					
<b>Screen Top Depth:</b>					
<b>Screen End Depth:</b>					
<b>Screen Material:</b>					
<b>Screen Depth UOM:</b>					
<b>Screen Diameter UOM:</b>					
<b>Screen Diameter:</b>					
<b><u>Results of Well Yield Testing</u></b>					
<b>Pump Test ID:</b>		1003264792			
<b>Pump Set At:</b>					
<b>Static Level:</b>		3.952			
<b>Final Level After Pumping:</b>					
<b>Recommended Pump Depth:</b>					
<b>Pumping Rate:</b>					
<b>Flowing Rate:</b>					
<b>Recommended Pump Rate:</b>					
<b>Levels UOM:</b>		ft			

<i>Map Key</i>	<i>Number of Records</i>	<i>Direction/ Distance (m)</i>	<i>Elev/Diff (m)</i>	<i>Site</i>	<i>DB</i>
<b>Rate UOM:</b>					
<b>Water State After Test Code:</b>					
<b>Water State After Test:</b>					
<b>Pumping Test Method:</b>					
<b>Pumping Duration HR:</b>					
<b>Pumping Duration MIN:</b>					
<b>Flowing:</b>					
<b><u>Hole Diameter</u></b>					
<b>Hole ID:</b> 1003264786					
<b>Diameter:</b> 6					
<b>Depth From:</b>					
<b>Depth To:</b> 30					
<b>Hole Depth UOM:</b> ft					
<b>Hole Diameter UOM:</b> inch					
<b><u>Bore Hole Information</u></b>					
<b>Bore Hole ID:</b> 1003264739					
<b>DP2BR:</b>					
<b>Spatial Status:</b>					
<b>Code OB:</b>					
<b>Code OB Desc:</b>					
<b>Open Hole:</b>					
<b>Cluster Kind:</b> This is a record from cluster log sheet					
<b>Date Completed:</b> 10/27/2009					
<b>Remarks:</b>					
<b>Elevrc Desc:</b>					
<b>Location Source Date:</b>					
<b>Improvement Location Source:</b>					
<b>Improvement Location Method:</b>					
<b>Source Revision Comment:</b>					
<b>Supplier Comment:</b>					
<b><u>Annular Space/Abandonment Sealing Record</u></b>					
<b>Plug ID:</b> 1003264743					
<b>Layer:</b>					
<b>Plug From:</b>					
<b>Plug To:</b>					
<b>Plug Depth UOM:</b>					
<b><u>Method of Construction &amp; Well Use</u></b>					
<b>Method Construction ID:</b> 1003264742					
<b>Method Construction Code:</b>					
<b>Method Construction:</b>					
<b>Other Method Construction:</b> AIR					
<b><u>Pipe Information</u></b>					
<b>Pipe ID:</b> 1003264744					
<b>Casing No:</b> 0					
<b>Comment:</b>					
<b>Alt Name:</b>					
<b><u>Construction Record - Casing</u></b>					

<b>Map Key</b>	<b>Number of Records</b>	<b>Direction/ Distance (m)</b>	<b>Elev/Diff (m)</b>	<b>Site</b>	<b>DB</b>
<b>Casing ID:</b>		1003264746			
<b>Layer:</b>					
<b>Material:</b>		1			
<b>Open Hole or Material:</b>		STEEL			
<b>Depth From:</b>					
<b>Depth To:</b>		10.75			
<b>Casing Diameter:</b>					
<b>Casing Diameter UOM:</b>					
<b>Casing Depth UOM:</b>		ft			
<b><u>Construction Record - Screen</u></b>					
<b>Screen ID:</b>		1003264745			
<b>Layer:</b>					
<b>Slot:</b>					
<b>Screen Top Depth:</b>					
<b>Screen End Depth:</b>					
<b>Screen Material:</b>					
<b>Screen Depth UOM:</b>					
<b>Screen Diameter UOM:</b>					
<b>Screen Diameter:</b>					
<b><u>Results of Well Yield Testing</u></b>					
<b>Pump Test ID:</b>		1003264747			
<b>Pump Set At:</b>					
<b>Static Level:</b>		9			
<b>Final Level After Pumping:</b>					
<b>Recommended Pump Depth:</b>					
<b>Pumping Rate:</b>					
<b>Flowing Rate:</b>					
<b>Recommended Pump Rate:</b>					
<b>Levels UOM:</b>		ft			
<b>Rate UOM:</b>					
<b>Water State After Test Code:</b>					
<b>Water State After Test:</b>					
<b>Pumping Test Method:</b>					
<b>Pumping Duration HR:</b>					
<b>Pumping Duration MIN:</b>					
<b>Flowing:</b>					
<b><u>Hole Diameter</u></b>					
<b>Hole ID:</b>		1003264741			
<b>Diameter:</b>		6			
<b>Depth From:</b>					
<b>Depth To:</b>		30			
<b>Hole Depth UOM:</b>		ft			
<b>Hole Diameter UOM:</b>		inch			
<b><u>Bore Hole Information</u></b>					
<b>Bore Hole ID:</b>	1002835208			<b>Elevation:</b>	100.048255
<b>DP2BR:</b>				<b>Elevrc:</b>	
<b>Spatial Status:</b>				<b>Zone:</b>	18
<b>Code OB:</b>				<b>East83:</b>	307724
<b>Code OB Desc:</b>				<b>North83:</b>	4892870
<b>Open Hole:</b>				<b>Org CS:</b>	UTM83
<b>Cluster Kind:</b>				<b>UTMRC:</b>	4
<b>Date Completed:</b>	10/26/2009			<b>UTMRC Desc:</b>	margin of error : 30 m - 100 m
<b>Remarks:</b>				<b>Location Method:</b>	wwr
<b>Elevrc Desc:</b>					

Map Key	Number of Records	Direction/ Distance (m)	Elev/Diff (m)	Site	DB
<i>Location Source Date:</i>					
<i>Improvement Location Source:</i>					
<i>Improvement Location Method:</i>					
<i>Source Revision Comment:</i>					
<i>Supplier Comment:</i>					
<u><i>Overburden and Bedrock</i></u>					
<u><i>Materials Interval</i></u>					
<i>Formation ID:</i>		1003264806			
<i>Layer:</i>		3			
<i>Color:</i>		2			
<i>General Color:</i>		GREY			
<i>Mat1:</i>		15			
<i>Most Common Material:</i>		LIMESTONE			
<i>Mat2:</i>					
<i>Mat2 Desc:</i>					
<i>Mat3:</i>		71			
<i>Mat3 Desc:</i>		FRACTURED			
<i>Formation Top Depth:</i>		3			
<i>Formation End Depth:</i>		8			
<i>Formation End Depth UOM:</i>		ft			
<u><i>Overburden and Bedrock</i></u>					
<u><i>Materials Interval</i></u>					
<i>Formation ID:</i>		1003264804			
<i>Layer:</i>		1			
<i>Color:</i>		6			
<i>General Color:</i>		BROWN			
<i>Mat1:</i>		02			
<i>Most Common Material:</i>		TOPSOIL			
<i>Mat2:</i>					
<i>Mat2 Desc:</i>					
<i>Mat3:</i>					
<i>Mat3 Desc:</i>					
<i>Formation Top Depth:</i>		0			
<i>Formation End Depth:</i>		1			
<i>Formation End Depth UOM:</i>		ft			
<u><i>Overburden and Bedrock</i></u>					
<u><i>Materials Interval</i></u>					
<i>Formation ID:</i>		1003264807			
<i>Layer:</i>		4			
<i>Color:</i>		2			
<i>General Color:</i>		GREY			
<i>Mat1:</i>		15			
<i>Most Common Material:</i>		LIMESTONE			
<i>Mat2:</i>					
<i>Mat2 Desc:</i>					
<i>Mat3:</i>					
<i>Mat3 Desc:</i>					
<i>Formation Top Depth:</i>		8			
<i>Formation End Depth:</i>		30			
<i>Formation End Depth UOM:</i>		ft			
<u><i>Overburden and Bedrock</i></u>					
<u><i>Materials Interval</i></u>					
<i>Formation ID:</i>		1003264805			
<i>Layer:</i>		2			

<b>Map Key</b>	<b>Number of Records</b>	<b>Direction/ Distance (m)</b>	<b>Elev/Diff (m)</b>	<b>Site</b>	<b>DB</b>
<b>Color:</b>		2			
<b>General Color:</b>		GREY			
<b>Mat1:</b>		05			
<b>Most Common Material:</b>		CLAY			
<b>Mat2:</b>					
<b>Mat2 Desc:</b>					
<b>Mat3:</b>					
<b>Mat3 Desc:</b>					
<b>Formation Top Depth:</b>		1			
<b>Formation End Depth:</b>		3			
<b>Formation End Depth UOM:</b>		ft			
<b><u>Annular Space/Abandonment Sealing Record</u></b>					
<b>Plug ID:</b>		1003264810			
<b>Layer:</b>		1			
<b>Plug From:</b>		0			
<b>Plug To:</b>		10			
<b>Plug Depth UOM:</b>		ft			
<b><u>Method of Construction &amp; Well Use</u></b>					
<b>Method Construction ID:</b>		1003264813			
<b>Method Construction Code:</b>		4			
<b>Method Construction:</b>		Rotary (Air)			
<b>Other Method Construction:</b>					
<b><u>Pipe Information</u></b>					
<b>Pipe ID:</b>		1003264802			
<b>Casing No:</b>		0			
<b>Comment:</b>					
<b>Alt Name:</b>					
<b><u>Construction Record - Casing</u></b>					
<b>Casing ID:</b>		1003264811			
<b>Layer:</b>		1			
<b>Material:</b>		1			
<b>Open Hole or Material:</b>		STEEL			
<b>Depth From:</b>		0			
<b>Depth To:</b>		10			
<b>Casing Diameter:</b>		6.25			
<b>Casing Diameter UOM:</b>		inch			
<b>Casing Depth UOM:</b>		ft			
<b><u>Results of Well Yield Testing</u></b>					
<b>Pump Test ID:</b>		1003264803			
<b>Pump Set At:</b>					
<b>Static Level:</b>		4.6			
<b>Final Level After Pumping:</b>					
<b>Recommended Pump Depth:</b>					
<b>Pumping Rate:</b>					
<b>Flowing Rate:</b>					
<b>Recommended Pump Rate:</b>					
<b>Levels UOM:</b>		ft			
<b>Rate UOM:</b>					
<b>Water State After Test Code:</b>		0			
<b>Water State After Test:</b>					

<b>Map Key</b>	<b>Number of Records</b>	<b>Direction/ Distance (m)</b>	<b>Elev/Diff (m)</b>	<b>Site</b>	<b>DB</b>
<b>Pumping Test Method:</b>		0			
<b>Pumping Duration HR:</b>					
<b>Pumping Duration MIN:</b>					
<b>Flowing:</b>					
<b><u>Hole Diameter</u></b>					
<b>Hole ID:</b>		1003264809			
<b>Diameter:</b>		6			
<b>Depth From:</b>		10			
<b>Depth To:</b>		30			
<b>Hole Depth UOM:</b>		ft			
<b>Hole Diameter UOM:</b>		inch			
<b><u>Hole Diameter</u></b>					
<b>Hole ID:</b>		1003264808			
<b>Diameter:</b>		10			
<b>Depth From:</b>		0			
<b>Depth To:</b>		10			
<b>Hole Depth UOM:</b>		ft			
<b>Hole Diameter UOM:</b>		inch			
<b><u>Bore Hole Information</u></b>					
<b>Bore Hole ID:</b>	1003264775			<b>Elevation:</b>	99.655632
<b>DP2BR:</b>				<b>Elevrc:</b>	
<b>Spatial Status:</b>				<b>Zone:</b>	18
<b>Code OB:</b>				<b>East83:</b>	307765
<b>Code OB Desc:</b>				<b>North83:</b>	4892859
<b>Open Hole:</b>				<b>Org CS:</b>	UTM83
<b>Cluster Kind:</b>	This is a record from cluster log sheet			<b>UTMRC:</b>	3
<b>Date Completed:</b>	10/26/2009			<b>UTMRC Desc:</b>	margin of error : 10 - 30 m
<b>Remarks:</b>				<b>Location Method:</b>	wwr
<b>Elevrc Desc:</b>					
<b>Location Source Date:</b>					
<b>Improvement Location Source:</b>					
<b>Improvement Location Method:</b>					
<b>Source Revision Comment:</b>					
<b>Supplier Comment:</b>					
<b><u>Annular Space/Abandonment Sealing Record</u></b>					
<b>Plug ID:</b>		1003264779			
<b>Layer:</b>					
<b>Plug From:</b>					
<b>Plug To:</b>					
<b>Plug Depth UOM:</b>					
<b><u>Method of Construction &amp; Well Use</u></b>					
<b>Method Construction ID:</b>		1003264778			
<b>Method Construction Code:</b>					
<b>Method Construction:</b>					
<b>Other Method Construction:</b>		AIR			
<b><u>Pipe Information</u></b>					
<b>Pipe ID:</b>		1003264780			



<i>Map Key</i>	<i>Number of Records</i>	<i>Direction/ Distance (m)</i>	<i>Elev/Diff (m)</i>	<i>Site</i>	<i>DB</i>
<i>Casing No:</i>	0				
<i>Comment:</i>					
<i>Alt Name:</i>					
<b><u>Construction Record - Casing</u></b>					
<i>Casing ID:</i>	1003264782				
<i>Layer:</i>					
<i>Material:</i>	1				
<i>Open Hole or Material:</i>	STEEL				
<i>Depth From:</i>					
<i>Depth To:</i>	8.75				
<i>Casing Diameter:</i>					
<i>Casing Diameter UOM:</i>					
<i>Casing Depth UOM:</i>	ft				
<b><u>Construction Record - Screen</u></b>					
<i>Screen ID:</i>	1003264781				
<i>Layer:</i>					
<i>Slot:</i>					
<i>Screen Top Depth:</i>					
<i>Screen End Depth:</i>					
<i>Screen Material:</i>					
<i>Screen Depth UOM:</i>					
<i>Screen Diameter UOM:</i>					
<i>Screen Diameter:</i>					
<b><u>Results of Well Yield Testing</u></b>					
<i>Pump Test ID:</i>	1003264783				
<i>Pump Set At:</i>					
<i>Static Level:</i>	4.232				
<i>Final Level After Pumping:</i>					
<i>Recommended Pump Depth:</i>					
<i>Pumping Rate:</i>					
<i>Flowing Rate:</i>					
<i>Recommended Pump Rate:</i>					
<i>Levels UOM:</i>	ft				
<i>Rate UOM:</i>					
<i>Water State After Test Code:</i>					
<i>Water State After Test:</i>					
<i>Pumping Test Method:</i>					
<i>Pumping Duration HR:</i>					
<i>Pumping Duration MIN:</i>					
<i>Flowing:</i>					
<b><u>Hole Diameter</u></b>					
<i>Hole ID:</i>	1003264777				
<i>Diameter:</i>	6				
<i>Depth From:</i>					
<i>Depth To:</i>	30				
<i>Hole Depth UOM:</i>	ft				
<i>Hole Diameter UOM:</i>	inch				
<b><u>Bore Hole Information</u></b>					
<i>Bore Hole ID:</i>	1003264721			<i>Elevation:</i>	99.822525
<i>DP2BR:</i>				<i>Elevrc:</i>	
<i>Spatial Status:</i>				<i>Zone:</i>	18
<i>Code OB:</i>				<i>East83:</i>	307747

<b>Map Key</b>	<b>Number of Records</b>	<b>Direction/ Distance (m)</b>	<b>Elev/Diff (m)</b>	<b>Site</b>	<b>DB</b>
<b>Code OB Desc:</b>				<b>North83:</b>	4892897
<b>Open Hole:</b>				<b>Org CS:</b>	UTM83
<b>Cluster Kind:</b>	This is a record from cluster log sheet			<b>UTMRC:</b>	3
<b>Date Completed:</b>	10/26/2009			<b>UTMRC Desc:</b>	margin of error : 10 - 30 m
<b>Remarks:</b>				<b>Location Method:</b>	wwr
<b>Elevrc Desc:</b>					
<b>Location Source Date:</b>					
<b>Improvement Location Source:</b>					
<b>Improvement Location Method:</b>					
<b>Source Revision Comment:</b>					
<b>Supplier Comment:</b>					
<b><u>Annular Space/Abandonment Sealing Record</u></b>					
<b>Plug ID:</b>		1003264725			
<b>Layer:</b>					
<b>Plug From:</b>					
<b>Plug To:</b>					
<b>Plug Depth UOM:</b>					
<b><u>Method of Construction &amp; Well Use</u></b>					
<b>Method Construction ID:</b>		1003264724			
<b>Method Construction Code:</b>					
<b>Method Construction:</b>					
<b>Other Method Construction:</b>		AIR			
<b><u>Pipe Information</u></b>					
<b>Pipe ID:</b>		1003264726			
<b>Casing No:</b>		0			
<b>Comment:</b>					
<b>Alt Name:</b>					
<b><u>Construction Record - Casing</u></b>					
<b>Casing ID:</b>		1003264728			
<b>Layer:</b>					
<b>Material:</b>		1			
<b>Open Hole or Material:</b>		STEEL			
<b>Depth From:</b>					
<b>Depth To:</b>		11.5			
<b>Casing Diameter:</b>					
<b>Casing Diameter UOM:</b>					
<b>Casing Depth UOM:</b>		ft			
<b><u>Construction Record - Screen</u></b>					
<b>Screen ID:</b>		1003264727			
<b>Layer:</b>					
<b>Slot:</b>					
<b>Screen Top Depth:</b>					
<b>Screen End Depth:</b>					
<b>Screen Material:</b>					
<b>Screen Depth UOM:</b>					
<b>Screen Diameter UOM:</b>					
<b>Screen Diameter:</b>					
<b><u>Results of Well Yield Testing</u></b>					

Map Key	Number of Records	Direction/ Distance (m)	Elev/Diff (m)	Site	DB
<b>Pump Test ID:</b>		1003264729			
<b>Pump Set At:</b>					
<b>Static Level:</b>		4.323			
<b>Final Level After Pumping:</b>					
<b>Recommended Pump Depth:</b>					
<b>Pumping Rate:</b>					
<b>Flowing Rate:</b>					
<b>Recommended Pump Rate:</b>					
<b>Levels UOM:</b>		ft			
<b>Rate UOM:</b>					
<b>Water State After Test Code:</b>					
<b>Water State After Test:</b>					
<b>Pumping Test Method:</b>					
<b>Pumping Duration HR:</b>					
<b>Pumping Duration MIN:</b>					
<b>Flowing:</b>					
<b><u>Hole Diameter</u></b>					
<b>Hole ID:</b>		1003264723			
<b>Diameter:</b>		6			
<b>Depth From:</b>					
<b>Depth To:</b>		30			
<b>Hole Depth UOM:</b>		ft			
<b>Hole Diameter UOM:</b>		inch			

<a href="#">38</a>	1 of 1	N/119.5	99.8 / 0.00	lot 37 con 1 ON	WWIS
--------------------	--------	---------	-------------	--------------------	------

<b>Well ID:</b>	2902126	<b>Data Entry Status:</b>	
<b>Construction Date:</b>		<b>Data Src:</b>	1
<b>Primary Water Use:</b>	Domestic	<b>Date Received:</b>	9/19/1956
<b>Sec. Water Use:</b>	0	<b>Selected Flag:</b>	Yes
<b>Final Well Status:</b>	Water Supply	<b>Abandonment Rec:</b>	
<b>Water Type:</b>		<b>Contractor:</b>	3516
<b>Casing Material:</b>		<b>Form Version:</b>	1
<b>Audit No:</b>		<b>Owner:</b>	
<b>Tag:</b>		<b>Street Name:</b>	
<b>Construction Method:</b>		<b>County:</b>	HASTINGS
<b>Elevation (m):</b>		<b>Municipality:</b>	BELLEVILLE CITY (SIDNEY)
<b>Elevation Reliability:</b>		<b>Site Info:</b>	
<b>Depth to Bedrock:</b>		<b>Lot:</b>	037
<b>Well Depth:</b>		<b>Concession:</b>	01
<b>Overburden/Bedrock:</b>		<b>Concession Name:</b>	CON
<b>Pump Rate:</b>		<b>Easting NAD83:</b>	
<b>Static Water Level:</b>		<b>Northing NAD83:</b>	
<b>Flowing (Y/N):</b>		<b>Zone:</b>	
<b>Flow Rate:</b>		<b>UTM Reliability:</b>	
<b>Clear/Cloudy:</b>			

**PDF URL (Map):** [https://d2khazk8e83rdv.cloudfront.net/moe\\_mapping/downloads/2Water/Wells\\_pdfs/290\2902126.pdf](https://d2khazk8e83rdv.cloudfront.net/moe_mapping/downloads/2Water/Wells_pdfs/290\2902126.pdf)

**Bore Hole Information**

<b>Bore Hole ID:</b>	10157784	<b>Elevation:</b>	101.447128
<b>DP2BR:</b>	23	<b>Elevrc:</b>	
<b>Spatial Status:</b>		<b>Zone:</b>	18
<b>Code OB:</b>	r	<b>East83:</b>	307606.8
<b>Code OB Desc:</b>	Bedrock	<b>North83:</b>	4893387
<b>Open Hole:</b>		<b>Org CS:</b>	
<b>Cluster Kind:</b>		<b>UTMRC:</b>	9
<b>Date Completed:</b>	8/16/1956	<b>UTMRC Desc:</b>	unknown UTM

Map Key	Number of Records	Direction/ Distance (m)	Elev/Diff (m)	Site	DB
<b>Remarks:</b>				<b>Location Method:</b>	p9
<b>Elevrc Desc:</b>					
<b>Location Source Date:</b>					
<b>Improvement Location Source:</b>					
<b>Improvement Location Method:</b>					
<b>Source Revision Comment:</b>					
<b>Supplier Comment:</b>					
<b><u>Overburden and Bedrock</u></b>					
<b><u>Materials Interval</u></b>					
<b>Formation ID:</b>		931460944			
<b>Layer:</b>		1			
<b>Color:</b>					
<b>General Color:</b>					
<b>Mat1:</b>		05			
<b>Most Common Material:</b>		CLAY			
<b>Mat2:</b>		11			
<b>Mat2 Desc:</b>		GRAVEL			
<b>Mat3:</b>					
<b>Mat3 Desc:</b>					
<b>Formation Top Depth:</b>		0			
<b>Formation End Depth:</b>		23			
<b>Formation End Depth UOM:</b>		ft			
<b><u>Overburden and Bedrock</u></b>					
<b><u>Materials Interval</u></b>					
<b>Formation ID:</b>		931460945			
<b>Layer:</b>		2			
<b>Color:</b>					
<b>General Color:</b>					
<b>Mat1:</b>		15			
<b>Most Common Material:</b>		LIMESTONE			
<b>Mat2:</b>					
<b>Mat2 Desc:</b>					
<b>Mat3:</b>					
<b>Mat3 Desc:</b>					
<b>Formation Top Depth:</b>		23			
<b>Formation End Depth:</b>		45			
<b>Formation End Depth UOM:</b>		ft			
<b><u>Method of Construction &amp; Well</u></b>					
<b><u>Use</u></b>					
<b>Method Construction ID:</b>		962902126			
<b>Method Construction Code:</b>		1			
<b>Method Construction:</b>		Cable Tool			
<b>Other Method Construction:</b>					
<b><u>Pipe Information</u></b>					
<b>Pipe ID:</b>		10706354			
<b>Casing No:</b>		1			
<b>Comment:</b>					
<b>Alt Name:</b>					
<b><u>Construction Record - Casing</u></b>					
<b>Casing ID:</b>		930269205			
<b>Layer:</b>		1			
<b>Material:</b>		1			

Map Key	Number of Records	Direction/ Distance (m)	Elev/Diff (m)	Site	DB
<b>Open Hole or Material:</b>		STEEL			
<b>Depth From:</b>					
<b>Depth To:</b>		25			
<b>Casing Diameter:</b>		6			
<b>Casing Diameter UOM:</b>		inch			
<b>Casing Depth UOM:</b>		ft			
<b><u>Construction Record - Casing</u></b>					
<b>Casing ID:</b>		930269206			
<b>Layer:</b>		2			
<b>Material:</b>		4			
<b>Open Hole or Material:</b>		OPEN HOLE			
<b>Depth From:</b>					
<b>Depth To:</b>		45			
<b>Casing Diameter:</b>		6			
<b>Casing Diameter UOM:</b>		inch			
<b>Casing Depth UOM:</b>		ft			
<b><u>Results of Well Yield Testing</u></b>					
<b>Pump Test ID:</b>		992902126			
<b>Pump Set At:</b>					
<b>Static Level:</b>		15			
<b>Final Level After Pumping:</b>		45			
<b>Recommended Pump Depth:</b>					
<b>Pumping Rate:</b>		1			
<b>Flowing Rate:</b>					
<b>Recommended Pump Rate:</b>					
<b>Levels UOM:</b>		ft			
<b>Rate UOM:</b>		GPM			
<b>Water State After Test Code:</b>		1			
<b>Water State After Test:</b>		CLEAR			
<b>Pumping Test Method:</b>		1			
<b>Pumping Duration HR:</b>					
<b>Pumping Duration MIN:</b>					
<b>Flowing:</b>		No			
<b><u>Water Details</u></b>					
<b>Water ID:</b>		933615750			
<b>Layer:</b>		1			
<b>Kind Code:</b>		1			
<b>Kind:</b>		FRESH			
<b>Water Found Depth:</b>		42			
<b>Water Found Depth UOM:</b>		ft			

[39](#)    1 of 1    **WNW/121.2**    **97.8 / -2.00**    **PALMER RD  
Belleville ON**    **WWIS**

<b>Well ID:</b>	7279386	<b>Data Entry Status:</b>	
<b>Construction Date:</b>		<b>Data Src:</b>	
<b>Primary Water Use:</b>	Monitoring	<b>Date Received:</b>	1/20/2017
<b>Sec. Water Use:</b>		<b>Selected Flag:</b>	Yes
<b>Final Well Status:</b>	Observation Wells	<b>Abandonment Rec:</b>	
<b>Water Type:</b>		<b>Contractor:</b>	1507
<b>Casing Material:</b>		<b>Form Version:</b>	7
<b>Audit No:</b>	Z235935	<b>Owner:</b>	
<b>Tag:</b>	A208023	<b>Street Name:</b>	PALMER RD
<b>Construction Method:</b>		<b>County:</b>	HASTINGS
<b>Elevation (m):</b>		<b>Municipality:</b>	BELLEVILLE CITY
<b>Elevation Reliability:</b>		<b>Site Info:</b>	

<b>Map Key</b>	<b>Number of Records</b>	<b>Direction/ Distance (m)</b>	<b>Elev/Diff (m)</b>	<b>Site</b>	<b>DB</b>
<b>Depth to Bedrock:</b> <b>Well Depth:</b> <b>Overburden/Bedrock:</b> <b>Pump Rate:</b> <b>Static Water Level:</b> <b>Flowing (Y/N):</b> <b>Flow Rate:</b> <b>Clear/Cloudy:</b>				<b>Lot:</b> <b>Concession:</b> <b>Concession Name:</b> <b>Easting NAD83:</b> <b>Northing NAD83:</b> <b>Zone:</b> <b>UTM Reliability:</b>	

**PDF URL (Map):** [https://d2khazk8e83rdv.cloudfront.net/moe\\_mapping/downloads/2Water/Wells\\_pdfs/727\7279386.pdf](https://d2khazk8e83rdv.cloudfront.net/moe_mapping/downloads/2Water/Wells_pdfs/727\7279386.pdf)

**Bore Hole Information**

<b>Bore Hole ID:</b>	1006341490	<b>Elevation:</b>	96.708992
<b>DP2BR:</b>		<b>Elevrc:</b>	
<b>Spatial Status:</b>		<b>Zone:</b>	18
<b>Code OB:</b>		<b>East83:</b>	307323
<b>Code OB Desc:</b>		<b>North83:</b>	4893242
<b>Open Hole:</b>		<b>Org CS:</b>	UTM83
<b>Cluster Kind:</b>		<b>UTMRC:</b>	4
<b>Date Completed:</b>	12/21/2016	<b>UTMRC Desc:</b>	margin of error : 30 m - 100 m
<b>Remarks:</b>		<b>Location Method:</b>	wwr
<b>Elevrc Desc:</b>			
<b>Location Source Date:</b>			
<b>Improvement Location Source:</b>			
<b>Improvement Location Method:</b>			
<b>Source Revision Comment:</b>			
<b>Supplier Comment:</b>			

**Overburden and Bedrock**

**Materials Interval**

<b>Formation ID:</b>	1006540210
<b>Layer:</b>	2
<b>Color:</b>	6
<b>General Color:</b>	BROWN
<b>Mat1:</b>	05
<b>Most Common Material:</b>	CLAY
<b>Mat2:</b>	
<b>Mat2 Desc:</b>	
<b>Mat3:</b>	79
<b>Mat3 Desc:</b>	PACKED
<b>Formation Top Depth:</b>	2
<b>Formation End Depth:</b>	6
<b>Formation End Depth UOM:</b>	ft

**Overburden and Bedrock**

**Materials Interval**

<b>Formation ID:</b>	1006540214
<b>Layer:</b>	6
<b>Color:</b>	
<b>General Color:</b>	
<b>Mat1:</b>	
<b>Most Common Material:</b>	
<b>Mat2:</b>	
<b>Mat2 Desc:</b>	
<b>Mat3:</b>	
<b>Mat3 Desc:</b>	
<b>Formation Top Depth:</b>	63
<b>Formation End Depth:</b>	
<b>Formation End Depth UOM:</b>	ft

<b>Map Key</b>	<b>Number of Records</b>	<b>Direction/ Distance (m)</b>	<b>Elev/Diff (m)</b>	<b>Site</b>	<b>DB</b>
<b><u>Overburden and Bedrock Materials Interval</u></b>					
<b>Formation ID:</b>		1006540213			
<b>Layer:</b>		5			
<b>Color:</b>		2			
<b>General Color:</b>		GREY			
<b>Mat1:</b>		15			
<b>Most Common Material:</b>		LIMESTONE			
<b>Mat2:</b>					
<b>Mat2 Desc:</b>					
<b>Mat3:</b>		73			
<b>Mat3 Desc:</b>		HARD			
<b>Formation Top Depth:</b>		18			
<b>Formation End Depth:</b>		63			
<b>Formation End Depth UOM:</b>		ft			
<b><u>Overburden and Bedrock Materials Interval</u></b>					
<b>Formation ID:</b>		1006540212			
<b>Layer:</b>		4			
<b>Color:</b>		2			
<b>General Color:</b>		GREY			
<b>Mat1:</b>		05			
<b>Most Common Material:</b>		CLAY			
<b>Mat2:</b>		34			
<b>Mat2 Desc:</b>		TILL			
<b>Mat3:</b>		79			
<b>Mat3 Desc:</b>		PACKED			
<b>Formation Top Depth:</b>		9			
<b>Formation End Depth:</b>		18			
<b>Formation End Depth UOM:</b>		ft			
<b><u>Overburden and Bedrock Materials Interval</u></b>					
<b>Formation ID:</b>		1006540209			
<b>Layer:</b>		1			
<b>Color:</b>		6			
<b>General Color:</b>		BROWN			
<b>Mat1:</b>		28			
<b>Most Common Material:</b>		SAND			
<b>Mat2:</b>					
<b>Mat2 Desc:</b>					
<b>Mat3:</b>		77			
<b>Mat3 Desc:</b>		LOOSE			
<b>Formation Top Depth:</b>		0			
<b>Formation End Depth:</b>		2			
<b>Formation End Depth UOM:</b>		ft			
<b><u>Overburden and Bedrock Materials Interval</u></b>					
<b>Formation ID:</b>		1006540211			
<b>Layer:</b>		3			
<b>Color:</b>		6			
<b>General Color:</b>		BROWN			
<b>Mat1:</b>		05			
<b>Most Common Material:</b>		CLAY			
<b>Mat2:</b>		34			
<b>Mat2 Desc:</b>		TILL			



<b>Map Key</b>	<b>Number of Records</b>	<b>Direction/ Distance (m)</b>	<b>Elev/Diff (m)</b>	<b>Site</b>	<b>DB</b>
<b>Mat3:</b>		79			
<b>Mat3 Desc:</b>		PACKED			
<b>Formation Top Depth:</b>		6			
<b>Formation End Depth:</b>		9			
<b>Formation End Depth UOM:</b>		ft			
<b><u>Annular Space/Abandonment Sealing Record</u></b>					
<b>Plug ID:</b>		1006540237			
<b>Layer:</b>		1			
<b>Plug From:</b>		0			
<b>Plug To:</b>		20			
<b>Plug Depth UOM:</b>		ft			
<b><u>Method of Construction &amp; Well Use</u></b>					
<b>Method Construction ID:</b>		1006540236			
<b>Method Construction Code:</b>		1			
<b>Method Construction:</b>		Cable Tool			
<b>Other Method Construction:</b>		AIR PERCUSSION			
<b><u>Pipe Information</u></b>					
<b>Pipe ID:</b>		1006540207			
<b>Casing No:</b>		0			
<b>Comment:</b>					
<b>Alt Name:</b>					
<b><u>Construction Record - Casing</u></b>					
<b>Casing ID:</b>		1006540218			
<b>Layer:</b>		1			
<b>Material:</b>		1			
<b>Open Hole or Material:</b>		STEEL			
<b>Depth From:</b>		-2			
<b>Depth To:</b>		20			
<b>Casing Diameter:</b>		6.25			
<b>Casing Diameter UOM:</b>		inch			
<b>Casing Depth UOM:</b>		ft			
<b><u>Construction Record - Screen</u></b>					
<b>Screen ID:</b>		1006540219			
<b>Layer:</b>					
<b>Slot:</b>					
<b>Screen Top Depth:</b>					
<b>Screen End Depth:</b>					
<b>Screen Material:</b>					
<b>Screen Depth UOM:</b>		ft			
<b>Screen Diameter UOM:</b>		inch			
<b>Screen Diameter:</b>					
<b><u>Results of Well Yield Testing</u></b>					
<b>Pump Test ID:</b>		1006540208			
<b>Pump Set At:</b>		60			
<b>Static Level:</b>		5.9			
<b>Final Level After Pumping:</b>		10			
<b>Recommended Pump Depth:</b>		60			

<b>Map Key</b>	<b>Number of Records</b>	<b>Direction/ Distance (m)</b>	<b>Elev/Diff (m)</b>	<b>Site</b>	<b>DB</b>
<b>Pumping Rate:</b>		15			
<b>Flowing Rate:</b>					
<b>Recommended Pump Rate:</b>		15			
<b>Levels UOM:</b>		ft			
<b>Rate UOM:</b>		GPM			
<b>Water State After Test Code:</b>		1			
<b>Water State After Test:</b>		CLEAR			
<b>Pumping Test Method:</b>		0			
<b>Pumping Duration HR:</b>		1			
<b>Pumping Duration MIN:</b>					
<b>Flowing:</b>		No			
 <b><u>Draw Down &amp; Recovery</u></b>					
<b>Pump Test Detail ID:</b>		1006540233			
<b>Test Type:</b>		Draw Down			
<b>Test Duration:</b>		60			
<b>Test Level:</b>		10			
<b>Test Level UOM:</b>		ft			
 <b><u>Draw Down &amp; Recovery</u></b>					
<b>Pump Test Detail ID:</b>		1006540225			
<b>Test Type:</b>		Recovery			
<b>Test Duration:</b>		3			
<b>Test Level:</b>		6.5			
<b>Test Level UOM:</b>		ft			
 <b><u>Draw Down &amp; Recovery</u></b>					
<b>Pump Test Detail ID:</b>		1006540228			
<b>Test Type:</b>		Draw Down			
<b>Test Duration:</b>		5			
<b>Test Level:</b>		9.9			
<b>Test Level UOM:</b>		ft			
 <b><u>Draw Down &amp; Recovery</u></b>					
<b>Pump Test Detail ID:</b>		1006540232			
<b>Test Type:</b>		Draw Down			
<b>Test Duration:</b>		15			
<b>Test Level:</b>		10			
<b>Test Level UOM:</b>		ft			
 <b><u>Draw Down &amp; Recovery</u></b>					
<b>Pump Test Detail ID:</b>		1006540230			
<b>Test Type:</b>		Draw Down			
<b>Test Duration:</b>		10			
<b>Test Level:</b>		9.9			
<b>Test Level UOM:</b>		ft			
 <b><u>Draw Down &amp; Recovery</u></b>					
<b>Pump Test Detail ID:</b>		1006540229			
<b>Test Type:</b>		Recovery			
<b>Test Duration:</b>		5			
<b>Test Level:</b>		6.4			
<b>Test Level UOM:</b>		ft			

<b>Map Key</b>	<b>Number of Records</b>	<b>Direction/ Distance (m)</b>	<b>Elev/Diff (m)</b>	<b>Site</b>	<b>DB</b>
<b><u>Draw Down &amp; Recovery</u></b>					
<b>Pump Test Detail ID:</b>		1006540226			
<b>Test Type:</b>		Draw Down			
<b>Test Duration:</b>		4			
<b>Test Level:</b>		9.6			
<b>Test Level UOM:</b>		ft			
<b><u>Draw Down &amp; Recovery</u></b>					
<b>Pump Test Detail ID:</b>		1006540224			
<b>Test Type:</b>		Draw Down			
<b>Test Duration:</b>		3			
<b>Test Level:</b>		9.4			
<b>Test Level UOM:</b>		ft			
<b><u>Draw Down &amp; Recovery</u></b>					
<b>Pump Test Detail ID:</b>		1006540222			
<b>Test Type:</b>		Draw Down			
<b>Test Duration:</b>		2			
<b>Test Level:</b>		9.2			
<b>Test Level UOM:</b>		ft			
<b><u>Draw Down &amp; Recovery</u></b>					
<b>Pump Test Detail ID:</b>		1006540231			
<b>Test Type:</b>		Recovery			
<b>Test Duration:</b>		10			
<b>Test Level:</b>		6.2			
<b>Test Level UOM:</b>		ft			
<b><u>Draw Down &amp; Recovery</u></b>					
<b>Pump Test Detail ID:</b>		1006540234			
<b>Test Type:</b>		Recovery			
<b>Test Duration:</b>		60			
<b>Test Level:</b>		6.2			
<b>Test Level UOM:</b>		ft			
<b><u>Draw Down &amp; Recovery</u></b>					
<b>Pump Test Detail ID:</b>		1006540221			
<b>Test Type:</b>		Recovery			
<b>Test Duration:</b>		1			
<b>Test Level:</b>		6.7			
<b>Test Level UOM:</b>		ft			
<b><u>Draw Down &amp; Recovery</u></b>					
<b>Pump Test Detail ID:</b>		1006540220			
<b>Test Type:</b>		Draw Down			
<b>Test Duration:</b>		1			
<b>Test Level:</b>		8.6			
<b>Test Level UOM:</b>		ft			
<b><u>Draw Down &amp; Recovery</u></b>					
<b>Pump Test Detail ID:</b>		1006540223			
<b>Test Type:</b>		Recovery			

Map Key	Number of Records	Direction/ Distance (m)	Elev/Diff (m)	Site	DB
<b>Test Duration:</b>		2			
<b>Test Level:</b>		6.5			
<b>Test Level UOM:</b>		ft			
<b><u>Draw Down &amp; Recovery</u></b>					
<b>Pump Test Detail ID:</b>		1006540227			
<b>Test Type:</b>		Recovery			
<b>Test Duration:</b>		4			
<b>Test Level:</b>		6.4			
<b>Test Level UOM:</b>		ft			
<b><u>Water Details</u></b>					
<b>Water ID:</b>		1006540217			
<b>Layer:</b>		1			
<b>Kind Code:</b>		8			
<b>Kind:</b>		Untested			
<b>Water Found Depth:</b>		40			
<b>Water Found Depth UOM:</b>		ft			
<b><u>Hole Diameter</u></b>					
<b>Hole ID:</b>		1006540215			
<b>Diameter:</b>		10			
<b>Depth From:</b>		0			
<b>Depth To:</b>		20			
<b>Hole Depth UOM:</b>		ft			
<b>Hole Diameter UOM:</b>		inch			
<b><u>Hole Diameter</u></b>					
<b>Hole ID:</b>		1006540216			
<b>Diameter:</b>		6			
<b>Depth From:</b>		20			
<b>Depth To:</b>		63			
<b>Hole Depth UOM:</b>		ft			
<b>Hole Diameter UOM:</b>		inch			

<a href="#">40</a>	1 of 1	SE/126.1	98.8 / -1.00	250 SIDNEY STREET Belleville ON	WWIS
<b>Well ID:</b>		7139987		<b>Data Entry Status:</b>	
<b>Construction Date:</b>				<b>Data Src:</b>	
<b>Primary Water Use:</b>		Monitoring		<b>Date Received:</b>	
<b>Sec. Water Use:</b>				2/16/2010	
<b>Final Well Status:</b>		Observation Wells		<b>Selected Flag:</b>	
<b>Water Type:</b>				Yes	
<b>Casing Material:</b>				<b>Abandonment Rec:</b>	
<b>Audit No:</b>		Z105700		<b>Contractor:</b>	
<b>Tag:</b>		A067447		1129	
<b>Construction Method:</b>				<b>Form Version:</b>	
<b>Elevation (m):</b>				7	
<b>Elevation Reliability:</b>				<b>Owner:</b>	
<b>Depth to Bedrock:</b>				<b>Street Name:</b>	
<b>Well Depth:</b>				250 SIDNEY STREET	
<b>Overburden/Bedrock:</b>				<b>County:</b>	
<b>Pump Rate:</b>				HASTINGS	
<b>Static Water Level:</b>				<b>Municipality:</b>	
<b>Flowing (Y/N):</b>				BELLEVILLE CITY	
<b>Flow Rate:</b>				<b>Site Info:</b>	
<b>Clear/Cloudy:</b>				<b>Lot:</b>	
				<b>Concession:</b>	
				<b>Concession Name:</b>	
				<b>Easting NAD83:</b>	
				<b>Northing NAD83:</b>	
				<b>Zone:</b>	
				<b>UTM Reliability:</b>	

Map Key	Number of Records	Direction/ Distance (m)	Elev/Diff (m)	Site	DB
---------	-------------------	----------------------------	------------------	------	----

PDF URL (Map): [https://d2khazk8e83rdv.cloudfront.net/moe\\_mapping/downloads/2Water/Wells\\_pdfs/713\7139987.pdf](https://d2khazk8e83rdv.cloudfront.net/moe_mapping/downloads/2Water/Wells_pdfs/713\7139987.pdf)

**Bore Hole Information**

<b>Bore Hole ID:</b>	1002938413	<b>Elevation:</b>	98.86412
<b>DP2BR:</b>		<b>Elevrc:</b>	
<b>Spatial Status:</b>		<b>Zone:</b>	18
<b>Code OB:</b>		<b>East83:</b>	307795
<b>Code OB Desc:</b>		<b>North83:</b>	4892837
<b>Open Hole:</b>		<b>Org CS:</b>	UTM83
<b>Cluster Kind:</b>		<b>UTMRC:</b>	4
<b>Date Completed:</b>	4/21/2008	<b>UTMRC Desc:</b>	margin of error : 30 m - 100 m
<b>Remarks:</b>		<b>Location Method:</b>	wwr
<b>Elevrc Desc:</b>			
<b>Location Source Date:</b>			
<b>Improvement Location Source:</b>			
<b>Improvement Location Method:</b>			
<b>Source Revision Comment:</b>			
<b>Supplier Comment:</b>			

**Overburden and Bedrock**

**Materials Interval**

<b>Formation ID:</b>	1003113933
<b>Layer:</b>	1
<b>Color:</b>	
<b>General Color:</b>	
<b>Mat1:</b>	02
<b>Most Common Material:</b>	TOPSOIL
<b>Mat2:</b>	
<b>Mat2 Desc:</b>	
<b>Mat3:</b>	
<b>Mat3 Desc:</b>	
<b>Formation Top Depth:</b>	0
<b>Formation End Depth:</b>	.33
<b>Formation End Depth UOM:</b>	m

**Overburden and Bedrock**

**Materials Interval**

<b>Formation ID:</b>	1003113938
<b>Layer:</b>	6
<b>Color:</b>	2
<b>General Color:</b>	GREY
<b>Mat1:</b>	28
<b>Most Common Material:</b>	SAND
<b>Mat2:</b>	06
<b>Mat2 Desc:</b>	SILT
<b>Mat3:</b>	
<b>Mat3 Desc:</b>	
<b>Formation Top Depth:</b>	7.31
<b>Formation End Depth:</b>	9.04
<b>Formation End Depth UOM:</b>	m

**Overburden and Bedrock**

**Materials Interval**

<b>Formation ID:</b>	1003113934
<b>Layer:</b>	2
<b>Color:</b>	6
<b>General Color:</b>	BROWN

<b>Map Key</b>	<b>Number of Records</b>	<b>Direction/ Distance (m)</b>	<b>Elev/Diff (m)</b>	<b>Site</b>	<b>DB</b>
<b>Mat1:</b>		28			
<b>Most Common Material:</b>		SAND			
<b>Mat2:</b>		11			
<b>Mat2 Desc:</b>		GRAVEL			
<b>Mat3:</b>		06			
<b>Mat3 Desc:</b>		SILT			
<b>Formation Top Depth:</b>		.33			
<b>Formation End Depth:</b>		1.37			
<b>Formation End Depth UOM:</b>		m			
<b><u>Overburden and Bedrock Materials Interval</u></b>					
<b>Formation ID:</b>		1003113937			
<b>Layer:</b>		5			
<b>Color:</b>		6			
<b>General Color:</b>		BROWN			
<b>Mat1:</b>		05			
<b>Most Common Material:</b>		CLAY			
<b>Mat2:</b>		84			
<b>Mat2 Desc:</b>		SILTY			
<b>Mat3:</b>		06			
<b>Mat3 Desc:</b>		SILT			
<b>Formation Top Depth:</b>		3.96			
<b>Formation End Depth:</b>		7.31			
<b>Formation End Depth UOM:</b>		m			
<b><u>Overburden and Bedrock Materials Interval</u></b>					
<b>Formation ID:</b>		1003113936			
<b>Layer:</b>		4			
<b>Color:</b>		6			
<b>General Color:</b>		BROWN			
<b>Mat1:</b>		28			
<b>Most Common Material:</b>		SAND			
<b>Mat2:</b>		11			
<b>Mat2 Desc:</b>		GRAVEL			
<b>Mat3:</b>		06			
<b>Mat3 Desc:</b>		SILT			
<b>Formation Top Depth:</b>		3.36			
<b>Formation End Depth:</b>		3.96			
<b>Formation End Depth UOM:</b>		m			
<b><u>Overburden and Bedrock Materials Interval</u></b>					
<b>Formation ID:</b>		1003113935			
<b>Layer:</b>		3			
<b>Color:</b>		6			
<b>General Color:</b>		BROWN			
<b>Mat1:</b>		05			
<b>Most Common Material:</b>		CLAY			
<b>Mat2:</b>		84			
<b>Mat2 Desc:</b>		SILTY			
<b>Mat3:</b>		28			
<b>Mat3 Desc:</b>		SAND			
<b>Formation Top Depth:</b>		1.37			
<b>Formation End Depth:</b>		3.36			
<b>Formation End Depth UOM:</b>		m			
<b><u>Annular Space/Abandonment</u></b>					

<i>Map Key</i>	<i>Number of Records</i>	<i>Direction/ Distance (m)</i>	<i>Elev/Diff (m)</i>	<i>Site</i>	<i>DB</i>
<b><u>Sealing Record</u></b>					
<b>Plug ID:</b>		1003113941			
<b>Layer:</b>		2			
<b>Plug From:</b>		0.3			
<b>Plug To:</b>		4.6			
<b>Plug Depth UOM:</b>		m			
<b><u>Annular Space/Abandonment</u></b>					
<b><u>Sealing Record</u></b>					
<b>Plug ID:</b>		1003113940			
<b>Layer:</b>		1			
<b>Plug From:</b>		0			
<b>Plug To:</b>		0.3			
<b>Plug Depth UOM:</b>		m			
<b><u>Annular Space/Abandonment</u></b>					
<b><u>Sealing Record</u></b>					
<b>Plug ID:</b>		1003113942			
<b>Layer:</b>		3			
<b>Plug From:</b>		4.6			
<b>Plug To:</b>		5.3			
<b>Plug Depth UOM:</b>		m			
<b><u>Annular Space/Abandonment</u></b>					
<b><u>Sealing Record</u></b>					
<b>Plug ID:</b>		1003113943			
<b>Layer:</b>		4			
<b>Plug From:</b>		5.3			
<b>Plug To:</b>		9.04			
<b>Plug Depth UOM:</b>		m			
<b><u>Method of Construction &amp; Well Use</u></b>					
<b>Method Construction ID:</b>		1003113949			
<b>Method Construction Code:</b>		E			
<b>Method Construction:</b>		Auger			
<b>Other Method Construction:</b>					
<b><u>Pipe Information</u></b>					
<b>Pipe ID:</b>		1003113932			
<b>Casing No:</b>		0			
<b>Comment:</b>					
<b>Alt Name:</b>					
<b><u>Construction Record - Casing</u></b>					
<b>Casing ID:</b>		1003113945			
<b>Layer:</b>		1			
<b>Material:</b>		1			
<b>Open Hole or Material:</b>		STEEL			
<b>Depth From:</b>		0			
<b>Depth To:</b>		.3			
<b>Casing Diameter:</b>		16			
<b>Casing Diameter UOM:</b>		cm			
<b>Casing Depth UOM:</b>		m			



Map Key	Number of Records	Direction/ Distance (m)	Elev/Diff (m)	Site	DB
<b><u>Construction Record - Casing</u></b>					
Casing ID:		1003113946			
Layer:		2			
Material:		1			
Open Hole or Material:		STEEL			
Depth From:		.15			
Depth To:		5.99			
Casing Diameter:		10.2			
Casing Diameter UOM:		cm			
Casing Depth UOM:		m			
<b><u>Construction Record - Screen</u></b>					
Screen ID:		1003113947			
Layer:					
Slot:					
Screen Top Depth:					
Screen End Depth:					
Screen Material:					
Screen Depth UOM:		m			
Screen Diameter UOM:		cm			
Screen Diameter:					
<b><u>Water Details</u></b>					
Water ID:		1003113944			
Layer:					
Kind Code:					
Kind:					
Water Found Depth:					
Water Found Depth UOM:		m			
<b><u>Hole Diameter</u></b>					
Hole ID:		1003113939			
Diameter:		25			
Depth From:		0			
Depth To:		9.04			
Hole Depth UOM:		m			
Hole Diameter UOM:		cm			

<a href="#">41</a>	1 of 1	SE/127.3	98.8 / -0.98	250 SIDNEY STREET Belleville ON	WWIS
Well ID:	7139985			Data Entry Status:	
Construction Date:				Data Src:	
Primary Water Use:	Monitoring			Date Received:	2/16/2010
Sec. Water Use:				Selected Flag:	Yes
Final Well Status:	Observation Wells			Abandonment Rec:	
Water Type:				Contractor:	1129
Casing Material:				Form Version:	7
Audit No:	Z105704			Owner:	
Tag:	A067449			Street Name:	250 SIDNEY STREET
Construction Method:				County:	HASTINGS
Elevation (m):				Municipality:	BELLEVILLE CITY
Elevation Reliability:				Site Info:	
Depth to Bedrock:				Lot:	
Well Depth:				Concession:	
Overburden/Bedrock:				Concession Name:	
Pump Rate:				Easting NAD83:	

Map Key	Number of Records	Direction/ Distance (m)	Elev/Diff (m)	Site	DB
<b>Static Water Level:</b> <b>Flowing (Y/N):</b> <b>Flow Rate:</b> <b>Clear/Cloudy:</b>				<b>Northing NAD83:</b> <b>Zone:</b> <b>UTM Reliability:</b>	

**PDF URL (Map):** [https://d2khazk8e83rdv.cloudfront.net/moe\\_mapping/downloads/2Water/Wells\\_pdfs/713\7139985.pdf](https://d2khazk8e83rdv.cloudfront.net/moe_mapping/downloads/2Water/Wells_pdfs/713\7139985.pdf)

**Bore Hole Information**

<b>Bore Hole ID:</b>	1002938407	<b>Elevation:</b>	98.892288
<b>DP2BR:</b>		<b>Elevrc:</b>	
<b>Spatial Status:</b>		<b>Zone:</b>	18
<b>Code OB:</b>		<b>East83:</b>	307800
<b>Code OB Desc:</b>		<b>North83:</b>	4892846
<b>Open Hole:</b>		<b>Org CS:</b>	UTM83
<b>Cluster Kind:</b>		<b>UTMRC:</b>	4
<b>Date Completed:</b>	4/24/2008	<b>UTMRC Desc:</b>	margin of error : 30 m - 100 m
<b>Remarks:</b>		<b>Location Method:</b>	wwr
<b>Elevrc Desc:</b>			
<b>Location Source Date:</b>			
<b>Improvement Location Source:</b>			
<b>Improvement Location Method:</b>			
<b>Source Revision Comment:</b>			
<b>Supplier Comment:</b>			

**Overburden and Bedrock**

**Materials Interval**

<b>Formation ID:</b>	1003113773
<b>Layer:</b>	2
<b>Color:</b>	6
<b>General Color:</b>	BROWN
<b>Mat1:</b>	28
<b>Most Common Material:</b>	SAND
<b>Mat2:</b>	11
<b>Mat2 Desc:</b>	GRAVEL
<b>Mat3:</b>	06
<b>Mat3 Desc:</b>	SILT
<b>Formation Top Depth:</b>	.2
<b>Formation End Depth:</b>	1.37
<b>Formation End Depth UOM:</b>	m

**Overburden and Bedrock**

**Materials Interval**

<b>Formation ID:</b>	1003113772
<b>Layer:</b>	1
<b>Color:</b>	
<b>General Color:</b>	
<b>Mat1:</b>	02
<b>Most Common Material:</b>	TOPSOIL
<b>Mat2:</b>	
<b>Mat2 Desc:</b>	
<b>Mat3:</b>	
<b>Mat3 Desc:</b>	
<b>Formation Top Depth:</b>	0
<b>Formation End Depth:</b>	.2
<b>Formation End Depth UOM:</b>	m

**Overburden and Bedrock**

**Materials Interval**

<b>Map Key</b>	<b>Number of Records</b>	<b>Direction/ Distance (m)</b>	<b>Elev/Diff (m)</b>	<b>Site</b>	<b>DB</b>
<b>Formation ID:</b>		1003113774			
<b>Layer:</b>		3			
<b>Color:</b>		6			
<b>General Color:</b>		BROWN			
<b>Mat1:</b>		06			
<b>Most Common Material:</b>		SILT			
<b>Mat2:</b>		61			
<b>Mat2 Desc:</b>		CLAYEY			
<b>Mat3:</b>		28			
<b>Mat3 Desc:</b>		SAND			
<b>Formation Top Depth:</b>		1.37			
<b>Formation End Depth:</b>		4.57			
<b>Formation End Depth UOM:</b>		m			
<b><u>Annular Space/Abandonment Sealing Record</u></b>					
<b>Plug ID:</b>		1003113779			
<b>Layer:</b>		4			
<b>Plug From:</b>		2.4			
<b>Plug To:</b>		4.57			
<b>Plug Depth UOM:</b>		m			
<b><u>Annular Space/Abandonment Sealing Record</u></b>					
<b>Plug ID:</b>		1003113778			
<b>Layer:</b>		3			
<b>Plug From:</b>		1.7			
<b>Plug To:</b>		2.4			
<b>Plug Depth UOM:</b>		m			
<b><u>Annular Space/Abandonment Sealing Record</u></b>					
<b>Plug ID:</b>		1003113777			
<b>Layer:</b>		2			
<b>Plug From:</b>		0.3			
<b>Plug To:</b>		1.7			
<b>Plug Depth UOM:</b>		m			
<b><u>Annular Space/Abandonment Sealing Record</u></b>					
<b>Plug ID:</b>		1003113776			
<b>Layer:</b>		1			
<b>Plug From:</b>		0			
<b>Plug To:</b>		0.3			
<b>Plug Depth UOM:</b>		m			
<b><u>Method of Construction &amp; Well Use</u></b>					
<b>Method Construction ID:</b>		1003113785			
<b>Method Construction Code:</b>		E			
<b>Method Construction:</b>		Auger			
<b>Other Method Construction:</b>					
<b><u>Pipe Information</u></b>					
<b>Pipe ID:</b>		1003113771			

Map Key	Number of Records	Direction/ Distance (m)	Elev/Diff (m)	Site	DB
Casing No: Comment: Alt Name:	0				
<b><u>Construction Record - Casing</u></b>					
Casing ID:	1003113782				
Layer:	2				
Material:	5				
Open Hole or Material:	PLASTIC				
Depth From:	.15				
Depth To:	3.05				
Casing Diameter:	10.2				
Casing Diameter UOM:	cm				
Casing Depth UOM:	m				
<b><u>Construction Record - Casing</u></b>					
Casing ID:	1003113781				
Layer:	1				
Material:	1				
Open Hole or Material:	STEEL				
Depth From:	0				
Depth To:	.3				
Casing Diameter:	16				
Casing Diameter UOM:	cm				
Casing Depth UOM:	m				
<b><u>Construction Record - Screen</u></b>					
Screen ID:	1003113783				
Layer:					
Slot:					
Screen Top Depth:					
Screen End Depth:					
Screen Material:					
Screen Depth UOM:	m				
Screen Diameter UOM:	cm				
Screen Diameter:					
<b><u>Water Details</u></b>					
Water ID:	1003113780				
Layer:					
Kind Code:					
Kind:					
Water Found Depth:					
Water Found Depth UOM:	m				
<b><u>Hole Diameter</u></b>					
Hole ID:	1003113775				
Diameter:	25				
Depth From:	0				
Depth To:	4.57				
Hole Depth UOM:	m				
Hole Diameter UOM:	cm				
<a href="#">42</a>	1 of 1	SE/127.4	98.8 / -0.98	250 SIDNEY STREET Belleville ON	WWIS

Map Key	Number of Records	Direction/ Distance (m)	Elev/Diff (m)	Site	DB
<b>Well ID:</b>	7139986			<b>Data Entry Status:</b>	
<b>Construction Date:</b>				<b>Data Src:</b>	
<b>Primary Water Use:</b>	Monitoring			<b>Date Received:</b>	2/16/2010
<b>Sec. Water Use:</b>				<b>Selected Flag:</b>	Yes
<b>Final Well Status:</b>	Observation Wells			<b>Abandonment Rec:</b>	
<b>Water Type:</b>				<b>Contractor:</b>	1129
<b>Casing Material:</b>				<b>Form Version:</b>	7
<b>Audit No:</b>	Z105701			<b>Owner:</b>	
<b>Tag:</b>	A067448			<b>Street Name:</b>	250 SIDNEY STREET
<b>Construction Method:</b>				<b>County:</b>	HASTINGS
<b>Elevation (m):</b>				<b>Municipality:</b>	BELLEVILLE CITY
<b>Elevation Reliability:</b>				<b>Site Info:</b>	
<b>Depth to Bedrock:</b>				<b>Lot:</b>	
<b>Well Depth:</b>				<b>Concession:</b>	
<b>Overburden/Bedrock:</b>				<b>Concession Name:</b>	
<b>Pump Rate:</b>				<b>Easting NAD83:</b>	
<b>Static Water Level:</b>				<b>Northing NAD83:</b>	
<b>Flowing (Y/N):</b>				<b>Zone:</b>	
<b>Flow Rate:</b>				<b>UTM Reliability:</b>	
<b>Clear/Cloudy:</b>					

**PDF URL (Map):** [https://d2khazk8e83rdv.cloudfront.net/moe\\_mapping/downloads/2Water/Wells\\_pdfs/713\7139986.pdf](https://d2khazk8e83rdv.cloudfront.net/moe_mapping/downloads/2Water/Wells_pdfs/713\7139986.pdf)

#### Bore Hole Information

<b>Bore Hole ID:</b>	1002938410	<b>Elevation:</b>	98.839866
<b>DP2BR:</b>		<b>Elevrc:</b>	
<b>Spatial Status:</b>		<b>Zone:</b>	18
<b>Code OB:</b>		<b>East83:</b>	307799
<b>Code OB Desc:</b>		<b>North83:</b>	4892843
<b>Open Hole:</b>		<b>Org CS:</b>	UTM83
<b>Cluster Kind:</b>		<b>UTMRC:</b>	4
<b>Date Completed:</b>	4/22/2008	<b>UTMRC Desc:</b>	margin of error : 30 m - 100 m
<b>Remarks:</b>		<b>Location Method:</b>	wwr
<b>Elevrc Desc:</b>			
<b>Location Source Date:</b>			
<b>Improvement Location Source:</b>			
<b>Improvement Location Method:</b>			
<b>Source Revision Comment:</b>			
<b>Supplier Comment:</b>			

#### Overburden and Bedrock

##### Materials Interval

<b>Formation ID:</b>	1003113864
<b>Layer:</b>	4
<b>Color:</b>	6
<b>General Color:</b>	BROWN
<b>Mat1:</b>	28
<b>Most Common Material:</b>	SAND
<b>Mat2:</b>	11
<b>Mat2 Desc:</b>	GRAVEL
<b>Mat3:</b>	06
<b>Mat3 Desc:</b>	SILT
<b>Formation Top Depth:</b>	2.8
<b>Formation End Depth:</b>	2.97
<b>Formation End Depth UOM:</b>	m

#### Overburden and Bedrock

##### Materials Interval

<b>Formation ID:</b>	1003113863
<b>Layer:</b>	3

<b>Map Key</b>	<b>Number of Records</b>	<b>Direction/ Distance (m)</b>	<b>Elev/Diff (m)</b>	<b>Site</b>	<b>DB</b>
<b>Color:</b>			6		
<b>General Color:</b>			BROWN		
<b>Mat1:</b>			05		
<b>Most Common Material:</b>			CLAY		
<b>Mat2:</b>			84		
<b>Mat2 Desc:</b>			SILTY		
<b>Mat3:</b>			11		
<b>Mat3 Desc:</b>			GRAVEL		
<b>Formation Top Depth:</b>			1.37		
<b>Formation End Depth:</b>			2.8		
<b>Formation End Depth UOM:</b>			m		
<b><u>Overburden and Bedrock</u></b>					
<b><u>Materials Interval</u></b>					
<b>Formation ID:</b>			1003113861		
<b>Layer:</b>			1		
<b>Color:</b>					
<b>General Color:</b>					
<b>Mat1:</b>			02		
<b>Most Common Material:</b>			TOPSOIL		
<b>Mat2:</b>					
<b>Mat2 Desc:</b>					
<b>Mat3:</b>					
<b>Mat3 Desc:</b>					
<b>Formation Top Depth:</b>			0		
<b>Formation End Depth:</b>			.15		
<b>Formation End Depth UOM:</b>			m		
<b><u>Overburden and Bedrock</u></b>					
<b><u>Materials Interval</u></b>					
<b>Formation ID:</b>			1003113865		
<b>Layer:</b>			5		
<b>Color:</b>			6		
<b>General Color:</b>			BROWN		
<b>Mat1:</b>			05		
<b>Most Common Material:</b>			CLAY		
<b>Mat2:</b>			84		
<b>Mat2 Desc:</b>			SILTY		
<b>Mat3:</b>			06		
<b>Mat3 Desc:</b>			SILT		
<b>Formation Top Depth:</b>			2.97		
<b>Formation End Depth:</b>			8.69		
<b>Formation End Depth UOM:</b>			m		
<b><u>Overburden and Bedrock</u></b>					
<b><u>Materials Interval</u></b>					
<b>Formation ID:</b>			1003113862		
<b>Layer:</b>			2		
<b>Color:</b>			6		
<b>General Color:</b>			BROWN		
<b>Mat1:</b>			28		
<b>Most Common Material:</b>			SAND		
<b>Mat2:</b>			11		
<b>Mat2 Desc:</b>			GRAVEL		
<b>Mat3:</b>			06		
<b>Mat3 Desc:</b>			SILT		
<b>Formation Top Depth:</b>			.15		
<b>Formation End Depth:</b>			1.37		
<b>Formation End Depth UOM:</b>			m		

<i>Map Key</i>	<i>Number of Records</i>	<i>Direction/ Distance (m)</i>	<i>Elev/Diff (m)</i>	<i>Site</i>	<i>DB</i>
<b><u>Annular Space/Abandonment Sealing Record</u></b>					
<b>Plug ID:</b>		1003113867			
<b>Layer:</b>		1			
<b>Plug From:</b>		0			
<b>Plug To:</b>		0.3			
<b>Plug Depth UOM:</b>		m			
<b><u>Annular Space/Abandonment Sealing Record</u></b>					
<b>Plug ID:</b>		1003113868			
<b>Layer:</b>		2			
<b>Plug From:</b>		0.3			
<b>Plug To:</b>		4.1			
<b>Plug Depth UOM:</b>		m			
<b><u>Annular Space/Abandonment Sealing Record</u></b>					
<b>Plug ID:</b>		1003113870			
<b>Layer:</b>		4			
<b>Plug From:</b>		4.9			
<b>Plug To:</b>		8.69			
<b>Plug Depth UOM:</b>		m			
<b><u>Annular Space/Abandonment Sealing Record</u></b>					
<b>Plug ID:</b>		1003113869			
<b>Layer:</b>		3			
<b>Plug From:</b>		4.1			
<b>Plug To:</b>		4.9			
<b>Plug Depth UOM:</b>		m			
<b><u>Method of Construction &amp; Well Use</u></b>					
<b>Method Construction ID:</b>		1003113876			
<b>Method Construction Code:</b>		E			
<b>Method Construction:</b>		Auger			
<b>Other Method Construction:</b>					
<b><u>Pipe Information</u></b>					
<b>Pipe ID:</b>		1003113860			
<b>Casing No:</b>		0			
<b>Comment:</b>					
<b>Alt Name:</b>					
<b><u>Construction Record - Casing</u></b>					
<b>Casing ID:</b>		1003113873			
<b>Layer:</b>		2			
<b>Material:</b>		1			
<b>Open Hole or Material:</b>		STEEL			
<b>Depth From:</b>		.15			
<b>Depth To:</b>		5.64			
<b>Casing Diameter:</b>		10.2			



Map Key	Number of Records	Direction/ Distance (m)	Elev/Diff (m)	Site	DB
<b>Casing Diameter UOM:</b>		cm			
<b>Casing Depth UOM:</b>		m			
<b><u>Construction Record - Casing</u></b>					
<b>Casing ID:</b>		1003113872			
<b>Layer:</b>		1			
<b>Material:</b>		1			
<b>Open Hole or Material:</b>		STEEL			
<b>Depth From:</b>		0			
<b>Depth To:</b>		.3			
<b>Casing Diameter:</b>		16			
<b>Casing Diameter UOM:</b>		cm			
<b>Casing Depth UOM:</b>		m			
<b><u>Construction Record - Screen</u></b>					
<b>Screen ID:</b>		1003113874			
<b>Layer:</b>					
<b>Slot:</b>					
<b>Screen Top Depth:</b>					
<b>Screen End Depth:</b>					
<b>Screen Material:</b>					
<b>Screen Depth UOM:</b>		m			
<b>Screen Diameter UOM:</b>		cm			
<b>Screen Diameter:</b>					
<b><u>Water Details</u></b>					
<b>Water ID:</b>		1003113871			
<b>Layer:</b>					
<b>Kind Code:</b>					
<b>Kind:</b>					
<b>Water Found Depth:</b>					
<b>Water Found Depth UOM:</b>		m			
<b><u>Hole Diameter</u></b>					
<b>Hole ID:</b>		1003113866			
<b>Diameter:</b>		25			
<b>Depth From:</b>		0			
<b>Depth To:</b>		8.69			
<b>Hole Depth UOM:</b>		m			
<b>Hole Diameter UOM:</b>		cm			

[43](#)

1 of 1

W/127.5

99.6 / -0.21

ON

WWIS

<b>Well ID:</b>	2919198	<b>Data Entry Status:</b>	
<b>Construction Date:</b>		<b>Data Src:</b>	1
<b>Primary Water Use:</b>		<b>Date Received:</b>	9/19/2001
<b>Sec. Water Use:</b>		<b>Selected Flag:</b>	Yes
<b>Final Well Status:</b>	Abandoned-Supply	<b>Abandonment Rec:</b>	
<b>Water Type:</b>		<b>Contractor:</b>	6362
<b>Casing Material:</b>		<b>Form Version:</b>	1
<b>Audit No:</b>	126592	<b>Owner:</b>	
<b>Tag:</b>		<b>Street Name:</b>	
<b>Construction Method:</b>		<b>County:</b>	HASTINGS
<b>Elevation (m):</b>		<b>Municipality:</b>	BELLEVILLE CITY
<b>Elevation Reliability:</b>		<b>Site Info:</b>	
<b>Depth to Bedrock:</b>		<b>Lot:</b>	
<b>Well Depth:</b>		<b>Concession:</b>	

Map Key	Number of Records	Direction/ Distance (m)	Elev/Diff (m)	Site	DB
<b>Overburden/Bedrock:</b> <b>Pump Rate:</b> <b>Static Water Level:</b> <b>Flowing (Y/N):</b> <b>Flow Rate:</b> <b>Clear/Cloudy:</b>				<b>Concession Name:</b> <b>Easting NAD83:</b> <b>Northing NAD83:</b> <b>Zone:</b> <b>UTM Reliability:</b>	
<b>PDF URL (Map):</b>		https://d2khazk8e83rdv.cloudfront.net/moe_mapping/downloads/2Water/Wells_pdfs/291\2919198.pdf			
<b><u>Bore Hole Information</u></b>					
<b>Bore Hole ID:</b>	10518681			<b>Elevation:</b>	99.146919
<b>DP2BR:</b>				<b>Elevrc:</b>	
<b>Spatial Status:</b>	Improved			<b>Zone:</b>	18
<b>Code OB:</b>	—			<b>East83:</b>	307214
<b>Code OB Desc:</b>	No formation data			<b>North83:</b>	4893103
<b>Open Hole:</b>				<b>Org CS:</b>	N83
<b>Cluster Kind:</b>				<b>UTMRC:</b>	3
<b>Date Completed:</b>	9/7/2001			<b>UTMRC Desc:</b>	margin of error : 10 - 30 m
<b>Remarks:</b>				<b>Location Method:</b>	
<b>Elevrc Desc:</b>					
<b>Location Source Date:</b>					
<b>Improvement Location Source:</b>	1999-2004 MOE Water Well Data Improvement Project				
<b>Improvement Location Method:</b>	GIS10000				
<b>Source Revision Comment:</b>	Northing and/or Easting field has been changed. Well is in right location according to sketch map (no con / lot).				
<b>Supplier Comment:</b>	Accuracy was not specified from source. Within 20m horizontal accuracy assumed as worst case using GIS at a scale of 1:10000.				
<b><u>Method of Construction &amp; Well Use</u></b>					
<b>Method Construction ID:</b>	962919198				
<b>Method Construction Code:</b>	6				
<b>Method Construction:</b>	Boring				
<b>Other Method Construction:</b>					
<b><u>Pipe Information</u></b>					
<b>Pipe ID:</b>	11067251				
<b>Casing No:</b>	1				
<b>Comment:</b>					
<b>Alt Name:</b>					
<b>44</b>	1 of 1	<b>NNE/128.8</b>	<b>99.8 / 0.00</b>	<b>ON</b>	<b>WWIS</b>
<b>Well ID:</b>	2900114			<b>Data Entry Status:</b>	
<b>Construction Date:</b>				<b>Data Src:</b>	1
<b>Primary Water Use:</b>	Not Used			<b>Date Received:</b>	10/18/1967
<b>Sec. Water Use:</b>	0			<b>Selected Flag:</b>	Yes
<b>Final Well Status:</b>	Abandoned-Quality			<b>Abandonment Rec:</b>	
<b>Water Type:</b>				<b>Contractor:</b>	1805
<b>Casing Material:</b>				<b>Form Version:</b>	1
<b>Audit No:</b>				<b>Owner:</b>	
<b>Tag:</b>				<b>Street Name:</b>	
<b>Construction Method:</b>				<b>County:</b>	HASTINGS
<b>Elevation (m):</b>				<b>Municipality:</b>	BELLEVILLE CITY
<b>Elevation Reliability:</b>				<b>Site Info:</b>	
<b>Depth to Bedrock:</b>				<b>Lot:</b>	
<b>Well Depth:</b>				<b>Concession:</b>	
<b>Overburden/Bedrock:</b>				<b>Concession Name:</b>	
<b>Pump Rate:</b>				<b>Easting NAD83:</b>	

Map Key	Number of Records	Direction/ Distance (m)	Elev/Diff (m)	Site	DB
<b>Static Water Level:</b> <b>Flowing (Y/N):</b> <b>Flow Rate:</b> <b>Clear/Cloudy:</b>				<b>Northing NAD83:</b> <b>Zone:</b> <b>UTM Reliability:</b>	

**PDF URL (Map):** [https://d2khazk8e83rdv.cloudfront.net/moe\\_mapping/downloads/2Water/Wells\\_pdfs/290\2900114.pdf](https://d2khazk8e83rdv.cloudfront.net/moe_mapping/downloads/2Water/Wells_pdfs/290\2900114.pdf)

**Bore Hole Information**

<b>Bore Hole ID:</b>	10155782	<b>Elevation:</b>	101.731185
<b>DP2BR:</b>	19	<b>Elevrc:</b>	
<b>Spatial Status:</b>		<b>Zone:</b>	18
<b>Code OB:</b>	r	<b>East83:</b>	307689.8
<b>Code OB Desc:</b>	Bedrock	<b>North83:</b>	4893421
<b>Open Hole:</b>		<b>Org CS:</b>	
<b>Cluster Kind:</b>		<b>UTMRC:</b>	9
<b>Date Completed:</b>	10/4/1967	<b>UTMRC Desc:</b>	unknown UTM
<b>Remarks:</b>		<b>Location Method:</b>	p9
<b>Elevrc Desc:</b>			
<b>Location Source Date:</b>			
<b>Improvement Location Source:</b>			
<b>Improvement Location Method:</b>			
<b>Source Revision Comment:</b>			
<b>Supplier Comment:</b>			

**Overburden and Bedrock**

**Materials Interval**

<b>Formation ID:</b>	931455752
<b>Layer:</b>	2
<b>Color:</b>	2
<b>General Color:</b>	GREY
<b>Mat1:</b>	15
<b>Most Common Material:</b>	LIMESTONE
<b>Mat2:</b>	
<b>Mat2 Desc:</b>	
<b>Mat3:</b>	
<b>Mat3 Desc:</b>	
<b>Formation Top Depth:</b>	19
<b>Formation End Depth:</b>	42
<b>Formation End Depth UOM:</b>	ft

**Overburden and Bedrock**

**Materials Interval**

<b>Formation ID:</b>	931455751
<b>Layer:</b>	1
<b>Color:</b>	
<b>General Color:</b>	
<b>Mat1:</b>	05
<b>Most Common Material:</b>	CLAY
<b>Mat2:</b>	13
<b>Mat2 Desc:</b>	BOULDERS
<b>Mat3:</b>	
<b>Mat3 Desc:</b>	
<b>Formation Top Depth:</b>	0
<b>Formation End Depth:</b>	19
<b>Formation End Depth UOM:</b>	ft

**Method of Construction & Well**

**Use**

Map Key	Number of Records	Direction/ Distance (m)	Elev/Diff (m)	Site	DB
<b>Method Construction ID:</b>		962900114			
<b>Method Construction Code:</b>		1			
<b>Method Construction:</b>		Cable Tool			
<b>Other Method Construction:</b>					
<b><u>Pipe Information</u></b>					
<b>Pipe ID:</b>		10704352			
<b>Casing No:</b>		1			
<b>Comment:</b>					
<b>Alt Name:</b>					
<b><u>Construction Record - Casing</u></b>					
<b>Casing ID:</b>		930265389			
<b>Layer:</b>		1			
<b>Material:</b>					
<b>Open Hole or Material:</b>					
<b>Depth From:</b>					
<b>Depth To:</b>					
<b>Casing Diameter:</b>		6			
<b>Casing Diameter UOM:</b>		inch			
<b>Casing Depth UOM:</b>		ft			
<b><u>Results of Well Yield Testing</u></b>					
<b>Pump Test ID:</b>		992900114			
<b>Pump Set At:</b>					
<b>Static Level:</b>		20			
<b>Final Level After Pumping:</b>		42			
<b>Recommended Pump Depth:</b>					
<b>Pumping Rate:</b>		2			
<b>Flowing Rate:</b>					
<b>Recommended Pump Rate:</b>		1			
<b>Levels UOM:</b>		ft			
<b>Rate UOM:</b>		GPM			
<b>Water State After Test Code:</b>		2			
<b>Water State After Test:</b>		CLOUDY			
<b>Pumping Test Method:</b>		1			
<b>Pumping Duration HR:</b>		0			
<b>Pumping Duration MIN:</b>		30			
<b>Flowing:</b>		No			
<b><u>Water Details</u></b>					
<b>Water ID:</b>		933613713			
<b>Layer:</b>		1			
<b>Kind Code:</b>		3			
<b>Kind:</b>		SULPHUR			
<b>Water Found Depth:</b>		40			
<b>Water Found Depth UOM:</b>		ft			

[45](#)

1 of 1

NW/129.6

99.8 / 0.00

PEPPER AVE  
Belleville ON

WWIS

<b>Well ID:</b>	7279387	<b>Data Entry Status:</b>	
<b>Construction Date:</b>		<b>Data Src:</b>	
<b>Primary Water Use:</b>	Domestic	<b>Date Received:</b>	1/20/2017
<b>Sec. Water Use:</b>	Monitoring	<b>Selected Flag:</b>	Yes
<b>Final Well Status:</b>	Observation Wells	<b>Abandonment Rec:</b>	
<b>Water Type:</b>		<b>Contractor:</b>	1507
<b>Casing Material:</b>		<b>Form Version:</b>	7

Map Key	Number of Records	Direction/ Distance (m)	Elev/Diff (m)	Site	DB
<b>Audit No:</b>	Z235936			<b>Owner:</b>	
<b>Tag:</b>	A208025			<b>Street Name:</b>	PEPPER AVE
<b>Construction Method:</b>				<b>County:</b>	HASTINGS
<b>Elevation (m):</b>				<b>Municipality:</b>	BELLEVILLE CITY
<b>Elevation Reliability:</b>				<b>Site Info:</b>	
<b>Depth to Bedrock:</b>				<b>Lot:</b>	
<b>Well Depth:</b>				<b>Concession:</b>	
<b>Overburden/Bedrock:</b>				<b>Concession Name:</b>	
<b>Pump Rate:</b>				<b>Easting NAD83:</b>	
<b>Static Water Level:</b>				<b>Northing NAD83:</b>	
<b>Flowing (Y/N):</b>				<b>Zone:</b>	
<b>Flow Rate:</b>				<b>UTM Reliability:</b>	
<b>Clear/Cloudy:</b>					
<b>PDF URL (Map):</b>	<a href="https://d2khazk8e83rdv.cloudfront.net/moe_mapping/downloads/2Water/Wells_pdfs/727\7279387.pdf">https://d2khazk8e83rdv.cloudfront.net/moe_mapping/downloads/2Water/Wells_pdfs/727\7279387.pdf</a>				

### Bore Hole Information

<b>Bore Hole ID:</b>	1006341493	<b>Elevation:</b>	98.375724
<b>DP2BR:</b>		<b>Elevrc:</b>	
<b>Spatial Status:</b>		<b>Zone:</b>	18
<b>Code OB:</b>		<b>East83:</b>	307476
<b>Code OB Desc:</b>		<b>North83:</b>	4893296
<b>Open Hole:</b>		<b>Org CS:</b>	UTM83
<b>Cluster Kind:</b>		<b>UTMRC:</b>	4
<b>Date Completed:</b>	12/21/2016	<b>UTMRC Desc:</b>	margin of error : 30 m - 100 m
<b>Remarks:</b>		<b>Location Method:</b>	wwr
<b>Elevrc Desc:</b>			
<b>Location Source Date:</b>			
<b>Improvement Location Source:</b>			
<b>Improvement Location Method:</b>			
<b>Source Revision Comment:</b>			
<b>Supplier Comment:</b>			

### Overburden and Bedrock

#### Materials Interval

<b>Formation ID:</b>	1006540257
<b>Layer:</b>	2
<b>Color:</b>	2
<b>General Color:</b>	GREY
<b>Mat1:</b>	15
<b>Most Common Material:</b>	LIMESTONE
<b>Mat2:</b>	
<b>Mat2 Desc:</b>	
<b>Mat3:</b>	73
<b>Mat3 Desc:</b>	HARD
<b>Formation Top Depth:</b>	14
<b>Formation End Depth:</b>	64
<b>Formation End Depth UOM:</b>	ft

### Overburden and Bedrock

#### Materials Interval

<b>Formation ID:</b>	1006540256
<b>Layer:</b>	1
<b>Color:</b>	6
<b>General Color:</b>	BROWN
<b>Mat1:</b>	05
<b>Most Common Material:</b>	CLAY
<b>Mat2:</b>	34
<b>Mat2 Desc:</b>	TILL
<b>Mat3:</b>	79

<b>Map Key</b>	<b>Number of Records</b>	<b>Direction/ Distance (m)</b>	<b>Elev/Diff (m)</b>	<b>Site</b>	<b>DB</b>
<b>Mat3 Desc:</b>		PACKED			
<b>Formation Top Depth:</b>		0			
<b>Formation End Depth:</b>		14			
<b>Formation End Depth UOM:</b>		ft			
<b><u>Annular Space/Abandonment Sealing Record</u></b>					
<b>Plug ID:</b>		1006540292			
<b>Layer:</b>		1			
<b>Plug From:</b>		0			
<b>Plug To:</b>		20			
<b>Plug Depth UOM:</b>		ft			
<b><u>Method of Construction &amp; Well Use</u></b>					
<b>Method Construction ID:</b>		1006540291			
<b>Method Construction Code:</b>		1			
<b>Method Construction:</b>		Cable Tool			
<b>Other Method Construction:</b>		AIR PERCUSSION			
<b><u>Pipe Information</u></b>					
<b>Pipe ID:</b>		1006540254			
<b>Casing No:</b>		0			
<b>Comment:</b>					
<b>Alt Name:</b>					
<b><u>Construction Record - Casing</u></b>					
<b>Casing ID:</b>		1006540261			
<b>Layer:</b>		1			
<b>Material:</b>		1			
<b>Open Hole or Material:</b>		STEEL			
<b>Depth From:</b>		-2			
<b>Depth To:</b>		20			
<b>Casing Diameter:</b>		6.25			
<b>Casing Diameter UOM:</b>		inch			
<b>Casing Depth UOM:</b>		ft			
<b><u>Construction Record - Screen</u></b>					
<b>Screen ID:</b>		1006540262			
<b>Layer:</b>					
<b>Slot:</b>					
<b>Screen Top Depth:</b>					
<b>Screen End Depth:</b>					
<b>Screen Material:</b>					
<b>Screen Depth UOM:</b>		ft			
<b>Screen Diameter UOM:</b>		inch			
<b>Screen Diameter:</b>					
<b><u>Results of Well Yield Testing</u></b>					
<b>Pump Test ID:</b>		1006540255			
<b>Pump Set At:</b>		61			
<b>Static Level:</b>		11			
<b>Final Level After Pumping:</b>		22.8			
<b>Recommended Pump Depth:</b>		61			
<b>Pumping Rate:</b>		2			

<b>Map Key</b>	<b>Number of Records</b>	<b>Direction/ Distance (m)</b>	<b>Elev/Diff (m)</b>	<b>Site</b>	<b>DB</b>
<b>Flowing Rate:</b>					
<b>Recommended Pump Rate:</b>	2				
<b>Levels UOM:</b>	ft				
<b>Rate UOM:</b>	GPM				
<b>Water State After Test Code:</b>	1				
<b>Water State After Test:</b>	CLEAR				
<b>Pumping Test Method:</b>	0				
<b>Pumping Duration HR:</b>	1				
<b>Pumping Duration MIN:</b>					
<b>Flowing:</b>	No				
 <b><u>Draw Down &amp; Recovery</u></b>					
<b>Pump Test Detail ID:</b>	1006540270				
<b>Test Type:</b>	Recovery				
<b>Test Duration:</b>	4				
<b>Test Level:</b>	19.7				
<b>Test Level UOM:</b>	ft				
 <b><u>Draw Down &amp; Recovery</u></b>					
<b>Pump Test Detail ID:</b>	1006540283				
<b>Test Type:</b>	Draw Down				
<b>Test Duration:</b>	40				
<b>Test Level:</b>	21.9				
<b>Test Level UOM:</b>	ft				
 <b><u>Draw Down &amp; Recovery</u></b>					
<b>Pump Test Detail ID:</b>	1006540266				
<b>Test Type:</b>	Recovery				
<b>Test Duration:</b>	2				
<b>Test Level:</b>	21.1				
<b>Test Level UOM:</b>	ft				
 <b><u>Draw Down &amp; Recovery</u></b>					
<b>Pump Test Detail ID:</b>	1006540288				
<b>Test Type:</b>	Recovery				
<b>Test Duration:</b>	60				
<b>Test Level:</b>	12.1				
<b>Test Level UOM:</b>	ft				
 <b><u>Draw Down &amp; Recovery</u></b>					
<b>Pump Test Detail ID:</b>	1006540263				
<b>Test Type:</b>	Draw Down				
<b>Test Duration:</b>	1				
<b>Test Level:</b>	14				
<b>Test Level UOM:</b>	ft				
 <b><u>Draw Down &amp; Recovery</u></b>					
<b>Pump Test Detail ID:</b>	1006540269				
<b>Test Type:</b>	Draw Down				
<b>Test Duration:</b>	4				
<b>Test Level:</b>	18.2				
<b>Test Level UOM:</b>	ft				
 <b><u>Draw Down &amp; Recovery</u></b>					



<i>Map Key</i>	<i>Number of Records</i>	<i>Direction/ Distance (m)</i>	<i>Elev/Diff (m)</i>	<i>Site</i>	<i>DB</i>
<i>Pump Test Detail ID:</i>		1006540272			
<i>Test Type:</i>		Recovery			
<i>Test Duration:</i>		5			
<i>Test Level:</i>		19.1			
<i>Test Level UOM:</i>		ft			
 <u><i>Draw Down &amp; Recovery</i></u>					
<i>Pump Test Detail ID:</i>		1006540277			
<i>Test Type:</i>		Draw Down			
<i>Test Duration:</i>		20			
<i>Test Level:</i>		19.5			
<i>Test Level UOM:</i>		ft			
 <u><i>Draw Down &amp; Recovery</i></u>					
<i>Pump Test Detail ID:</i>		1006540278			
<i>Test Type:</i>		Recovery			
<i>Test Duration:</i>		20			
<i>Test Level:</i>		14.1			
<i>Test Level UOM:</i>		ft			
 <u><i>Draw Down &amp; Recovery</i></u>					
<i>Pump Test Detail ID:</i>		1006540284			
<i>Test Type:</i>		Recovery			
<i>Test Duration:</i>		40			
<i>Test Level:</i>		12.5			
<i>Test Level UOM:</i>		ft			
 <u><i>Draw Down &amp; Recovery</i></u>					
<i>Pump Test Detail ID:</i>		1006540286			
<i>Test Type:</i>		Recovery			
<i>Test Duration:</i>		50			
<i>Test Level:</i>		12.3			
<i>Test Level UOM:</i>		ft			
 <u><i>Draw Down &amp; Recovery</i></u>					
<i>Pump Test Detail ID:</i>		1006540273			
<i>Test Type:</i>		Draw Down			
<i>Test Duration:</i>		10			
<i>Test Level:</i>		19.4			
<i>Test Level UOM:</i>		ft			
 <u><i>Draw Down &amp; Recovery</i></u>					
<i>Pump Test Detail ID:</i>		1006540275			
<i>Test Type:</i>		Draw Down			
<i>Test Duration:</i>		15			
<i>Test Level:</i>		19.4			
<i>Test Level UOM:</i>		ft			
 <u><i>Draw Down &amp; Recovery</i></u>					
<i>Pump Test Detail ID:</i>		1006540267			
<i>Test Type:</i>		Draw Down			
<i>Test Duration:</i>		3			

<b>Map Key</b>	<b>Number of Records</b>	<b>Direction/ Distance (m)</b>	<b>Elev/Diff (m)</b>	<b>Site</b>	<b>DB</b>
<b>Test Level:</b>		17.4			
<b>Test Level UOM:</b>		ft			
<b><u>Draw Down &amp; Recovery</u></b>					
<b>Pump Test Detail ID:</b>		1006540287			
<b>Test Type:</b>		Draw Down			
<b>Test Duration:</b>		60			
<b>Test Level:</b>		22.8			
<b>Test Level UOM:</b>		ft			
<b><u>Draw Down &amp; Recovery</u></b>					
<b>Pump Test Detail ID:</b>		1006540276			
<b>Test Type:</b>		Recovery			
<b>Test Duration:</b>		15			
<b>Test Level:</b>		15.3			
<b>Test Level UOM:</b>		ft			
<b><u>Draw Down &amp; Recovery</u></b>					
<b>Pump Test Detail ID:</b>		1006540280			
<b>Test Type:</b>		Recovery			
<b>Test Duration:</b>		25			
<b>Test Level:</b>		13.6			
<b>Test Level UOM:</b>		ft			
<b><u>Draw Down &amp; Recovery</u></b>					
<b>Pump Test Detail ID:</b>		1006540281			
<b>Test Type:</b>		Draw Down			
<b>Test Duration:</b>		30			
<b>Test Level:</b>		20.9			
<b>Test Level UOM:</b>		ft			
<b><u>Draw Down &amp; Recovery</u></b>					
<b>Pump Test Detail ID:</b>		1006540268			
<b>Test Type:</b>		Recovery			
<b>Test Duration:</b>		3			
<b>Test Level:</b>		20.4			
<b>Test Level UOM:</b>		ft			
<b><u>Draw Down &amp; Recovery</u></b>					
<b>Pump Test Detail ID:</b>		1006540265			
<b>Test Type:</b>		Draw Down			
<b>Test Duration:</b>		2			
<b>Test Level:</b>		16.6			
<b>Test Level UOM:</b>		ft			
<b><u>Draw Down &amp; Recovery</u></b>					
<b>Pump Test Detail ID:</b>		1006540264			
<b>Test Type:</b>		Recovery			
<b>Test Duration:</b>		1			
<b>Test Level:</b>		21.9			
<b>Test Level UOM:</b>		ft			

<b>Map Key</b>	<b>Number of Records</b>	<b>Direction/ Distance (m)</b>	<b>Elev/Diff (m)</b>	<b>Site</b>	<b>DB</b>
<b><u>Draw Down &amp; Recovery</u></b>					
<b>Pump Test Detail ID:</b>		1006540279			
<b>Test Type:</b>		Draw Down			
<b>Test Duration:</b>		25			
<b>Test Level:</b>		19.8			
<b>Test Level UOM:</b>		ft			
<b><u>Draw Down &amp; Recovery</u></b>					
<b>Pump Test Detail ID:</b>		1006540285			
<b>Test Type:</b>		Draw Down			
<b>Test Duration:</b>		50			
<b>Test Level:</b>		22.3			
<b>Test Level UOM:</b>		ft			
<b><u>Draw Down &amp; Recovery</u></b>					
<b>Pump Test Detail ID:</b>		1006540282			
<b>Test Type:</b>		Recovery			
<b>Test Duration:</b>		30			
<b>Test Level:</b>		13			
<b>Test Level UOM:</b>		ft			
<b><u>Draw Down &amp; Recovery</u></b>					
<b>Pump Test Detail ID:</b>		1006540271			
<b>Test Type:</b>		Draw Down			
<b>Test Duration:</b>		5			
<b>Test Level:</b>		18.8			
<b>Test Level UOM:</b>		ft			
<b><u>Draw Down &amp; Recovery</u></b>					
<b>Pump Test Detail ID:</b>		1006540274			
<b>Test Type:</b>		Recovery			
<b>Test Duration:</b>		10			
<b>Test Level:</b>		16.5			
<b>Test Level UOM:</b>		ft			
<b><u>Water Details</u></b>					
<b>Water ID:</b>		1006540260			
<b>Layer:</b>		1			
<b>Kind Code:</b>		8			
<b>Kind:</b>		Untested			
<b>Water Found Depth:</b>		41			
<b>Water Found Depth UOM:</b>		ft			
<b><u>Hole Diameter</u></b>					
<b>Hole ID:</b>		1006540258			
<b>Diameter:</b>		10			
<b>Depth From:</b>		0			
<b>Depth To:</b>		20			
<b>Hole Depth UOM:</b>		ft			
<b>Hole Diameter UOM:</b>		inch			
<b><u>Hole Diameter</u></b>					

Map Key	Number of Records	Direction/ Distance (m)	Elev/Diff (m)	Site	DB
Hole ID:		1006540259			
Diameter:		6			
Depth From:		20			
Depth To:		64			
Hole Depth UOM:		ft			
Hole Diameter UOM:		inch			

<a href="#">46</a>	1 of 1	SE/132.3	98.8 / -1.00	250 SIDNEY STREET Belleville ON	WWIS
Well ID:	7139988			Data Entry Status:	
Construction Date:				Data Src:	
Primary Water Use:	Monitoring			Date Received:	2/16/2010
Sec. Water Use:				Selected Flag:	Yes
Final Well Status:	Observation Wells			Abandonment Rec:	
Water Type:				Contractor:	1129
Casing Material:				Form Version:	7
Audit No:	Z105699			Owner:	
Tag:	A067445			Street Name:	250 SIDNEY STREET
Construction Method:				County:	HASTINGS
Elevation (m):				Municipality:	BELLEVILLE CITY
Elevation Reliability:				Site Info:	
Depth to Bedrock:				Lot:	
Well Depth:				Concession:	
Overburden/Bedrock:				Concession Name:	
Pump Rate:				Easting NAD83:	
Static Water Level:				Northing NAD83:	
Flowing (Y/N):				Zone:	
Flow Rate:				UTM Reliability:	
Clear/Cloudy:					

PDF URL (Map): [https://d2khazk8e83rdv.cloudfront.net/moe\\_mapping/downloads/2Water/Wells\\_pdfs/713\7139988.pdf](https://d2khazk8e83rdv.cloudfront.net/moe_mapping/downloads/2Water/Wells_pdfs/713\7139988.pdf)

#### Bore Hole Information

Bore Hole ID:	1002938416	Elevation:	98.946182
DP2BR:		Elevrc:	
Spatial Status:		Zone:	18
Code OB:		East83:	307798
Code OB Desc:		North83:	4892829
Open Hole:		Org CS:	UTM83
Cluster Kind:		UTMRC:	4
Date Completed:	4/18/2008	UTMRC Desc:	margin of error : 30 m - 100 m
Remarks:		Location Method:	wwr
Elevrc Desc:			
Location Source Date:			
Improvement Location Source:			
Improvement Location Method:			
Source Revision Comment:			
Supplier Comment:			

#### Overburden and Bedrock Materials Interval

Formation ID:	1003114074
Layer:	3
Color:	
General Color:	
Mat1:	
Most Common Material:	
Mat2:	
Mat2 Desc:	
Mat3:	

Map Key	Number of Records	Direction/ Distance (m)	Elev/Diff (m)	Site	DB
<b>Mat3 Desc:</b>					
<b>Formation Top Depth:</b>		1.52			
<b>Formation End Depth:</b>		2.74			
<b>Formation End Depth UOM:</b>		m			
<u><b>Overburden and Bedrock</b></u>					
<u><b>Materials Interval</b></u>					
<b>Formation ID:</b>		1003114073			
<b>Layer:</b>		2			
<b>Color:</b>		6			
<b>General Color:</b>		BROWN			
<b>Mat1:</b>		28			
<b>Most Common Material:</b>		SAND			
<b>Mat2:</b>		06			
<b>Mat2 Desc:</b>		SILT			
<b>Mat3:</b>					
<b>Mat3 Desc:</b>					
<b>Formation Top Depth:</b>		.2			
<b>Formation End Depth:</b>		1.52			
<b>Formation End Depth UOM:</b>		m			
<u><b>Overburden and Bedrock</b></u>					
<u><b>Materials Interval</b></u>					
<b>Formation ID:</b>		1003114078			
<b>Layer:</b>		7			
<b>Color:</b>		2			
<b>General Color:</b>		GREY			
<b>Mat1:</b>		28			
<b>Most Common Material:</b>		SAND			
<b>Mat2:</b>		06			
<b>Mat2 Desc:</b>		SILT			
<b>Mat3:</b>		05			
<b>Mat3 Desc:</b>		CLAY			
<b>Formation Top Depth:</b>		6.55			
<b>Formation End Depth:</b>		8.46			
<b>Formation End Depth UOM:</b>		m			
<u><b>Overburden and Bedrock</b></u>					
<u><b>Materials Interval</b></u>					
<b>Formation ID:</b>		1003114079			
<b>Layer:</b>		8			
<b>Color:</b>		2			
<b>General Color:</b>		GREY			
<b>Mat1:</b>		06			
<b>Most Common Material:</b>		SILT			
<b>Mat2:</b>		61			
<b>Mat2 Desc:</b>		CLAYEY			
<b>Mat3:</b>		11			
<b>Mat3 Desc:</b>		GRAVEL			
<b>Formation Top Depth:</b>		8.46			
<b>Formation End Depth:</b>		8.76			
<b>Formation End Depth UOM:</b>		m			
<u><b>Overburden and Bedrock</b></u>					
<u><b>Materials Interval</b></u>					
<b>Formation ID:</b>		1003114075			
<b>Layer:</b>		4			
<b>Color:</b>		6			

<b>Map Key</b>	<b>Number of Records</b>	<b>Direction/ Distance (m)</b>	<b>Elev/Diff (m)</b>	<b>Site</b>	<b>DB</b>
<b>General Color:</b>		BROWN			
<b>Mat1:</b>		06			
<b>Most Common Material:</b>		SILT			
<b>Mat2:</b>		61			
<b>Mat2 Desc:</b>		CLAYEY			
<b>Mat3:</b>		28			
<b>Mat3 Desc:</b>		SAND			
<b>Formation Top Depth:</b>		2.74			
<b>Formation End Depth:</b>		3.12			
<b>Formation End Depth UOM:</b>		m			
<b><u>Overburden and Bedrock Materials Interval</u></b>					
<b>Formation ID:</b>		1003114076			
<b>Layer:</b>		5			
<b>Color:</b>		6			
<b>General Color:</b>		BROWN			
<b>Mat1:</b>		28			
<b>Most Common Material:</b>		SAND			
<b>Mat2:</b>		11			
<b>Mat2 Desc:</b>		GRAVEL			
<b>Mat3:</b>		06			
<b>Mat3 Desc:</b>		SILT			
<b>Formation Top Depth:</b>		3.12			
<b>Formation End Depth:</b>		3.81			
<b>Formation End Depth UOM:</b>		m			
<b><u>Overburden and Bedrock Materials Interval</u></b>					
<b>Formation ID:</b>		1003114072			
<b>Layer:</b>		1			
<b>Color:</b>					
<b>General Color:</b>					
<b>Mat1:</b>		02			
<b>Most Common Material:</b>		TOPSOIL			
<b>Mat2:</b>					
<b>Mat2 Desc:</b>					
<b>Mat3:</b>					
<b>Mat3 Desc:</b>					
<b>Formation Top Depth:</b>		0			
<b>Formation End Depth:</b>		.2			
<b>Formation End Depth UOM:</b>		m			
<b><u>Overburden and Bedrock Materials Interval</u></b>					
<b>Formation ID:</b>		1003114077			
<b>Layer:</b>		6			
<b>Color:</b>		6			
<b>General Color:</b>		BROWN			
<b>Mat1:</b>		05			
<b>Most Common Material:</b>		CLAY			
<b>Mat2:</b>		84			
<b>Mat2 Desc:</b>		SILTY			
<b>Mat3:</b>		28			
<b>Mat3 Desc:</b>		SAND			
<b>Formation Top Depth:</b>		3.81			
<b>Formation End Depth:</b>		6.55			
<b>Formation End Depth UOM:</b>		m			

<b>Map Key</b>	<b>Number of Records</b>	<b>Direction/ Distance (m)</b>	<b>Elev/Diff (m)</b>	<b>Site</b>	<b>DB</b>
<b><u>Annular Space/Abandonment Sealing Record</u></b>					
<b>Plug ID:</b>		1003114082			
<b>Layer:</b>		2			
<b>Plug From:</b>		0.3			
<b>Plug To:</b>		4.6			
<b>Plug Depth UOM:</b>		m			
<b><u>Annular Space/Abandonment Sealing Record</u></b>					
<b>Plug ID:</b>		1003114083			
<b>Layer:</b>		3			
<b>Plug From:</b>		4.6			
<b>Plug To:</b>		5.3			
<b>Plug Depth UOM:</b>		m			
<b><u>Annular Space/Abandonment Sealing Record</u></b>					
<b>Plug ID:</b>		1003114081			
<b>Layer:</b>		1			
<b>Plug From:</b>		0			
<b>Plug To:</b>		0.3			
<b>Plug Depth UOM:</b>		m			
<b><u>Annular Space/Abandonment Sealing Record</u></b>					
<b>Plug ID:</b>		1003114084			
<b>Layer:</b>		4			
<b>Plug From:</b>		5.3			
<b>Plug To:</b>		8.76			
<b>Plug Depth UOM:</b>		m			
<b><u>Method of Construction &amp; Well Use</u></b>					
<b>Method Construction ID:</b>		1003114090			
<b>Method Construction Code:</b>		E			
<b>Method Construction:</b>		Auger			
<b>Other Method Construction:</b>					
<b><u>Pipe Information</u></b>					
<b>Pipe ID:</b>		1003114071			
<b>Casing No:</b>		0			
<b>Comment:</b>					
<b>Alt Name:</b>					
<b><u>Construction Record - Casing</u></b>					
<b>Casing ID:</b>		1003114087			
<b>Layer:</b>		2			
<b>Material:</b>		1			
<b>Open Hole or Material:</b>		STEEL			
<b>Depth From:</b>		.15			
<b>Depth To:</b>		5.71			
<b>Casing Diameter:</b>		10.2			
<b>Casing Diameter UOM:</b>		cm			



Map Key	Number of Records	Direction/ Distance (m)	Elev/Diff (m)	Site	DB
<b>Casing Depth UOM:</b>		m			
<b><u>Construction Record - Casing</u></b>					
<b>Casing ID:</b>		1003114086			
<b>Layer:</b>		1			
<b>Material:</b>		1			
<b>Open Hole or Material:</b>		STEEL			
<b>Depth From:</b>		0			
<b>Depth To:</b>		.3			
<b>Casing Diameter:</b>		16			
<b>Casing Diameter UOM:</b>		cm			
<b>Casing Depth UOM:</b>		m			
<b><u>Construction Record - Screen</u></b>					
<b>Screen ID:</b>		1003114088			
<b>Layer:</b>					
<b>Slot:</b>					
<b>Screen Top Depth:</b>					
<b>Screen End Depth:</b>					
<b>Screen Material:</b>					
<b>Screen Depth UOM:</b>		m			
<b>Screen Diameter UOM:</b>		cm			
<b>Screen Diameter:</b>					
<b><u>Water Details</u></b>					
<b>Water ID:</b>		1003114085			
<b>Layer:</b>					
<b>Kind Code:</b>					
<b>Kind:</b>					
<b>Water Found Depth:</b>					
<b>Water Found Depth UOM:</b>		m			
<b><u>Hole Diameter</u></b>					
<b>Hole ID:</b>		1003114080			
<b>Diameter:</b>		25			
<b>Depth From:</b>		0			
<b>Depth To:</b>		8.76			
<b>Hole Depth UOM:</b>		m			
<b>Hole Diameter UOM:</b>		cm			

[47](#)

1 of 1

SE/134.3

98.8 / -0.98

250 SIDNEY STREET  
Belleville ON

WWIS

**Well ID:** 7139984  
**Construction Date:**  
**Primary Water Use:** Monitoring  
**Sec. Water Use:**  
**Final Well Status:** Observation Wells  
**Water Type:**  
**Casing Material:**  
**Audit No:** Z105705  
**Tag:** A067450  
**Construction Method:**  
**Elevation (m):**  
**Elevation Reliability:**  
**Depth to Bedrock:**  
**Well Depth:**  
**Overburden/Bedrock:**

**Data Entry Status:**  
**Data Src:**  
**Date Received:** 2/16/2010  
**Selected Flag:** Yes  
**Abandonment Rec:**  
**Contractor:** 1129  
**Form Version:** 7  
**Owner:**  
**Street Name:** 250 SIDNEY STREET  
**County:** HASTINGS  
**Municipality:** BELLEVILLE CITY  
**Site Info:**  
**Lot:**  
**Concession:**  
**Concession Name:**

Map Key	Number of Records	Direction/ Distance (m)	Elev/Diff (m)	Site	DB
Pump Rate:				<b>Easting NAD83:</b>	
Static Water Level:				<b>Northing NAD83:</b>	
Flowing (Y/N):				<b>Zone:</b>	
Flow Rate:				<b>UTM Reliability:</b>	
Clear/Cloudy:					

PDF URL (Map): [https://d2khazk8e83rdv.cloudfront.net/moe\\_mapping/downloads/2Water/Wells\\_pdfs/713\7139984.pdf](https://d2khazk8e83rdv.cloudfront.net/moe_mapping/downloads/2Water/Wells_pdfs/713\7139984.pdf)

**Bore Hole Information**

<b>Bore Hole ID:</b>	1002938404	<b>Elevation:</b>	98.816757
<b>DP2BR:</b>		<b>Elevrc:</b>	
<b>Spatial Status:</b>		<b>Zone:</b>	18
<b>Code OB:</b>		<b>East83:</b>	307806
<b>Code OB Desc:</b>		<b>North83:</b>	4892842
<b>Open Hole:</b>		<b>Org CS:</b>	UTM83
<b>Cluster Kind:</b>		<b>UTMRC:</b>	4
<b>Date Completed:</b>	4/24/2008	<b>UTMRC Desc:</b>	margin of error : 30 m - 100 m
<b>Remarks:</b>		<b>Location Method:</b>	wwr
<b>Elevrc Desc:</b>			
<b>Location Source Date:</b>			
<b>Improvement Location Source:</b>			
<b>Improvement Location Method:</b>			
<b>Source Revision Comment:</b>			
<b>Supplier Comment:</b>			

**Overburden and Bedrock**

**Materials Interval**

<b>Formation ID:</b>	1003113715
<b>Layer:</b>	3
<b>Color:</b>	6
<b>General Color:</b>	BROWN
<b>Mat1:</b>	06
<b>Most Common Material:</b>	SILT
<b>Mat2:</b>	61
<b>Mat2 Desc:</b>	CLAYEY
<b>Mat3:</b>	11
<b>Mat3 Desc:</b>	GRAVEL
<b>Formation Top Depth:</b>	.99
<b>Formation End Depth:</b>	2.9
<b>Formation End Depth UOM:</b>	m

**Overburden and Bedrock**

**Materials Interval**

<b>Formation ID:</b>	1003113718
<b>Layer:</b>	6
<b>Color:</b>	6
<b>General Color:</b>	BROWN
<b>Mat1:</b>	06
<b>Most Common Material:</b>	SILT
<b>Mat2:</b>	61
<b>Mat2 Desc:</b>	CLAYEY
<b>Mat3:</b>	11
<b>Mat3 Desc:</b>	GRAVEL
<b>Formation Top Depth:</b>	3.96
<b>Formation End Depth:</b>	4.57
<b>Formation End Depth UOM:</b>	m

**Overburden and Bedrock**

**Materials Interval**

<b>Map Key</b>	<b>Number of Records</b>	<b>Direction/ Distance (m)</b>	<b>Elev/Diff (m)</b>	<b>Site</b>	<b>DB</b>
<b>Formation ID:</b>		1003113717			
<b>Layer:</b>		5			
<b>Color:</b>		6			
<b>General Color:</b>		BROWN			
<b>Mat1:</b>		28			
<b>Most Common Material:</b>		SAND			
<b>Mat2:</b>		11			
<b>Mat2 Desc:</b>		GRAVEL			
<b>Mat3:</b>		06			
<b>Mat3 Desc:</b>		SILT			
<b>Formation Top Depth:</b>		3.35			
<b>Formation End Depth:</b>		3.96			
<b>Formation End Depth UOM:</b>		m			
<b><u>Overburden and Bedrock Materials Interval</u></b>					
<b>Formation ID:</b>		1003113714			
<b>Layer:</b>		2			
<b>Color:</b>		6			
<b>General Color:</b>		BROWN			
<b>Mat1:</b>		28			
<b>Most Common Material:</b>		SAND			
<b>Mat2:</b>		11			
<b>Mat2 Desc:</b>		GRAVEL			
<b>Mat3:</b>		06			
<b>Mat3 Desc:</b>		SILT			
<b>Formation Top Depth:</b>		.18			
<b>Formation End Depth:</b>		.99			
<b>Formation End Depth UOM:</b>		m			
<b><u>Overburden and Bedrock Materials Interval</u></b>					
<b>Formation ID:</b>		1003113713			
<b>Layer:</b>		1			
<b>Color:</b>					
<b>General Color:</b>					
<b>Mat1:</b>		02			
<b>Most Common Material:</b>		TOPSOIL			
<b>Mat2:</b>					
<b>Mat2 Desc:</b>					
<b>Mat3:</b>					
<b>Mat3 Desc:</b>					
<b>Formation Top Depth:</b>		0			
<b>Formation End Depth:</b>		.18			
<b>Formation End Depth UOM:</b>		m			
<b><u>Overburden and Bedrock Materials Interval</u></b>					
<b>Formation ID:</b>		1003113716			
<b>Layer:</b>		4			
<b>Color:</b>		6			
<b>General Color:</b>		BROWN			
<b>Mat1:</b>		06			
<b>Most Common Material:</b>		SILT			
<b>Mat2:</b>		61			
<b>Mat2 Desc:</b>		CLAYEY			
<b>Mat3:</b>		11			
<b>Mat3 Desc:</b>		GRAVEL			
<b>Formation Top Depth:</b>		2.9			

<i>Map Key</i>	<i>Number of Records</i>	<i>Direction/ Distance (m)</i>	<i>Elev/Diff (m)</i>	<i>Site</i>	<i>DB</i>
<i>Formation End Depth:</i>		3.35			
<i>Formation End Depth UOM:</i>		m			
 <b><u>Annular Space/Abandonment Sealing Record</u></b>					
<i>Plug ID:</i>		1003113720			
<i>Layer:</i>		1			
<i>Plug From:</i>		0			
<i>Plug To:</i>		0.3			
<i>Plug Depth UOM:</i>		m			
 <b><u>Annular Space/Abandonment Sealing Record</u></b>					
<i>Plug ID:</i>		1003113723			
<i>Layer:</i>		4			
<i>Plug From:</i>		2.4			
<i>Plug To:</i>		4.57			
<i>Plug Depth UOM:</i>		m			
 <b><u>Annular Space/Abandonment Sealing Record</u></b>					
<i>Plug ID:</i>		1003113722			
<i>Layer:</i>		3			
<i>Plug From:</i>		1.7			
<i>Plug To:</i>		2.4			
<i>Plug Depth UOM:</i>		m			
 <b><u>Annular Space/Abandonment Sealing Record</u></b>					
<i>Plug ID:</i>		1003113721			
<i>Layer:</i>		2			
<i>Plug From:</i>		0.3			
<i>Plug To:</i>		1.7			
<i>Plug Depth UOM:</i>		m			
 <b><u>Method of Construction &amp; Well Use</u></b>					
<i>Method Construction ID:</i>		1003113729			
<i>Method Construction Code:</i>		E			
<i>Method Construction:</i>		Auger			
<i>Other Method Construction:</i>					
 <b><u>Pipe Information</u></b>					
<i>Pipe ID:</i>		1003113712			
<i>Casing No:</i>		0			
<i>Comment:</i>					
<i>Alt Name:</i>					
 <b><u>Construction Record - Casing</u></b>					
<i>Casing ID:</i>		1003113725			
<i>Layer:</i>		1			
<i>Material:</i>		1			
<i>Open Hole or Material:</i>		STEEL			

Map Key	Number of Records	Direction/ Distance (m)	Elev/Diff (m)	Site	DB
<b>Depth From:</b>		0			
<b>Depth To:</b>		.3			
<b>Casing Diameter:</b>		16			
<b>Casing Diameter UOM:</b>		cm			
<b>Casing Depth UOM:</b>		m			
<b><u>Construction Record - Casing</u></b>					
<b>Casing ID:</b>		1003113726			
<b>Layer:</b>		2			
<b>Material:</b>		5			
<b>Open Hole or Material:</b>		PLASTIC			
<b>Depth From:</b>		.15			
<b>Depth To:</b>		3.05			
<b>Casing Diameter:</b>		10.2			
<b>Casing Diameter UOM:</b>		cm			
<b>Casing Depth UOM:</b>		m			
<b><u>Construction Record - Screen</u></b>					
<b>Screen ID:</b>		1003113727			
<b>Layer:</b>					
<b>Slot:</b>					
<b>Screen Top Depth:</b>					
<b>Screen End Depth:</b>					
<b>Screen Material:</b>					
<b>Screen Depth UOM:</b>		m			
<b>Screen Diameter UOM:</b>		cm			
<b>Screen Diameter:</b>					
<b><u>Water Details</u></b>					
<b>Water ID:</b>		1003113724			
<b>Layer:</b>					
<b>Kind Code:</b>					
<b>Kind:</b>					
<b>Water Found Depth:</b>					
<b>Water Found Depth UOM:</b>		m			
<b><u>Hole Diameter</u></b>					
<b>Hole ID:</b>		1003113719			
<b>Diameter:</b>		25			
<b>Depth From:</b>		0			
<b>Depth To:</b>		4.57			
<b>Hole Depth UOM:</b>		m			
<b>Hole Diameter UOM:</b>		cm			

<a href="#">48</a>	1 of 1	SE/137.7	98.8 / -0.98	250 SIDNEY STREET Belleville ON	WWIS
<b>Well ID:</b>		7139979		<b>Data Entry Status:</b>	
<b>Construction Date:</b>				<b>Data Src:</b>	
<b>Primary Water Use:</b>		Monitoring		<b>Date Received:</b> 2/16/2010	
<b>Sec. Water Use:</b>				<b>Selected Flag:</b> Yes	
<b>Final Well Status:</b>		Observation Wells		<b>Abandonment Rec:</b>	
<b>Water Type:</b>				<b>Contractor:</b> 1129	
<b>Casing Material:</b>				<b>Form Version:</b> 7	
<b>Audit No:</b>		Z105642		<b>Owner:</b>	
<b>Tag:</b>		A072175		<b>Street Name:</b> 250 SIDNEY STREET	
<b>Construction Method:</b>				<b>County:</b> HASTINGS	
<b>Elevation (m):</b>				<b>Municipality:</b> BELLEVILLE CITY	

Map Key	Number of Records	Direction/ Distance (m)	Elev/Diff (m)	Site	DB
---------	-------------------	----------------------------	------------------	------	----

**Elevation Reliability:**  
**Depth to Bedrock:**  
**Well Depth:**  
**Overburden/Bedrock:**  
**Pump Rate:**  
**Static Water Level:**  
**Flowing (Y/N):**  
**Flow Rate:**  
**Clear/Cloudy:**

**Site Info:**  
**Lot:**  
**Concession:**  
**Concession Name:**  
**Easting NAD83:**  
**Northing NAD83:**  
**Zone:**  
**UTM Reliability:**

PDF URL (Map): [https://d2khazk8e83rdv.cloudfront.net/moe\\_mapping/downloads/2Water/Wells\\_pdfs/713\7139979.pdf](https://d2khazk8e83rdv.cloudfront.net/moe_mapping/downloads/2Water/Wells_pdfs/713\7139979.pdf)

**Bore Hole Information**

<b>Bore Hole ID:</b>	1002938389	<b>Elevation:</b>	98.788093
<b>DP2BR:</b>		<b>Elevrc:</b>	
<b>Spatial Status:</b>		<b>Zone:</b>	18
<b>Code OB:</b>		<b>East83:</b>	307810
<b>Code OB Desc:</b>		<b>North83:</b>	4892843
<b>Open Hole:</b>		<b>Org CS:</b>	UTM83
<b>Cluster Kind:</b>		<b>UTMRC:</b>	4
<b>Date Completed:</b>	4/24/2008	<b>UTMRC Desc:</b>	margin of error : 30 m - 100 m
<b>Remarks:</b>		<b>Location Method:</b>	wwr
<b>Elevrc Desc:</b>			
<b>Location Source Date:</b>			
<b>Improvement Location Source:</b>			
<b>Improvement Location Method:</b>			
<b>Source Revision Comment:</b>			
<b>Supplier Comment:</b>			

**Overburden and Bedrock  
Materials Interval**

<b>Formation ID:</b>	1003113041
<b>Layer:</b>	1
<b>Color:</b>	
<b>General Color:</b>	
<b>Mat1:</b>	02
<b>Most Common Material:</b>	TOPSOIL
<b>Mat2:</b>	
<b>Mat2 Desc:</b>	
<b>Mat3:</b>	
<b>Mat3 Desc:</b>	
<b>Formation Top Depth:</b>	0
<b>Formation End Depth:</b>	.28
<b>Formation End Depth UOM:</b>	m

**Overburden and Bedrock  
Materials Interval**

<b>Formation ID:</b>	1003113046
<b>Layer:</b>	6
<b>Color:</b>	2
<b>General Color:</b>	GREY
<b>Mat1:</b>	06
<b>Most Common Material:</b>	SILT
<b>Mat2:</b>	81
<b>Mat2 Desc:</b>	SANDY
<b>Mat3:</b>	05
<b>Mat3 Desc:</b>	CLAY
<b>Formation Top Depth:</b>	4.27
<b>Formation End Depth:</b>	7.32
<b>Formation End Depth UOM:</b>	m

<b>Map Key</b>	<b>Number of Records</b>	<b>Direction/ Distance (m)</b>	<b>Elev/Diff (m)</b>	<b>Site</b>	<b>DB</b>
<b><u>Overburden and Bedrock Materials Interval</u></b>					
<b>Formation ID:</b>		1003113044			
<b>Layer:</b>		4			
<b>Color:</b>		6			
<b>General Color:</b>		BROWN			
<b>Mat1:</b>		28			
<b>Most Common Material:</b>		SAND			
<b>Mat2:</b>		11			
<b>Mat2 Desc:</b>		GRAVEL			
<b>Mat3:</b>		06			
<b>Mat3 Desc:</b>		SILT			
<b>Formation Top Depth:</b>		2.44			
<b>Formation End Depth:</b>		2.74			
<b>Formation End Depth UOM:</b>		m			
<b><u>Overburden and Bedrock Materials Interval</u></b>					
<b>Formation ID:</b>		1003113047			
<b>Layer:</b>		7			
<b>Color:</b>					
<b>General Color:</b>					
<b>Mat1:</b>		26			
<b>Most Common Material:</b>		ROCK			
<b>Mat2:</b>					
<b>Mat2 Desc:</b>					
<b>Mat3:</b>					
<b>Mat3 Desc:</b>					
<b>Formation Top Depth:</b>		7.32			
<b>Formation End Depth:</b>		8.38			
<b>Formation End Depth UOM:</b>		m			
<b><u>Overburden and Bedrock Materials Interval</u></b>					
<b>Formation ID:</b>		1003113045			
<b>Layer:</b>		5			
<b>Color:</b>		6			
<b>General Color:</b>		BROWN			
<b>Mat1:</b>		05			
<b>Most Common Material:</b>		CLAY			
<b>Mat2:</b>		84			
<b>Mat2 Desc:</b>		SILTY			
<b>Mat3:</b>		28			
<b>Mat3 Desc:</b>		SAND			
<b>Formation Top Depth:</b>		2.74			
<b>Formation End Depth:</b>		4.27			
<b>Formation End Depth UOM:</b>		m			
<b><u>Overburden and Bedrock Materials Interval</u></b>					
<b>Formation ID:</b>		1003113042			
<b>Layer:</b>		2			
<b>Color:</b>		6			
<b>General Color:</b>		BROWN			
<b>Mat1:</b>		28			
<b>Most Common Material:</b>		SAND			
<b>Mat2:</b>		11			



<b>Map Key</b>	<b>Number of Records</b>	<b>Direction/ Distance (m)</b>	<b>Elev/Diff (m)</b>	<b>Site</b>	<b>DB</b>
<b>Mat2 Desc:</b>		GRAVEL			
<b>Mat3:</b>		06			
<b>Mat3 Desc:</b>		SILT			
<b>Formation Top Depth:</b>		.28			
<b>Formation End Depth:</b>		1.45			
<b>Formation End Depth UOM:</b>		m			
<b><u>Overburden and Bedrock Materials Interval</u></b>					
<b>Formation ID:</b>		1003113043			
<b>Layer:</b>		3			
<b>Color:</b>		6			
<b>General Color:</b>		BROWN			
<b>Mat1:</b>		06			
<b>Most Common Material:</b>		SILT			
<b>Mat2:</b>		61			
<b>Mat2 Desc:</b>		CLAYEY			
<b>Mat3:</b>		11			
<b>Mat3 Desc:</b>		GRAVEL			
<b>Formation Top Depth:</b>		1.45			
<b>Formation End Depth:</b>		2.44			
<b>Formation End Depth UOM:</b>		m			
<b><u>Annular Space/Abandonment Sealing Record</u></b>					
<b>Plug ID:</b>		1003113052			
<b>Layer:</b>		4			
<b>Plug From:</b>		4.6			
<b>Plug To:</b>		8.38			
<b>Plug Depth UOM:</b>		m			
<b><u>Annular Space/Abandonment Sealing Record</u></b>					
<b>Plug ID:</b>		1003113051			
<b>Layer:</b>		3			
<b>Plug From:</b>		3.8			
<b>Plug To:</b>		4.6			
<b>Plug Depth UOM:</b>		m			
<b><u>Annular Space/Abandonment Sealing Record</u></b>					
<b>Plug ID:</b>		1003113050			
<b>Layer:</b>		2			
<b>Plug From:</b>		0			
<b>Plug To:</b>		3.8			
<b>Plug Depth UOM:</b>		m			
<b><u>Annular Space/Abandonment Sealing Record</u></b>					
<b>Plug ID:</b>		1003113049			
<b>Layer:</b>		1			
<b>Plug From:</b>		0			
<b>Plug To:</b>		0.3			
<b>Plug Depth UOM:</b>		m			
<b><u>Method of Construction &amp; Well</u></b>					

<b>Map Key</b>	<b>Number of Records</b>	<b>Direction/ Distance (m)</b>	<b>Elev/Diff (m)</b>	<b>Site</b>	<b>DB</b>
<b><u>Use</u></b>					
<b>Method Construction ID:</b>		1003113058			
<b>Method Construction Code:</b>		E			
<b>Method Construction:</b>		Auger			
<b>Other Method Construction:</b>					
<b><u>Pipe Information</u></b>					
<b>Pipe ID:</b>		1003113040			
<b>Casing No:</b>		0			
<b>Comment:</b>					
<b>Alt Name:</b>					
<b><u>Construction Record - Casing</u></b>					
<b>Casing ID:</b>		1003113054			
<b>Layer:</b>		1			
<b>Material:</b>		1			
<b>Open Hole or Material:</b>		STEEL			
<b>Depth From:</b>		0			
<b>Depth To:</b>		.3			
<b>Casing Diameter:</b>		16			
<b>Casing Diameter UOM:</b>		cm			
<b>Casing Depth UOM:</b>		m			
<b><u>Construction Record - Casing</u></b>					
<b>Casing ID:</b>		1003113055			
<b>Layer:</b>		2			
<b>Material:</b>		1			
<b>Open Hole or Material:</b>		STEEL			
<b>Depth From:</b>		.15			
<b>Depth To:</b>		5.33			
<b>Casing Diameter:</b>		10.2			
<b>Casing Diameter UOM:</b>		cm			
<b>Casing Depth UOM:</b>		m			
<b><u>Construction Record - Screen</u></b>					
<b>Screen ID:</b>		1003113056			
<b>Layer:</b>					
<b>Slot:</b>					
<b>Screen Top Depth:</b>					
<b>Screen End Depth:</b>					
<b>Screen Material:</b>					
<b>Screen Depth UOM:</b>		m			
<b>Screen Diameter UOM:</b>		cm			
<b>Screen Diameter:</b>					
<b><u>Water Details</u></b>					
<b>Water ID:</b>		1003113053			
<b>Layer:</b>					
<b>Kind Code:</b>					
<b>Kind:</b>					
<b>Water Found Depth:</b>					
<b>Water Found Depth UOM:</b>		m			
<b><u>Hole Diameter</u></b>					

Map Key	Number of Records	Direction/ Distance (m)	Elev/Diff (m)	Site	DB
<b>Hole ID:</b> <b>Diameter:</b> <b>Depth From:</b> <b>Depth To:</b> <b>Hole Depth UOM:</b> <b>Hole Diameter UOM:</b>		1003113048 25 0 8.38 m cm			
<a href="#">49</a>	1 of 2	SSW/143.4	98.8 / -1.00	P.J. CHARBONEAU IN TRUST BENSON COURT/PALMER RD. BELLEVILLE CITY ON	CA
<b>Certificate #:</b> <b>Application Year:</b> <b>Issue Date:</b> <b>Approval Type:</b> <b>Status:</b> <b>Application Type:</b> <b>Client Name:</b> <b>Client Address:</b> <b>Client City:</b> <b>Client Postal Code:</b> <b>Project Description:</b> <b>Contaminants:</b> <b>Emission Control:</b>		3-1454-90- 90 11/29/1990 Municipal sewage Approved			
<a href="#">49</a>	2 of 2	SSW/143.4	98.8 / -1.00	P.J. CHARBONEAU IN TRUST BENSON COURT/PALMER RD. BELLEVILLE CITY ON	CA
<b>Certificate #:</b> <b>Application Year:</b> <b>Issue Date:</b> <b>Approval Type:</b> <b>Status:</b> <b>Application Type:</b> <b>Client Name:</b> <b>Client Address:</b> <b>Client City:</b> <b>Client Postal Code:</b> <b>Project Description:</b> <b>Contaminants:</b> <b>Emission Control:</b>		7-1189-90- 90 11/29/1990 Municipal water Approved			
<a href="#">50</a>	1 of 1	SE/147.4	98.8 / -0.98	250 SIDNEY STREET Belleville ON	WWIS
<b>Well ID:</b> <b>Construction Date:</b> <b>Primary Water Use:</b> <b>Sec. Water Use:</b> <b>Final Well Status:</b> <b>Water Type:</b> <b>Casing Material:</b> <b>Audit No:</b> <b>Tag:</b> <b>Construction Method:</b> <b>Elevation (m):</b> <b>Elevation Reliability:</b> <b>Depth to Bedrock:</b> <b>Well Depth:</b> <b>Overburden/Bedrock:</b>		7139989 Monitoring Observation Wells Z105703 A067430		<b>Data Entry Status:</b> <b>Data Src:</b> <b>Date Received:</b> <b>Selected Flag:</b> <b>Abandonment Rec:</b> <b>Contractor:</b> <b>Form Version:</b> <b>Owner:</b> <b>Street Name:</b> <b>County:</b> <b>Municipality:</b> <b>Site Info:</b> <b>Lot:</b> <b>Concession:</b> <b>Concession Name:</b>	2/16/2010 Yes 1129 7 250 SIDNEY STREET HASTINGS BELLEVILLE CITY

<b>Map Key</b>	<b>Number of Records</b>	<b>Direction/ Distance (m)</b>	<b>Elev/Diff (m)</b>	<b>Site</b>	<b>DB</b>
<b>Pump Rate:</b>				<b>Easting NAD83:</b>	
<b>Static Water Level:</b>				<b>Northing NAD83:</b>	
<b>Flowing (Y/N):</b>				<b>Zone:</b>	
<b>Flow Rate:</b>				<b>UTM Reliability:</b>	
<b>Clear/Cloudy:</b>					

**PDF URL (Map):** [https://d2khazk8e83rdv.cloudfront.net/moe\\_mapping/downloads/2Water/Wells\\_pdfs/713\7139989.pdf](https://d2khazk8e83rdv.cloudfront.net/moe_mapping/downloads/2Water/Wells_pdfs/713\7139989.pdf)

**Bore Hole Information**

<b>Bore Hole ID:</b>	1002938419	<b>Elevation:</b>	99.030204
<b>DP2BR:</b>		<b>Elevrc:</b>	
<b>Spatial Status:</b>		<b>Zone:</b>	18
<b>Code OB:</b>		<b>East83:</b>	307816
<b>Code OB Desc:</b>		<b>North83:</b>	4892832
<b>Open Hole:</b>		<b>Org CS:</b>	UTM83
<b>Cluster Kind:</b>		<b>UTMRC:</b>	4
<b>Date Completed:</b>	4/23/2008	<b>UTMRC Desc:</b>	margin of error : 30 m - 100 m
<b>Remarks:</b>		<b>Location Method:</b>	wwr
<b>Elevrc Desc:</b>			
<b>Location Source Date:</b>			
<b>Improvement Location Source:</b>			
<b>Improvement Location Method:</b>			
<b>Source Revision Comment:</b>			
<b>Supplier Comment:</b>			

**Overburden and Bedrock**

**Materials Interval**

<b>Formation ID:</b>	1003114093
<b>Layer:</b>	1
<b>Color:</b>	
<b>General Color:</b>	
<b>Mat1:</b>	02
<b>Most Common Material:</b>	TOPSOIL
<b>Mat2:</b>	
<b>Mat2 Desc:</b>	
<b>Mat3:</b>	
<b>Mat3 Desc:</b>	
<b>Formation Top Depth:</b>	0
<b>Formation End Depth:</b>	.61
<b>Formation End Depth UOM:</b>	m

**Overburden and Bedrock**

**Materials Interval**

<b>Formation ID:</b>	1003114097
<b>Layer:</b>	5
<b>Color:</b>	
<b>General Color:</b>	
<b>Mat1:</b>	
<b>Most Common Material:</b>	
<b>Mat2:</b>	
<b>Mat2 Desc:</b>	
<b>Mat3:</b>	
<b>Mat3 Desc:</b>	
<b>Formation Top Depth:</b>	4.57
<b>Formation End Depth:</b>	7.47
<b>Formation End Depth UOM:</b>	m

**Overburden and Bedrock**

**Materials Interval**

<b>Map Key</b>	<b>Number of Records</b>	<b>Direction/ Distance (m)</b>	<b>Elev/Diff (m)</b>	<b>Site</b>	<b>DB</b>
<b>Formation ID:</b>		1003114095			
<b>Layer:</b>		3			
<b>Color:</b>		6			
<b>General Color:</b>		BROWN			
<b>Mat1:</b>		06			
<b>Most Common Material:</b>		SILT			
<b>Mat2:</b>		05			
<b>Mat2 Desc:</b>		CLAY			
<b>Mat3:</b>		11			
<b>Mat3 Desc:</b>		GRAVEL			
<b>Formation Top Depth:</b>		1.37			
<b>Formation End Depth:</b>		4.45			
<b>Formation End Depth UOM:</b>		m			
<b><u>Overburden and Bedrock Materials Interval</u></b>					
<b>Formation ID:</b>		1003114098			
<b>Layer:</b>		6			
<b>Color:</b>		6			
<b>General Color:</b>		BROWN			
<b>Mat1:</b>		28			
<b>Most Common Material:</b>		SAND			
<b>Mat2:</b>		84			
<b>Mat2 Desc:</b>		SILTY			
<b>Mat3:</b>		11			
<b>Mat3 Desc:</b>		GRAVEL			
<b>Formation Top Depth:</b>		7.47			
<b>Formation End Depth:</b>		8.08			
<b>Formation End Depth UOM:</b>		m			
<b><u>Overburden and Bedrock Materials Interval</u></b>					
<b>Formation ID:</b>		1003114096			
<b>Layer:</b>		4			
<b>Color:</b>		2			
<b>General Color:</b>		GREY			
<b>Mat1:</b>		28			
<b>Most Common Material:</b>		SAND			
<b>Mat2:</b>		11			
<b>Mat2 Desc:</b>		GRAVEL			
<b>Mat3:</b>		27			
<b>Mat3 Desc:</b>		OTHER			
<b>Formation Top Depth:</b>		4.45			
<b>Formation End Depth:</b>		4.57			
<b>Formation End Depth UOM:</b>		m			
<b><u>Overburden and Bedrock Materials Interval</u></b>					
<b>Formation ID:</b>		1003114094			
<b>Layer:</b>		2			
<b>Color:</b>		6			
<b>General Color:</b>		BROWN			
<b>Mat1:</b>		28			
<b>Most Common Material:</b>		SAND			
<b>Mat2:</b>		06			
<b>Mat2 Desc:</b>		SILT			
<b>Mat3:</b>		27			
<b>Mat3 Desc:</b>		OTHER			
<b>Formation Top Depth:</b>		.61			

<i>Map Key</i>	<i>Number of Records</i>	<i>Direction/ Distance (m)</i>	<i>Elev/Diff (m)</i>	<i>Site</i>	<i>DB</i>
<i>Formation End Depth:</i>			1.37		
<i>Formation End Depth UOM:</i>			m		
<b><u>Annular Space/Abandonment Sealing Record</u></b>					
<i>Plug ID:</i>			1003114101		
<i>Layer:</i>			2		
<i>Plug From:</i>			0.61		
<i>Plug To:</i>			3.5		
<i>Plug Depth UOM:</i>			m		
<b><u>Annular Space/Abandonment Sealing Record</u></b>					
<i>Plug ID:</i>			1003114102		
<i>Layer:</i>			3		
<i>Plug From:</i>			3.5		
<i>Plug To:</i>			4.3		
<i>Plug Depth UOM:</i>			m		
<b><u>Annular Space/Abandonment Sealing Record</u></b>					
<i>Plug ID:</i>			1003114100		
<i>Layer:</i>			1		
<i>Plug From:</i>			0		
<i>Plug To:</i>			0.61		
<i>Plug Depth UOM:</i>			m		
<b><u>Annular Space/Abandonment Sealing Record</u></b>					
<i>Plug ID:</i>			1003114103		
<i>Layer:</i>			4		
<i>Plug From:</i>			4.3		
<i>Plug To:</i>			8.08		
<i>Plug Depth UOM:</i>			m		
<b><u>Method of Construction &amp; Well Use</u></b>					
<i>Method Construction ID:</i>			1003114109		
<i>Method Construction Code:</i>			E		
<i>Method Construction:</i>			Auger		
<i>Other Method Construction:</i>					
<b><u>Pipe Information</u></b>					
<i>Pipe ID:</i>			1003114092		
<i>Casing No:</i>			0		
<i>Comment:</i>					
<i>Alt Name:</i>					
<b><u>Construction Record - Casing</u></b>					
<i>Casing ID:</i>			1003114106		
<i>Layer:</i>			2		
<i>Material:</i>			1		
<i>Open Hole or Material:</i>			STEEL		

Map Key	Number of Records	Direction/ Distance (m)	Elev/Diff (m)	Site	DB
<b>Depth From:</b>		.15			
<b>Depth To:</b>		5.03			
<b>Casing Diameter:</b>		10.2			
<b>Casing Diameter UOM:</b>		cm			
<b>Casing Depth UOM:</b>		m			
<b><u>Construction Record - Casing</u></b>					
<b>Casing ID:</b>		1003114105			
<b>Layer:</b>		1			
<b>Material:</b>		1			
<b>Open Hole or Material:</b>		STEEL			
<b>Depth From:</b>		0			
<b>Depth To:</b>		.3			
<b>Casing Diameter:</b>		16			
<b>Casing Diameter UOM:</b>		cm			
<b>Casing Depth UOM:</b>		m			
<b><u>Construction Record - Screen</u></b>					
<b>Screen ID:</b>		1003114107			
<b>Layer:</b>					
<b>Slot:</b>					
<b>Screen Top Depth:</b>					
<b>Screen End Depth:</b>					
<b>Screen Material:</b>					
<b>Screen Depth UOM:</b>		m			
<b>Screen Diameter UOM:</b>		cm			
<b>Screen Diameter:</b>					
<b><u>Water Details</u></b>					
<b>Water ID:</b>		1003114104			
<b>Layer:</b>					
<b>Kind Code:</b>					
<b>Kind:</b>					
<b>Water Found Depth:</b>					
<b>Water Found Depth UOM:</b>		m			
<b><u>Hole Diameter</u></b>					
<b>Hole ID:</b>		1003114099			
<b>Diameter:</b>		25			
<b>Depth From:</b>		0			
<b>Depth To:</b>		8.08			
<b>Hole Depth UOM:</b>		m			
<b>Hole Diameter UOM:</b>		cm			

<a href="#">51</a>	1 of 1	SE/147.5	98.8 / -0.98	250 SIDNEY STREET Belleville ON	WWIS
<b>Well ID:</b>		7139990		<b>Data Entry Status:</b>	
<b>Construction Date:</b>				<b>Data Src:</b>	
<b>Primary Water Use:</b>		Monitoring		<b>Date Received:</b>	
<b>Sec. Water Use:</b>				2/16/2010	
<b>Final Well Status:</b>		Observation Wells		<b>Selected Flag:</b>	
<b>Water Type:</b>				Yes	
<b>Casing Material:</b>				<b>Abandonment Rec:</b>	
<b>Audit No:</b>		Z105702		<b>Contractor:</b>	
<b>Tag:</b>		A060937		1129	
<b>Construction Method:</b>				<b>Form Version:</b>	
<b>Elevation (m):</b>				7	
				<b>Owner:</b>	
				<b>Street Name:</b>	
				250 SIDNEY STREET	
				<b>County:</b>	
				HASTINGS	
				<b>Municipality:</b>	
				BELLEVILLE CITY	

Map Key	Number of Records	Direction/ Distance (m)	Elev/Diff (m)	Site	DB
<b>Elevation Reliability:</b> <b>Depth to Bedrock:</b> <b>Well Depth:</b> <b>Overburden/Bedrock:</b> <b>Pump Rate:</b> <b>Static Water Level:</b> <b>Flowing (Y/N):</b> <b>Flow Rate:</b> <b>Clear/Cloudy:</b>				<b>Site Info:</b> <b>Lot:</b> <b>Concession:</b> <b>Concession Name:</b> <b>Easting NAD83:</b> <b>Northing NAD83:</b> <b>Zone:</b> <b>UTM Reliability:</b>	
<b>PDF URL (Map):</b>		<a href="https://d2khazk8e83rdv.cloudfront.net/moe_mapping/downloads/2Water/Wells_pdfs/713\7139990.pdf">https://d2khazk8e83rdv.cloudfront.net/moe_mapping/downloads/2Water/Wells_pdfs/713\7139990.pdf</a>			

**Bore Hole Information**

<b>Bore Hole ID:</b>	1002938422	<b>Elevation:</b>	99.171218
<b>DP2BR:</b>		<b>Elevrc:</b>	
<b>Spatial Status:</b>		<b>Zone:</b>	18
<b>Code OB:</b>		<b>East83:</b>	307813
<b>Code OB Desc:</b>		<b>North83:</b>	4892825
<b>Open Hole:</b>		<b>Org CS:</b>	UTM83
<b>Cluster Kind:</b>		<b>UTMRC:</b>	4
<b>Date Completed:</b>	4/22/2008	<b>UTMRC Desc:</b>	margin of error : 30 m - 100 m
<b>Remarks:</b>		<b>Location Method:</b>	wwr
<b>Elevrc Desc:</b>			
<b>Location Source Date:</b>			
<b>Improvement Location Source:</b>			
<b>Improvement Location Method:</b>			
<b>Source Revision Comment:</b>			
<b>Supplier Comment:</b>			

**Overburden and Bedrock  
Materials Interval**

<b>Formation ID:</b>	1003114130
<b>Layer:</b>	4
<b>Color:</b>	6
<b>General Color:</b>	BROWN
<b>Mat1:</b>	28
<b>Most Common Material:</b>	SAND
<b>Mat2:</b>	06
<b>Mat2 Desc:</b>	SILT
<b>Mat3:</b>	11
<b>Mat3 Desc:</b>	GRAVEL
<b>Formation Top Depth:</b>	2.9
<b>Formation End Depth:</b>	6.4
<b>Formation End Depth UOM:</b>	m

**Overburden and Bedrock  
Materials Interval**

<b>Formation ID:</b>	1003114128
<b>Layer:</b>	2
<b>Color:</b>	6
<b>General Color:</b>	BROWN
<b>Mat1:</b>	28
<b>Most Common Material:</b>	SAND
<b>Mat2:</b>	11
<b>Mat2 Desc:</b>	GRAVEL
<b>Mat3:</b>	06
<b>Mat3 Desc:</b>	SILT
<b>Formation Top Depth:</b>	.46
<b>Formation End Depth:</b>	1.98
<b>Formation End Depth UOM:</b>	m



<b>Map Key</b>	<b>Number of Records</b>	<b>Direction/ Distance (m)</b>	<b>Elev/Diff (m)</b>	<b>Site</b>	<b>DB</b>
<b><u>Overburden and Bedrock Materials Interval</u></b>					
<b>Formation ID:</b>			1003114127		
<b>Layer:</b>			1		
<b>Color:</b>					
<b>General Color:</b>					
<b>Mat1:</b>			02		
<b>Most Common Material:</b>			TOPSOIL		
<b>Mat2:</b>					
<b>Mat2 Desc:</b>					
<b>Mat3:</b>					
<b>Mat3 Desc:</b>					
<b>Formation Top Depth:</b>			0		
<b>Formation End Depth:</b>			.46		
<b>Formation End Depth UOM:</b>			m		
<b><u>Overburden and Bedrock Materials Interval</u></b>					
<b>Formation ID:</b>			1003114129		
<b>Layer:</b>			3		
<b>Color:</b>			6		
<b>General Color:</b>			BROWN		
<b>Mat1:</b>			06		
<b>Most Common Material:</b>			SILT		
<b>Mat2:</b>			61		
<b>Mat2 Desc:</b>			CLAYEY		
<b>Mat3:</b>			11		
<b>Mat3 Desc:</b>			GRAVEL		
<b>Formation Top Depth:</b>			1.98		
<b>Formation End Depth:</b>			2.9		
<b>Formation End Depth UOM:</b>			m		
<b><u>Annular Space/Abandonment Sealing Record</u></b>					
<b>Plug ID:</b>			1003114135		
<b>Layer:</b>			4		
<b>Plug From:</b>			2.6		
<b>Plug To:</b>			6.4		
<b>Plug Depth UOM:</b>			m		
<b><u>Annular Space/Abandonment Sealing Record</u></b>					
<b>Plug ID:</b>			1003114132		
<b>Layer:</b>			1		
<b>Plug From:</b>			0		
<b>Plug To:</b>			0.3		
<b>Plug Depth UOM:</b>			m		
<b><u>Annular Space/Abandonment Sealing Record</u></b>					
<b>Plug ID:</b>			1003114134		
<b>Layer:</b>			3		
<b>Plug From:</b>			1.8		
<b>Plug To:</b>			2.6		
<b>Plug Depth UOM:</b>			m		

<i>Map Key</i>	<i>Number of Records</i>	<i>Direction/ Distance (m)</i>	<i>Elev/Diff (m)</i>	<i>Site</i>	<i>DB</i>
<b><u>Annular Space/Abandonment Sealing Record</u></b>					
<b>Plug ID:</b>		1003114133			
<b>Layer:</b>		2			
<b>Plug From:</b>		0.3			
<b>Plug To:</b>		1.8			
<b>Plug Depth UOM:</b>		m			
<b><u>Method of Construction &amp; Well Use</u></b>					
<b>Method Construction ID:</b>		1003114141			
<b>Method Construction Code:</b>		E			
<b>Method Construction:</b>		Auger			
<b>Other Method Construction:</b>					
<b><u>Pipe Information</u></b>					
<b>Pipe ID:</b>		1003114126			
<b>Casing No:</b>		0			
<b>Comment:</b>					
<b>Alt Name:</b>					
<b><u>Construction Record - Casing</u></b>					
<b>Casing ID:</b>		1003114138			
<b>Layer:</b>		2			
<b>Material:</b>		1			
<b>Open Hole or Material:</b>		STEEL			
<b>Depth From:</b>		.15			
<b>Depth To:</b>		3.35			
<b>Casing Diameter:</b>		10.2			
<b>Casing Diameter UOM:</b>		cm			
<b>Casing Depth UOM:</b>		m			
<b><u>Construction Record - Casing</u></b>					
<b>Casing ID:</b>		1003114137			
<b>Layer:</b>		1			
<b>Material:</b>		1			
<b>Open Hole or Material:</b>		STEEL			
<b>Depth From:</b>		0			
<b>Depth To:</b>		.3			
<b>Casing Diameter:</b>		16			
<b>Casing Diameter UOM:</b>		cm			
<b>Casing Depth UOM:</b>		m			
<b><u>Construction Record - Screen</u></b>					
<b>Screen ID:</b>		1003114139			
<b>Layer:</b>					
<b>Slot:</b>					
<b>Screen Top Depth:</b>					
<b>Screen End Depth:</b>					
<b>Screen Material:</b>					
<b>Screen Depth UOM:</b>		m			
<b>Screen Diameter UOM:</b>		cm			
<b>Screen Diameter:</b>					

Map Key	Number of Records	Direction/ Distance (m)	Elev/Diff (m)	Site	DB
<b><u>Water Details</u></b>					
Water ID:		1003114136			
Layer:					
Kind Code:					
Kind:					
Water Found Depth:					
Water Found Depth UOM:		m			
<b><u>Hole Diameter</u></b>					
Hole ID:		1003114131			
Diameter:		25			
Depth From:		0			
Depth To:		6.4			
Hole Depth UOM:		m			
Hole Diameter UOM:		cm			

<a href="#">52</a>	1 of 1	NNE/148.0	99.8 / 0.00	ON	WWIS
Well ID:	2900115			Data Entry Status:	
Construction Date:				Data Src:	1
Primary Water Use:	Domestic			Date Received:	10/18/1967
Sec. Water Use:	0			Selected Flag:	Yes
Final Well Status:	Water Supply			Abandonment Rec:	
Water Type:				Contractor:	1805
Casing Material:				Form Version:	1
Audit No:				Owner:	
Tag:				Street Name:	
Construction Method:				County:	HASTINGS
Elevation (m):				Municipality:	BELLEVILLE CITY
Elevation Reliability:				Site Info:	
Depth to Bedrock:				Lot:	
Well Depth:				Concession:	
Overburden/Bedrock:				Concession Name:	
Pump Rate:				Easting NAD83:	
Static Water Level:				Northing NAD83:	
Flowing (Y/N):				Zone:	
Flow Rate:				UTM Reliability:	
Clear/Cloudy:					
PDF URL (Map):	<a href="https://d2khazk8e83rdv.cloudfront.net/moe_mapping/downloads/2Water/Wells_pdfs/290\2900115.pdf">https://d2khazk8e83rdv.cloudfront.net/moe_mapping/downloads/2Water/Wells_pdfs/290\2900115.pdf</a>				

**Bore Hole Information**

Bore Hole ID:	10155783	Elevation:	101.117309
DP2BR:	15	Elevrc:	
Spatial Status:		Zone:	18
Code OB:	r	East83:	307689.8
Code OB Desc:	Bedrock	North83:	4893441
Open Hole:		Org CS:	
Cluster Kind:		UTMRC:	9
Date Completed:	10/7/1967	UTMRC Desc:	unknown UTM
Remarks:		Location Method:	p9
Elevrc Desc:			
Location Source Date:			
Improvement Location Source:			
Improvement Location Method:			
Source Revision Comment:			
Supplier Comment:			

<b>Map Key</b>	<b>Number of Records</b>	<b>Direction/ Distance (m)</b>	<b>Elev/Diff (m)</b>	<b>Site</b>	<b>DB</b>
<b><u>Overburden and Bedrock Materials Interval</u></b>					
<b>Formation ID:</b>			931455754		
<b>Layer:</b>			2		
<b>Color:</b>			2		
<b>General Color:</b>			GREY		
<b>Mat1:</b>			15		
<b>Most Common Material:</b>			LIMESTONE		
<b>Mat2:</b>					
<b>Mat2 Desc:</b>					
<b>Mat3:</b>					
<b>Mat3 Desc:</b>					
<b>Formation Top Depth:</b>			15		
<b>Formation End Depth:</b>			45		
<b>Formation End Depth UOM:</b>			ft		
<b><u>Overburden and Bedrock Materials Interval</u></b>					
<b>Formation ID:</b>			931455753		
<b>Layer:</b>			1		
<b>Color:</b>					
<b>General Color:</b>					
<b>Mat1:</b>			05		
<b>Most Common Material:</b>			CLAY		
<b>Mat2:</b>			13		
<b>Mat2 Desc:</b>			BOULDERS		
<b>Mat3:</b>					
<b>Mat3 Desc:</b>					
<b>Formation Top Depth:</b>			0		
<b>Formation End Depth:</b>			15		
<b>Formation End Depth UOM:</b>			ft		
<b><u>Method of Construction &amp; Well Use</u></b>					
<b>Method Construction ID:</b>			962900115		
<b>Method Construction Code:</b>			1		
<b>Method Construction:</b>			Cable Tool		
<b>Other Method Construction:</b>					
<b><u>Pipe Information</u></b>					
<b>Pipe ID:</b>			10704353		
<b>Casing No:</b>			1		
<b>Comment:</b>					
<b>Alt Name:</b>					
<b><u>Construction Record - Casing</u></b>					
<b>Casing ID:</b>			930265390		
<b>Layer:</b>			1		
<b>Material:</b>			1		
<b>Open Hole or Material:</b>			STEEL		
<b>Depth From:</b>					
<b>Depth To:</b>			16		
<b>Casing Diameter:</b>			6		
<b>Casing Diameter UOM:</b>			inch		
<b>Casing Depth UOM:</b>			ft		
<b><u>Construction Record - Casing</u></b>					

Map Key	Number of Records	Direction/ Distance (m)	Elev/Diff (m)	Site	DB
<b>Casing ID:</b> 930265391					
<b>Layer:</b> 2					
<b>Material:</b> 4					
<b>Open Hole or Material:</b> OPEN HOLE					
<b>Depth From:</b>					
<b>Depth To:</b> 45					
<b>Casing Diameter:</b> 6					
<b>Casing Diameter UOM:</b> inch					
<b>Casing Depth UOM:</b> ft					
<b>Results of Well Yield Testing</b>					
<b>Pump Test ID:</b> 992900115					
<b>Pump Set At:</b>					
<b>Static Level:</b> 25					
<b>Final Level After Pumping:</b> 45					
<b>Recommended Pump Depth:</b> 40					
<b>Pumping Rate:</b> 2					
<b>Flowing Rate:</b>					
<b>Recommended Pump Rate:</b> 1					
<b>Levels UOM:</b> ft					
<b>Rate UOM:</b> GPM					
<b>Water State After Test Code:</b> 1					
<b>Water State After Test:</b> CLEAR					
<b>Pumping Test Method:</b> 1					
<b>Pumping Duration HR:</b> 2					
<b>Pumping Duration MIN:</b> 0					
<b>Flowing:</b> No					
<b>Water Details</b>					
<b>Water ID:</b> 933613714					
<b>Layer:</b> 1					
<b>Kind Code:</b> 1					
<b>Kind:</b> FRESH					
<b>Water Found Depth:</b> 40					
<b>Water Found Depth UOM:</b> ft					
<a href="#">53</a>	1 of 3	E/156.3	98.2 / -1.64	300 Sydney Street Belleville ON	SPL
<b>Ref No:</b> 2364-5SCM2J				<b>Discharger Report:</b>	
<b>Site No:</b>				<b>Material Group:</b> Oil	
<b>Incident Dt:</b> 10/15/2003				<b>Health/Env Conseq:</b>	
<b>Year:</b>				<b>Client Type:</b>	
<b>Incident Cause:</b> Pipe Or Hose Leak				<b>Sector Type:</b>	
<b>Incident Event:</b>				<b>Agency Involved:</b>	
<b>Contaminant Code:</b> 13				<b>Nearest Watercourse:</b>	
<b>Contaminant Name:</b> DIESEL FUEL				<b>Site Address:</b>	
<b>Contaminant Limit 1:</b>				<b>Site District Office:</b> Belleville	
<b>Contam Limit Freq 1:</b>				<b>Site Postal Code:</b>	
<b>Contaminant UN No 1:</b>				<b>Site Region:</b> Eastern	
<b>Environment Impact:</b> Possible				<b>Site Municipality:</b> Belleville	
<b>Nature of Impact:</b> Soil Contamination				<b>Site Lot:</b>	
<b>Receiving Medium:</b> Land				<b>Site Conc:</b>	
<b>Receiving Env:</b>				<b>Northing:</b>	
<b>MOE Response:</b>				<b>Easting:</b>	
<b>Dt MOE Arvl on Scn:</b>				<b>Site Geo Ref Accu:</b>	
<b>MOE Reported Dt:</b> 10/15/2003				<b>Site Map Datum:</b>	
<b>Dt Document Closed:</b>				<b>SAC Action Class:</b> Spill to Land	
<b>Incident Reason:</b> Unknown - Reason not determined				<b>Source Type:</b>	
<b>Site Name:</b> OUR LADY OF FATIMA<UNOFFICIAL>					

Map Key	Number of Records	Direction/ Distance (m)	Elev/Diff (m)	Site	DB
<b>Site County/District:</b> <b>Site Geo Ref Meth:</b> <b>Incident Summary:</b> Our Lady of Fatima: DSL Spill <b>Contaminant Qty:</b>					
<a href="#">53</a>	2 of 3	E/156.3	98.2 / -1.64	Nortel Networks Limited/Corporations Nortel Networks Limitee 300 Sidney Street Belleville County of Hastings K8P 3Z3 CITY OF BELLEVILLE ON	EBR
<b>EBR Registry No:</b> 012-8970 <b>Ministry Ref No:</b> 0587-ADBRQV <b>Notice Type:</b> Instrument Decision <b>Notice Stage:</b> <b>Notice Date:</b> January 26, 2017 <b>Proposal Date:</b> November 08, 2016 <b>Year:</b> 2016 <b>Decision Posted:</b> <b>Exception Posted:</b> <b>Section:</b> <b>Act 1:</b> <b>Act 2:</b> <b>Site Location Map:</b> <b>Instrument Type:</b> (EPA Part II.1-air) - Environmental Compliance Approval (project type: air) <b>Off Instrument Name:</b> <b>Posted By:</b> <b>Company Name:</b> Nortel Networks Limited/Corporations Nortel Networks Limitee <b>Site Address:</b> <b>Location Other:</b> <b>Proponent Name:</b> <b>Proponent Address:</b> 5945 Airport Road , 152, Mississauga Ontario, Canada L4V 1R9 <b>Comment Period:</b> <b>URL:</b> <b>Site Location Details:</b> 300 Sidney Street Belleville County of Hastings K8P 3Z3 CITY OF BELLEVILLE					
<a href="#">53</a>	3 of 3	E/156.3	98.2 / -1.64	Nortel Networks Limited/Corporations Nortel Networks Limitee 300 Sidney St Belleville ON L4V 1R9	ECA
<b>Approval No:</b> 4667-AG7M2C <b>Approval Date:</b> 2017-01-11 <b>Status:</b> Approved <b>Record Type:</b> ECA <b>Link Source:</b> IDS <b>SWP Area Name:</b> Quinte <b>Approval Type:</b> ECA-AIR <b>Project Type:</b> AIR <b>Business Name:</b> Nortel Networks Limited/Corporations Nortel Networks Limitee <b>Address:</b> 300 Sidney St <b>Full Address:</b> <b>Full PDF Link:</b> <a href="https://www.accessenvironment.ene.gov.on.ca/instruments/0587-ADBRQV-14.pdf">https://www.accessenvironment.ene.gov.on.ca/instruments/0587-ADBRQV-14.pdf</a> <b>MOE District:</b> Belleville <b>City:</b> <b>Longitude:</b> -77.4012 <b>Latitude:</b> 44.166295 <b>Geometry X:</b> <b>Geometry Y:</b>					
<a href="#">54</a>	1 of 1	WNW/162.0	96.8 / -3.03	lot 36 con 1 ON	WWIS
<b>Well ID:</b> 2902114 <b>Construction Date:</b> <b>Primary Water Use:</b> Domestic <b>Sec. Water Use:</b> 0 <b>Final Well Status:</b> Water Supply <b>Data Entry Status:</b> <b>Data Src:</b> 1 <b>Date Received:</b> 1/14/1965 <b>Selected Flag:</b> Yes <b>Abandonment Rec:</b>					

Map Key	Number of Records	Direction/ Distance (m)	Elev/Diff (m)	Site	DB
<b>Water Type:</b>				<b>Contractor:</b>	3010
<b>Casing Material:</b>				<b>Form Version:</b>	1
<b>Audit No:</b>				<b>Owner:</b>	
<b>Tag:</b>				<b>Street Name:</b>	
<b>Construction Method:</b>				<b>County:</b>	HASTINGS
<b>Elevation (m):</b>				<b>Municipality:</b>	SIDNEY TOWNSHIP
<b>Elevation Reliability:</b>				<b>Site Info:</b>	
<b>Depth to Bedrock:</b>				<b>Lot:</b>	036
<b>Well Depth:</b>				<b>Concession:</b>	01
<b>Overburden/Bedrock:</b>				<b>Concession Name:</b>	CON
<b>Pump Rate:</b>				<b>Easting NAD83:</b>	
<b>Static Water Level:</b>				<b>Northing NAD83:</b>	
<b>Flowing (Y/N):</b>				<b>Zone:</b>	
<b>Flow Rate:</b>				<b>UTM Reliability:</b>	
<b>Clear/Cloudy:</b>					

**PDF URL (Map):** [https://d2khazk8e83rdv.cloudfront.net/moe\\_mapping/downloads/2Water/Wells\\_pdfs/290\2902114.pdf](https://d2khazk8e83rdv.cloudfront.net/moe_mapping/downloads/2Water/Wells_pdfs/290\2902114.pdf)

**Bore Hole Information**

<b>Bore Hole ID:</b>	10157772	<b>Elevation:</b>	95.86808
<b>DP2BR:</b>	36	<b>Elevrc:</b>	
<b>Spatial Status:</b>		<b>Zone:</b>	18
<b>Code OB:</b>	r	<b>East83:</b>	307279.8
<b>Code OB Desc:</b>	Bedrock	<b>North83:</b>	4893271
<b>Open Hole:</b>		<b>Org CS:</b>	
<b>Cluster Kind:</b>		<b>UTMRC:</b>	9
<b>Date Completed:</b>	7/30/1956	<b>UTMRC Desc:</b>	unknown UTM
<b>Remarks:</b>		<b>Location Method:</b>	p9
<b>Elevrc Desc:</b>			
<b>Location Source Date:</b>			
<b>Improvement Location Source:</b>			
<b>Improvement Location Method:</b>			
<b>Source Revision Comment:</b>			
<b>Supplier Comment:</b>			

**Overburden and Bedrock  
Materials Interval**

<b>Formation ID:</b>	931460916
<b>Layer:</b>	1
<b>Color:</b>	
<b>General Color:</b>	
<b>Mat1:</b>	05
<b>Most Common Material:</b>	CLAY
<b>Mat2:</b>	
<b>Mat2 Desc:</b>	
<b>Mat3:</b>	
<b>Mat3 Desc:</b>	
<b>Formation Top Depth:</b>	0
<b>Formation End Depth:</b>	3
<b>Formation End Depth UOM:</b>	ft

**Overburden and Bedrock  
Materials Interval**

<b>Formation ID:</b>	931460918
<b>Layer:</b>	3
<b>Color:</b>	
<b>General Color:</b>	
<b>Mat1:</b>	14
<b>Most Common Material:</b>	HARDPAN
<b>Mat2:</b>	13

<b>Map Key</b>	<b>Number of Records</b>	<b>Direction/ Distance (m)</b>	<b>Elev/Diff (m)</b>	<b>Site</b>	<b>DB</b>
<b>Mat2 Desc:</b>		BOULDERS			
<b>Mat3:</b>					
<b>Mat3 Desc:</b>					
<b>Formation Top Depth:</b>		11			
<b>Formation End Depth:</b>		28			
<b>Formation End Depth UOM:</b>		ft			
<b><u>Overburden and Bedrock Materials Interval</u></b>					
<b>Formation ID:</b>		931460920			
<b>Layer:</b>		5			
<b>Color:</b>					
<b>General Color:</b>					
<b>Mat1:</b>		15			
<b>Most Common Material:</b>		LIMESTONE			
<b>Mat2:</b>					
<b>Mat2 Desc:</b>					
<b>Mat3:</b>					
<b>Mat3 Desc:</b>					
<b>Formation Top Depth:</b>		36			
<b>Formation End Depth:</b>		38			
<b>Formation End Depth UOM:</b>		ft			
<b><u>Overburden and Bedrock Materials Interval</u></b>					
<b>Formation ID:</b>		931460919			
<b>Layer:</b>		4			
<b>Color:</b>					
<b>General Color:</b>					
<b>Mat1:</b>		11			
<b>Most Common Material:</b>		GRAVEL			
<b>Mat2:</b>					
<b>Mat2 Desc:</b>					
<b>Mat3:</b>					
<b>Mat3 Desc:</b>					
<b>Formation Top Depth:</b>		28			
<b>Formation End Depth:</b>		36			
<b>Formation End Depth UOM:</b>		ft			
<b><u>Overburden and Bedrock Materials Interval</u></b>					
<b>Formation ID:</b>		931460917			
<b>Layer:</b>		2			
<b>Color:</b>					
<b>General Color:</b>					
<b>Mat1:</b>		05			
<b>Most Common Material:</b>		CLAY			
<b>Mat2:</b>		12			
<b>Mat2 Desc:</b>		STONES			
<b>Mat3:</b>					
<b>Mat3 Desc:</b>					
<b>Formation Top Depth:</b>		3			
<b>Formation End Depth:</b>		11			
<b>Formation End Depth UOM:</b>		ft			
<b><u>Method of Construction &amp; Well Use</u></b>					
<b>Method Construction ID:</b>		962902114			



<i>Map Key</i>	<i>Number of Records</i>	<i>Direction/ Distance (m)</i>	<i>Elev/Diff (m)</i>	<i>Site</i>	<i>DB</i>
<i>Method Construction Code:</i>	1				
<i>Method Construction:</i>	Cable Tool				
<i>Other Method Construction:</i>					
<b><u>Pipe Information</u></b>					
<i>Pipe ID:</i>	10706342				
<i>Casing No:</i>	1				
<i>Comment:</i>					
<i>Alt Name:</i>					
<b><u>Construction Record - Casing</u></b>					
<i>Casing ID:</i>	930269188				
<i>Layer:</i>	2				
<i>Material:</i>	4				
<i>Open Hole or Material:</i>	OPEN HOLE				
<i>Depth From:</i>					
<i>Depth To:</i>	38				
<i>Casing Diameter:</i>	6				
<i>Casing Diameter UOM:</i>	inch				
<i>Casing Depth UOM:</i>	ft				
<b><u>Construction Record - Casing</u></b>					
<i>Casing ID:</i>	930269187				
<i>Layer:</i>	1				
<i>Material:</i>	1				
<i>Open Hole or Material:</i>	STEEL				
<i>Depth From:</i>					
<i>Depth To:</i>	36				
<i>Casing Diameter:</i>	6				
<i>Casing Diameter UOM:</i>	inch				
<i>Casing Depth UOM:</i>	ft				
<b><u>Results of Well Yield Testing</u></b>					
<i>Pump Test ID:</i>	992902114				
<i>Pump Set At:</i>					
<i>Static Level:</i>	16				
<i>Final Level After Pumping:</i>	26				
<i>Recommended Pump Depth:</i>	34				
<i>Pumping Rate:</i>	4				
<i>Flowing Rate:</i>					
<i>Recommended Pump Rate:</i>	4				
<i>Levels UOM:</i>	ft				
<i>Rate UOM:</i>	GPM				
<i>Water State After Test Code:</i>	1				
<i>Water State After Test:</i>	CLEAR				
<i>Pumping Test Method:</i>	1				
<i>Pumping Duration HR:</i>	2				
<i>Pumping Duration MIN:</i>	0				
<i>Flowing:</i>	No				
<b><u>Water Details</u></b>					
<i>Water ID:</i>	933615738				
<i>Layer:</i>	1				
<i>Kind Code:</i>	1				
<i>Kind:</i>	FRESH				
<i>Water Found Depth:</i>	36				
<i>Water Found Depth UOM:</i>	ft				

Map Key	Number of Records	Direction/ Distance (m)	Elev/Diff (m)	Site	DB
<a href="#">55</a>	1 of 1	ENE/164.1	99.9 / 0.08	PUC 66 BENJAMIN STREET. TRANSFORMER BELLEVILLE CITY ON K8P 1P9	SPL
<b>Ref No:</b>	150156			<b>Discharger Report:</b>	
<b>Site No:</b>				<b>Material Group:</b>	
<b>Incident Dt:</b>	12/11/1997			<b>Health/Env Conseq:</b>	
<b>Year:</b>				<b>Client Type:</b>	
<b>Incident Cause:</b>	COOLING SYSTEM LEAK			<b>Sector Type:</b>	
<b>Incident Event:</b>				<b>Agency Involved:</b>	
<b>Contaminant Code:</b>				<b>Nearest Watercourse:</b>	
<b>Contaminant Name:</b>				<b>Site Address:</b>	
<b>Contaminant Limit 1:</b>				<b>Site District Office:</b>	
<b>Contam Limit Freq 1:</b>				<b>Site Postal Code:</b>	
<b>Contaminant UN No 1:</b>				<b>Site Region:</b>	
<b>Environment Impact:</b>	POSSIBLE			<b>Site Municipality:</b>	51103
<b>Nature of Impact:</b>	Soil contamination			<b>Site Lot:</b>	
<b>Receiving Medium:</b>	LAND			<b>Site Conc:</b>	
<b>Receiving Env:</b>				<b>Northing:</b>	
<b>MOE Response:</b>				<b>Easting:</b>	
<b>Dt MOE Arvl on Scn:</b>				<b>Site Geo Ref Accu:</b>	
<b>MOE Reported Dt:</b>	12/11/1997			<b>Site Map Datum:</b>	
<b>Dt Document Closed:</b>				<b>SAC Action Class:</b>	
<b>Incident Reason:</b>	EQUIPMENT FAILURE			<b>Source Type:</b>	
<b>Site Name:</b>					
<b>Site County/District:</b>					
<b>Site Geo Ref Meth:</b>					
<b>Incident Summary:</b>	BELLEVILLE PUC-5 LITERS TRANSFORMER OIL TO GRND, CLEAN-UP ONGOING.				
<b>Contaminant Qty:</b>					

<a href="#">56</a>	1 of 1	W/167.2	99.8 / 0.00	lot 36 con 1 ON	WWIS
<b>Well ID:</b>	2902123			<b>Data Entry Status:</b>	
<b>Construction Date:</b>				<b>Data Src:</b>	1
<b>Primary Water Use:</b>	Domestic			<b>Date Received:</b>	8/3/1967
<b>Sec. Water Use:</b>	0			<b>Selected Flag:</b>	Yes
<b>Final Well Status:</b>	Water Supply			<b>Abandonment Rec:</b>	
<b>Water Type:</b>				<b>Contractor:</b>	1813
<b>Casing Material:</b>				<b>Form Version:</b>	1
<b>Audit No:</b>				<b>Owner:</b>	
<b>Tag:</b>				<b>Street Name:</b>	
<b>Construction Method:</b>				<b>County:</b>	HASTINGS
<b>Elevation (m):</b>				<b>Municipality:</b>	SIDNEY TOWNSHIP
<b>Elevation Reliability:</b>				<b>Site Info:</b>	
<b>Depth to Bedrock:</b>				<b>Lot:</b>	036
<b>Well Depth:</b>				<b>Concession:</b>	01
<b>Overburden/Bedrock:</b>				<b>Concession Name:</b>	CON
<b>Pump Rate:</b>				<b>Easting NAD83:</b>	
<b>Static Water Level:</b>				<b>Northing NAD83:</b>	
<b>Flowing (Y/N):</b>				<b>Zone:</b>	
<b>Flow Rate:</b>				<b>UTM Reliability:</b>	
<b>Clear/Cloudy:</b>					
<b>PDF URL (Map):</b>	<a href="https://d2khazk8e83rdv.cloudfront.net/moe_mapping/downloads/2Water/Wells_pdfs/290\2902123.pdf">https://d2khazk8e83rdv.cloudfront.net/moe_mapping/downloads/2Water/Wells_pdfs/290\2902123.pdf</a>				
<b><u>Bore Hole Information</u></b>					
<b>Bore Hole ID:</b>	10157781			<b>Elevation:</b>	99.87416
<b>DP2BR:</b>				<b>Elevrc:</b>	
<b>Spatial Status:</b>				<b>Zone:</b>	18

Map Key	Number of Records	Direction/ Distance (m)	Elev/Diff (m)	Site	DB
Code OB:	0			East83:	307189.8
Code OB Desc:	Overburden			North83:	4893041
Open Hole:				Org CS:	
Cluster Kind:				UTMRC:	4
Date Completed:	7/31/1967			UTMRC Desc:	margin of error : 30 m - 100 m
Remarks:				Location Method:	p4
Elevrc Desc:					
Location Source Date:					
Improvement Location Source:					
Improvement Location Method:					
Source Revision Comment:					
Supplier Comment:					

**Overburden and Bedrock**  
**Materials Interval**

Formation ID: 931460936  
 Layer: 1  
 Color:  
 General Color:  
 Mat1: 11  
 Most Common Material: GRAVEL  
 Mat2:  
 Mat2 Desc:  
 Mat3:  
 Mat3 Desc:  
 Formation Top Depth: 0  
 Formation End Depth: 12  
 Formation End Depth UOM: ft

**Overburden and Bedrock**  
**Materials Interval**

Formation ID: 931460938  
 Layer: 3  
 Color:  
 General Color:  
 Mat1: 11  
 Most Common Material: GRAVEL  
 Mat2:  
 Mat2 Desc:  
 Mat3:  
 Mat3 Desc:  
 Formation Top Depth: 28  
 Formation End Depth: 32  
 Formation End Depth UOM: ft

**Overburden and Bedrock**  
**Materials Interval**

Formation ID: 931460937  
 Layer: 2  
 Color:  
 General Color:  
 Mat1: 05  
 Most Common Material: CLAY  
 Mat2: 11  
 Mat2 Desc: GRAVEL  
 Mat3:  
 Mat3 Desc:  
 Formation Top Depth: 12  
 Formation End Depth: 28  
 Formation End Depth UOM: ft

Map Key	Number of Records	Direction/ Distance (m)	Elev/Diff (m)	Site	DB
---------	-------------------	----------------------------	------------------	------	----

**Method of Construction & Well Use**

Method Construction ID: 962902123  
Method Construction Code: 1  
Method Construction: Cable Tool  
Other Method Construction:

**Pipe Information**

Pipe ID: 10706351  
Casing No: 1  
Comment:  
Alt Name:

**Construction Record - Casing**

Casing ID: 930269201  
Layer: 1  
Material: 1  
Open Hole or Material: STEEL  
Depth From:  
Depth To: 32  
Casing Diameter: 6  
Casing Diameter UOM: inch  
Casing Depth UOM: ft

**Results of Well Yield Testing**

Pump Test ID: 992902123  
Pump Set At:  
Static Level: 22  
Final Level After Pumping: 32  
Recommended Pump Depth: 28  
Pumping Rate: 5  
Flowing Rate:  
Recommended Pump Rate: 3  
Levels UOM: ft  
Rate UOM: GPM  
Water State After Test Code: 1  
Water State After Test: CLEAR  
Pumping Test Method: 1  
Pumping Duration HR: 1  
Pumping Duration MIN: 0  
Flowing: No

**Water Details**

Water ID: 933615747  
Layer: 1  
Kind Code: 1  
Kind: FRESH  
Water Found Depth: 30  
Water Found Depth UOM: ft

<a href="#">57</a>	1 of 2	WSW/168.4	98.8 / -1.00	Union Gas Limited 47 Sherwood Crescent<UNOFFICIAL> Belleville ON K8P 5G2	SPL
Ref No:	6287-7KTNER	Discharger Report:			



Map Key	Number of Records	Direction/ Distance (m)	Elev/Diff (m)	Site	DB
<b>Tag:</b>				<b>Street Name:</b>	
<b>Construction Method:</b>				<b>County:</b>	HASTINGS
<b>Elevation (m):</b>				<b>Municipality:</b>	SIDNEY TOWNSHIP
<b>Elevation Reliability:</b>				<b>Site Info:</b>	
<b>Depth to Bedrock:</b>				<b>Lot:</b>	036
<b>Well Depth:</b>				<b>Concession:</b>	01
<b>Overburden/Bedrock:</b>				<b>Concession Name:</b>	CON
<b>Pump Rate:</b>				<b>Easting NAD83:</b>	
<b>Static Water Level:</b>				<b>Northing NAD83:</b>	
<b>Flowing (Y/N):</b>				<b>Zone:</b>	
<b>Flow Rate:</b>				<b>UTM Reliability:</b>	
<b>Clear/Cloudy:</b>					

**PDF URL (Map):** [https://d2khazk8e83rdv.cloudfront.net/moe\\_mapping/downloads/2Water/Wells\\_pdfs/290\2902122.pdf](https://d2khazk8e83rdv.cloudfront.net/moe_mapping/downloads/2Water/Wells_pdfs/290\2902122.pdf)

**Bore Hole Information**

<b>Bore Hole ID:</b>	10157780	<b>Elevation:</b>	99.741897
<b>DP2BR:</b>		<b>Elevrc:</b>	
<b>Spatial Status:</b>		<b>Zone:</b>	18
<b>Code OB:</b>	o	<b>East83:</b>	307179.8
<b>Code OB Desc:</b>	Overburden	<b>North83:</b>	4893061
<b>Open Hole:</b>		<b>Org CS:</b>	
<b>Cluster Kind:</b>		<b>UTMRC:</b>	4
<b>Date Completed:</b>	7/20/1963	<b>UTMRC Desc:</b>	margin of error : 30 m - 100 m
<b>Remarks:</b>		<b>Location Method:</b>	p4
<b>Elevrc Desc:</b>			
<b>Location Source Date:</b>			
<b>Improvement Location Source:</b>			
<b>Improvement Location Method:</b>			
<b>Source Revision Comment:</b>			
<b>Supplier Comment:</b>			

**Overburden and Bedrock**

**Materials Interval**

<b>Formation ID:</b>	931460934
<b>Layer:</b>	1
<b>Color:</b>	
<b>General Color:</b>	
<b>Mat1:</b>	05
<b>Most Common Material:</b>	CLAY
<b>Mat2:</b>	12
<b>Mat2 Desc:</b>	STONES
<b>Mat3:</b>	
<b>Mat3 Desc:</b>	
<b>Formation Top Depth:</b>	0
<b>Formation End Depth:</b>	15
<b>Formation End Depth UOM:</b>	ft

**Overburden and Bedrock**

**Materials Interval**

<b>Formation ID:</b>	931460935
<b>Layer:</b>	2
<b>Color:</b>	
<b>General Color:</b>	
<b>Mat1:</b>	11
<b>Most Common Material:</b>	GRAVEL
<b>Mat2:</b>	
<b>Mat2 Desc:</b>	
<b>Mat3:</b>	
<b>Mat3 Desc:</b>	

Map Key	Number of Records	Direction/ Distance (m)	Elev/Diff (m)	Site	DB
<b>Formation Top Depth:</b>		15			
<b>Formation End Depth:</b>		25			
<b>Formation End Depth UOM:</b>		ft			
<b><u>Method of Construction &amp; Well Use</u></b>					
<b>Method Construction ID:</b>		962902122			
<b>Method Construction Code:</b>		1			
<b>Method Construction:</b>		Cable Tool			
<b>Other Method Construction:</b>					
<b><u>Pipe Information</u></b>					
<b>Pipe ID:</b>		10706350			
<b>Casing No:</b>		1			
<b>Comment:</b>					
<b>Alt Name:</b>					
<b><u>Construction Record - Casing</u></b>					
<b>Casing ID:</b>		930269200			
<b>Layer:</b>		1			
<b>Material:</b>		1			
<b>Open Hole or Material:</b>		STEEL			
<b>Depth From:</b>					
<b>Depth To:</b>		25			
<b>Casing Diameter:</b>		6			
<b>Casing Diameter UOM:</b>		inch			
<b>Casing Depth UOM:</b>		ft			
<b><u>Results of Well Yield Testing</u></b>					
<b>Pump Test ID:</b>		992902122			
<b>Pump Set At:</b>					
<b>Static Level:</b>		16			
<b>Final Level After Pumping:</b>		16			
<b>Recommended Pump Depth:</b>		21			
<b>Pumping Rate:</b>		15			
<b>Flowing Rate:</b>					
<b>Recommended Pump Rate:</b>		10			
<b>Levels UOM:</b>		ft			
<b>Rate UOM:</b>		GPM			
<b>Water State After Test Code:</b>		1			
<b>Water State After Test:</b>		CLEAR			
<b>Pumping Test Method:</b>		1			
<b>Pumping Duration HR:</b>		1			
<b>Pumping Duration MIN:</b>		0			
<b>Flowing:</b>		No			
<b><u>Water Details</u></b>					
<b>Water ID:</b>		933615746			
<b>Layer:</b>		1			
<b>Kind Code:</b>		1			
<b>Kind:</b>		FRESH			
<b>Water Found Depth:</b>		15			
<b>Water Found Depth UOM:</b>		ft			

Map Key	Number of Records	Direction/ Distance (m)	Elev/Diff (m)	Site	DB
				54 GRAHAM ST,,BELLEVILLE,ON,K8P 1P5,CA ON	
<b>Incident ID:</b>				<b>Fuel Category:</b>	Natural Gas
<b>Incident No:</b>	1663108			<b>Health Impact:</b>	
<b>Incident Reported Dt:</b>	6/15/2015			<b>Environment Impact:</b>	
<b>Type:</b>	FS-Pipeline Incident			<b>Property Damage:</b>	No
<b>Status Code:</b>				<b>Service Interupt:</b>	
<b>Customer Acct Name:</b>	CITY OF BELLEVILLE ENVIRONMENTAL SERVICES DEPT.			<b>Enforce Policy:</b>	Yes
<b>Incident Address:</b>	54 GRAHAM ST,,BELLEVILLE,ON,K8P 1P5, CA			<b>Public Relation:</b>	
<b>Tank Status:</b>	Pipeline Damage Reason Est			<b>Pipeline System:</b>	
<b>Task No:</b>	5602312			<b>Depth:</b>	
<b>Spills Action Centre:</b>				<b>Pipe Material:</b>	
<b>Fuel Type:</b>				<b>PSIG:</b>	
<b>Fuel Occurrence Tp:</b>				<b>Attribute Category:</b>	FS-Perform P-line Inc Invest
<b>Date of Occurrence:</b>				<b>Regulator Location:</b>	
<b>Occurrence Start Dt:</b>	2016/03/11			<b>Method Details:</b>	E-mail
<b>Operation Type:</b>					
<b>Pipeline Type:</b>					
<b>Regulator Type:</b>					
<b>Summary:</b>	54 GRAHAM ST, BELLEVILLE- PIPELINE HIT 1/2"				
<b>Reported By:</b>	Stanley Reston- Union Gas				
<b>Affiliation:</b>					
<b>Occurrence Desc:</b>					
<b>Damage Reason:</b>	Excavation practices not sufficient				
<b>Notes:</b>					

<a href="#">60</a>	1 of 5	E/174.4	98.2 / -1.64	Canadian Pacific Railway 280 Sidney St Tenton ON	GEN
<b>Generator No:</b>	ON7197320			<b>PO Box No:</b>	
<b>Status:</b>				<b>Country:</b>	
<b>Approval Years:</b>	2013			<b>Choice of Contact:</b>	
<b>Contam. Facility:</b>				<b>Co Admin:</b>	
<b>MHSW Facility:</b>				<b>Phone No Admin:</b>	
<b>SIC Code:</b>	482113				
<b>SIC Description:</b>	MAINLINE FREIGHT RAIL TRANSPORTATION				
<b>Detail(s)</b>					
<b>Waste Class:</b>	112				
<b>Waste Class Desc:</b>	ACID WASTE - HEAVY METALS				
<b>Waste Class:</b>	121				
<b>Waste Class Desc:</b>	ALKALINE WASTES - HEAVY METALS				

<a href="#">60</a>	2 of 5	E/174.4	98.2 / -1.64	Canadian Pacific Railway Engineering 280 Sidney St Trenton ON K8V2T6	GEN
<b>Generator No:</b>	ON7197320			<b>PO Box No:</b>	
<b>Status:</b>	Registered			<b>Country:</b>	Canada
<b>Approval Years:</b>	As of Dec 2017			<b>Choice of Contact:</b>	
<b>Contam. Facility:</b>				<b>Co Admin:</b>	
<b>MHSW Facility:</b>				<b>Phone No Admin:</b>	
<b>SIC Code:</b>					
<b>SIC Description:</b>					

**Detail(s)**



Map Key	Number of Records	Direction/ Distance (m)	Elev/Diff (m)	Site	DB
<b>Waste Class:</b>		112 C			
<b>Waste Class Desc:</b>		Acid solutions - containing heavy metals			
<b>Waste Class:</b>		121 C			
<b>Waste Class Desc:</b>		Alkaline slutions - containing heavy metals			
<a href="#">60</a>	3 of 5	E/174.4	98.2 / -1.64	Canadian Pacific Railway Company 280 Sidney Street Trenton ON K8V2T6	GEN
<b>Generator No:</b>	ON7111408			<b>PO Box No:</b>	
<b>Status:</b>	Registered			<b>Country:</b>	Canada
<b>Approval Years:</b>	As of Dec 2018			<b>Choice of Contact:</b>	
<b>Contam. Facility:</b>				<b>Co Admin:</b>	
<b>MHSW Facility:</b>				<b>Phone No Admin:</b>	
<b>SIC Code:</b>					
<b>SIC Description:</b>					
<b><u>Detail(s)</u></b>					
<b>Waste Class:</b>	221 I				
<b>Waste Class Desc:</b>	Light fuels				
<b>Waste Class:</b>	251 L				
<b>Waste Class Desc:</b>	Waste oils/sludges (petroleum based)				
<b>Waste Class:</b>	252 L				
<b>Waste Class Desc:</b>	Waste crankcase oils and lubricants				
<a href="#">60</a>	4 of 5	E/174.4	98.2 / -1.64	Canadian Pacific Railway Company 280 Sidney Street Trenton ON K8V2T6	GEN
<b>Generator No:</b>	ON7111408			<b>PO Box No:</b>	
<b>Status:</b>	Registered			<b>Country:</b>	Canada
<b>Approval Years:</b>	As of Jul 2020			<b>Choice of Contact:</b>	
<b>Contam. Facility:</b>				<b>Co Admin:</b>	
<b>MHSW Facility:</b>				<b>Phone No Admin:</b>	
<b>SIC Code:</b>					
<b>SIC Description:</b>					
<b><u>Detail(s)</u></b>					
<b>Waste Class:</b>	252 L				
<b>Waste Class Desc:</b>	Waste crankcase oils and lubricants				
<b>Waste Class:</b>	221 I				
<b>Waste Class Desc:</b>	Light fuels				
<b>Waste Class:</b>	251 L				
<b>Waste Class Desc:</b>	Waste oils/sludges (petroleum based)				
<a href="#">60</a>	5 of 5	E/174.4	98.2 / -1.64	Canadian Pacific Railway Company 280 Sidney Street Trenton ON K8V2T6	GEN
<b>Generator No:</b>	ON7111408			<b>PO Box No:</b>	
<b>Status:</b>	Registered			<b>Country:</b>	Canada
<b>Approval Years:</b>	As of Jan 2021			<b>Choice of Contact:</b>	
<b>Contam. Facility:</b>				<b>Co Admin:</b>	
<b>MHSW Facility:</b>				<b>Phone No Admin:</b>	

Map Key	Number of Records	Direction/ Distance (m)	Elev/Diff (m)	Site	DB
<b>SIC Code:</b> <b>SIC Description:</b>					
<b>Detail(s)</b>					
<b>Waste Class:</b>		221 I			
<b>Waste Class Desc:</b>		Light fuels			
<b>Waste Class:</b>		251 L			
<b>Waste Class Desc:</b>		Waste oils/sludges (petroleum based)			
<b>Waste Class:</b>		252 L			
<b>Waste Class Desc:</b>		Waste crankcase oils and lubricants			
<a href="#">61</a>	1 of 2	N/183.2	99.8 / 0.00	DOR ANN HOMES/HILDEN HOMES FARADAY GARDENS/MOIRA ST. BELLEVILLE CITY ON	CA
<b>Certificate #:</b>		3-2068-90-			
<b>Application Year:</b>		90			
<b>Issue Date:</b>		3/7/1991			
<b>Approval Type:</b>		Municipal sewage			
<b>Status:</b>		Approved in 1991			
<b>Application Type:</b>					
<b>Client Name:</b>					
<b>Client Address:</b>					
<b>Client City:</b>					
<b>Client Postal Code:</b>					
<b>Project Description:</b>					
<b>Contaminants:</b>					
<b>Emission Control:</b>					
<a href="#">61</a>	2 of 2	N/183.2	99.8 / 0.00	DOR ANN HOMES/HILDEN HOMES FARADAY GARDENS/W. MOIRA ST. BELLEVILLE CITY ON	CA
<b>Certificate #:</b>		7-1682-90-			
<b>Application Year:</b>		90			
<b>Issue Date:</b>		3/7/1991			
<b>Approval Type:</b>		Municipal water			
<b>Status:</b>		Approved in 1991			
<b>Application Type:</b>					
<b>Client Name:</b>					
<b>Client Address:</b>					
<b>Client City:</b>					
<b>Client Postal Code:</b>					
<b>Project Description:</b>					
<b>Contaminants:</b>					
<b>Emission Control:</b>					
<a href="#">62</a>	1 of 1	WNW/184.6	94.8 / -5.00	lot 36 con 1 ON	WWIS
<b>Well ID:</b>		2902118		<b>Data Entry Status:</b>	
<b>Construction Date:</b>				<b>Data Src:</b> 1	
<b>Primary Water Use:</b>		Domestic		<b>Date Received:</b> 8/11/1958	
<b>Sec. Water Use:</b>		0		<b>Selected Flag:</b> Yes	
<b>Final Well Status:</b>		Water Supply		<b>Abandonment Rec:</b>	
<b>Water Type:</b>				<b>Contractor:</b> 1821	
<b>Casing Material:</b>				<b>Form Version:</b> 1	
<b>Audit No:</b>				<b>Owner:</b>	

Map Key	Number of Records	Direction/ Distance (m)	Elev/Diff (m)	Site	DB
<b>Tag:</b>				<b>Street Name:</b>	
<b>Construction Method:</b>				<b>County:</b>	HASTINGS
<b>Elevation (m):</b>				<b>Municipality:</b>	SIDNEY TOWNSHIP
<b>Elevation Reliability:</b>				<b>Site Info:</b>	
<b>Depth to Bedrock:</b>				<b>Lot:</b>	036
<b>Well Depth:</b>				<b>Concession:</b>	01
<b>Overburden/Bedrock:</b>				<b>Concession Name:</b>	CON
<b>Pump Rate:</b>				<b>Easting NAD83:</b>	
<b>Static Water Level:</b>				<b>Northing NAD83:</b>	
<b>Flowing (Y/N):</b>				<b>Zone:</b>	
<b>Flow Rate:</b>				<b>UTM Reliability:</b>	
<b>Clear/Cloudy:</b>					

**PDF URL (Map):** [https://d2khazk8e83rdv.cloudfront.net/moe\\_mapping/downloads/2Water/Wells\\_pdfs/290\2902118.pdf](https://d2khazk8e83rdv.cloudfront.net/moe_mapping/downloads/2Water/Wells_pdfs/290\2902118.pdf)

**Bore Hole Information**

<b>Bore Hole ID:</b>	10157776	<b>Elevation:</b>	94.89743
<b>DP2BR:</b>		<b>Elevrc:</b>	
<b>Spatial Status:</b>		<b>Zone:</b>	18
<b>Code OB:</b>	o	<b>East83:</b>	307204.8
<b>Code OB Desc:</b>	Overburden	<b>North83:</b>	4893246
<b>Open Hole:</b>		<b>Org CS:</b>	
<b>Cluster Kind:</b>		<b>UTMRC:</b>	4
<b>Date Completed:</b>	7/22/1958	<b>UTMRC Desc:</b>	margin of error : 30 m - 100 m
<b>Remarks:</b>		<b>Location Method:</b>	p4
<b>Elevrc Desc:</b>			
<b>Location Source Date:</b>			
<b>Improvement Location Source:</b>			
<b>Improvement Location Method:</b>			
<b>Source Revision Comment:</b>			
<b>Supplier Comment:</b>			

**Overburden and Bedrock**

**Materials Interval**

<b>Formation ID:</b>	931460926
<b>Layer:</b>	1
<b>Color:</b>	
<b>General Color:</b>	
<b>Mat1:</b>	11
<b>Most Common Material:</b>	GRAVEL
<b>Mat2:</b>	
<b>Mat2 Desc:</b>	
<b>Mat3:</b>	
<b>Mat3 Desc:</b>	
<b>Formation Top Depth:</b>	0
<b>Formation End Depth:</b>	40
<b>Formation End Depth UOM:</b>	ft

**Method of Construction & Well**

**Use**

<b>Method Construction ID:</b>	962902118
<b>Method Construction Code:</b>	1
<b>Method Construction:</b>	Cable Tool
<b>Other Method Construction:</b>	

**Pipe Information**

<b>Pipe ID:</b>	10706346
<b>Casing No:</b>	1

Map Key	Number of Records	Direction/ Distance (m)	Elev/Diff (m)	Site	DB
<b>Comment:</b>					
<b>Alt Name:</b>					
<b><u>Construction Record - Casing</u></b>					
<b>Casing ID:</b>		930269193			
<b>Layer:</b>		1			
<b>Material:</b>		1			
<b>Open Hole or Material:</b>		STEEL			
<b>Depth From:</b>					
<b>Depth To:</b>		40			
<b>Casing Diameter:</b>		6			
<b>Casing Diameter UOM:</b>		inch			
<b>Casing Depth UOM:</b>		ft			
<b><u>Results of Well Yield Testing</u></b>					
<b>Pump Test ID:</b>		992902118			
<b>Pump Set At:</b>					
<b>Static Level:</b>		20			
<b>Final Level After Pumping:</b>		40			
<b>Recommended Pump Depth:</b>					
<b>Pumping Rate:</b>		1			
<b>Flowing Rate:</b>					
<b>Recommended Pump Rate:</b>					
<b>Levels UOM:</b>		ft			
<b>Rate UOM:</b>		GPM			
<b>Water State After Test Code:</b>		1			
<b>Water State After Test:</b>		CLEAR			
<b>Pumping Test Method:</b>		1			
<b>Pumping Duration HR:</b>		1			
<b>Pumping Duration MIN:</b>		0			
<b>Flowing:</b>		No			
<b><u>Water Details</u></b>					
<b>Water ID:</b>		933615742			
<b>Layer:</b>		1			
<b>Kind Code:</b>		1			
<b>Kind:</b>		FRESH			
<b>Water Found Depth:</b>		35			
<b>Water Found Depth UOM:</b>		ft			

<a href="#">63</a>	1 of 1	<b>ENE/192.2</b>	<b>99.7 / -0.14</b>	<b>70, 72 and 74 Lewis Street Belleville ON</b>	<b>EHS</b>
<b>Order No:</b>	20081031022			<b>Nearest Intersection:</b>	Yeomans Street and Lewis Street
<b>Status:</b>	C			<b>Municipality:</b>	Belleville, County of Hastings
<b>Report Type:</b>	Standard Report			<b>Client Prov/State:</b>	ON
<b>Report Date:</b>	11/11/2008			<b>Search Radius (km):</b>	0.25
<b>Date Received:</b>	10/31/2008			<b>X:</b>	-77.400168
<b>Previous Site Name:</b>				<b>Y:</b>	44.168122
<b>Lot/Building Size:</b>					
<b>Additional Info Ordered:</b>	Title Search				

<a href="#">64</a>	1 of 1	<b>ESE/197.9</b>	<b>99.9 / 0.03</b>	<b>45 WILSON AVENUE lot 38 con 1 Belleville ON</b>	<b>WWIS</b>
<b>Well ID:</b>	7176103			<b>Data Entry Status:</b>	
<b>Construction Date:</b>				<b>Data Src:</b>	
<b>Primary Water Use:</b>	Monitoring and Test Hole			<b>Date Received:</b>	1/31/2012

Map Key	Number of Records	Direction/ Distance (m)	Elev/Diff (m)	Site	DB
<b>Sec. Water Use:</b>	0			<b>Selected Flag:</b>	Yes
<b>Final Well Status:</b>	Monitoring and Test Hole			<b>Abandonment Rec:</b>	
<b>Water Type:</b>				<b>Contractor:</b>	7241
<b>Casing Material:</b>				<b>Form Version:</b>	7
<b>Audit No:</b>	Z134449			<b>Owner:</b>	
<b>Tag:</b>	A087219			<b>Street Name:</b>	45 WILSON AVENUE
<b>Construction Method:</b>				<b>County:</b>	HASTINGS
<b>Elevation (m):</b>				<b>Municipality:</b>	SIDNEY TOWNSHIP
<b>Elevation Reliability:</b>				<b>Site Info:</b>	
<b>Depth to Bedrock:</b>				<b>Lot:</b>	038
<b>Well Depth:</b>				<b>Concession:</b>	01
<b>Overburden/Bedrock:</b>				<b>Concession Name:</b>	CON
<b>Pump Rate:</b>				<b>Easting NAD83:</b>	
<b>Static Water Level:</b>				<b>Northing NAD83:</b>	
<b>Flowing (Y/N):</b>				<b>Zone:</b>	
<b>Flow Rate:</b>				<b>UTM Reliability:</b>	
<b>Clear/Cloudy:</b>					

**PDF URL (Map):** [https://d2khazk8e83rdv.cloudfront.net/moe\\_mapping/downloads/2Water/Wells\\_pdfs/717\7176103.pdf](https://d2khazk8e83rdv.cloudfront.net/moe_mapping/downloads/2Water/Wells_pdfs/717\7176103.pdf)

#### Bore Hole Information

<b>Bore Hole ID:</b>	1003641088	<b>Elevation:</b>	99.084297
<b>DP2BR:</b>		<b>Elevrc:</b>	
<b>Spatial Status:</b>		<b>Zone:</b>	18
<b>Code OB:</b>		<b>East83:</b>	307889
<b>Code OB Desc:</b>		<b>North83:</b>	4892965
<b>Open Hole:</b>		<b>Org CS:</b>	UTM83
<b>Cluster Kind:</b>		<b>UTMRC:</b>	4
<b>Date Completed:</b>	1/4/2012	<b>UTMRC Desc:</b>	margin of error : 30 m - 100 m
<b>Remarks:</b>		<b>Location Method:</b>	wwr
<b>Elevrc Desc:</b>			
<b>Location Source Date:</b>			
<b>Improvement Location Source:</b>			
<b>Improvement Location Method:</b>			
<b>Source Revision Comment:</b>			
<b>Supplier Comment:</b>			

#### Overburden and Bedrock

##### Materials Interval

<b>Formation ID:</b>	1004155180
<b>Layer:</b>	4
<b>Color:</b>	6
<b>General Color:</b>	BROWN
<b>Mat1:</b>	15
<b>Most Common Material:</b>	LIMESTONE
<b>Mat2:</b>	
<b>Mat2 Desc:</b>	
<b>Mat3:</b>	71
<b>Mat3 Desc:</b>	FRACTURED
<b>Formation Top Depth:</b>	3.66
<b>Formation End Depth:</b>	4.88
<b>Formation End Depth UOM:</b>	m

#### Overburden and Bedrock

##### Materials Interval

<b>Formation ID:</b>	1004155177
<b>Layer:</b>	1
<b>Color:</b>	8
<b>General Color:</b>	BLACK
<b>Mat1:</b>	02

<b>Map Key</b>	<b>Number of Records</b>	<b>Direction/ Distance (m)</b>	<b>Elev/Diff (m)</b>	<b>Site</b>	<b>DB</b>
<b>Most Common Material:</b>		TOPSOIL			
<b>Mat2:</b>					
<b>Mat2 Desc:</b>					
<b>Mat3:</b>		85			
<b>Mat3 Desc:</b>		SOFT			
<b>Formation Top Depth:</b>		0			
<b>Formation End Depth:</b>		.31			
<b>Formation End Depth UOM:</b>		m			
<b><u>Overburden and Bedrock</u></b>					
<b><u>Materials Interval</u></b>					
<b>Formation ID:</b>		1004155178			
<b>Layer:</b>		2			
<b>Color:</b>		6			
<b>General Color:</b>		BROWN			
<b>Mat1:</b>		09			
<b>Most Common Material:</b>		MEDIUM SAND			
<b>Mat2:</b>		12			
<b>Mat2 Desc:</b>		STONES			
<b>Mat3:</b>		85			
<b>Mat3 Desc:</b>		SOFT			
<b>Formation Top Depth:</b>		.31			
<b>Formation End Depth:</b>		1.22			
<b>Formation End Depth UOM:</b>		m			
<b><u>Overburden and Bedrock</u></b>					
<b><u>Materials Interval</u></b>					
<b>Formation ID:</b>		1004155181			
<b>Layer:</b>		5			
<b>Color:</b>		2			
<b>General Color:</b>		GREY			
<b>Mat1:</b>		15			
<b>Most Common Material:</b>		LIMESTONE			
<b>Mat2:</b>					
<b>Mat2 Desc:</b>					
<b>Mat3:</b>		71			
<b>Mat3 Desc:</b>		FRACTURED			
<b>Formation Top Depth:</b>		4.88			
<b>Formation End Depth:</b>		9.14			
<b>Formation End Depth UOM:</b>		m			
<b><u>Overburden and Bedrock</u></b>					
<b><u>Materials Interval</u></b>					
<b>Formation ID:</b>		1004155179			
<b>Layer:</b>		3			
<b>Color:</b>		2			
<b>General Color:</b>		GREY			
<b>Mat1:</b>		15			
<b>Most Common Material:</b>		LIMESTONE			
<b>Mat2:</b>					
<b>Mat2 Desc:</b>					
<b>Mat3:</b>		71			
<b>Mat3 Desc:</b>		FRACTURED			
<b>Formation Top Depth:</b>		1.22			
<b>Formation End Depth:</b>		3.66			
<b>Formation End Depth UOM:</b>		m			
<b><u>Annular Space/Abandonment</u></b>					
<b><u>Sealing Record</u></b>					

<b>Map Key</b>	<b>Number of Records</b>	<b>Direction/ Distance (m)</b>	<b>Elev/Diff (m)</b>	<b>Site</b>	<b>DB</b>
<b>Plug ID:</b>		1004155192			
<b>Layer:</b>		3			
<b>Plug From:</b>		5.79			
<b>Plug To:</b>		9.14			
<b>Plug Depth UOM:</b>		m			
<b><u>Annular Space/Abandonment Sealing Record</u></b>					
<b>Plug ID:</b>		1004155191			
<b>Layer:</b>		2			
<b>Plug From:</b>		0.31			
<b>Plug To:</b>		5.79			
<b>Plug Depth UOM:</b>		m			
<b><u>Annular Space/Abandonment Sealing Record</u></b>					
<b>Plug ID:</b>		1004155190			
<b>Layer:</b>		1			
<b>Plug From:</b>		0			
<b>Plug To:</b>		0.31			
<b>Plug Depth UOM:</b>		m			
<b><u>Method of Construction &amp; Well Use</u></b>					
<b>Method Construction ID:</b>		1004155189			
<b>Method Construction Code:</b>		5			
<b>Method Construction:</b>		Air Percussion			
<b>Other Method Construction:</b>					
<b><u>Pipe Information</u></b>					
<b>Pipe ID:</b>		1004155176			
<b>Casing No:</b>		0			
<b>Comment:</b>					
<b>Alt Name:</b>					
<b><u>Construction Record - Casing</u></b>					
<b>Casing ID:</b>		1004155185			
<b>Layer:</b>		1			
<b>Material:</b>		5			
<b>Open Hole or Material:</b>		PLASTIC			
<b>Depth From:</b>		0			
<b>Depth To:</b>		6.1			
<b>Casing Diameter:</b>		4.03			
<b>Casing Diameter UOM:</b>		cm			
<b>Casing Depth UOM:</b>		m			
<b><u>Construction Record - Screen</u></b>					
<b>Screen ID:</b>		1004155186			
<b>Layer:</b>		1			
<b>Slot:</b>		10			
<b>Screen Top Depth:</b>		6.1			
<b>Screen End Depth:</b>		9.14			
<b>Screen Material:</b>		5			
<b>Screen Depth UOM:</b>		m			

Map Key	Number of Records	Direction/ Distance (m)	Elev/Diff (m)	Site	DB
<b>Screen Diameter UOM:</b>		cm			
<b>Screen Diameter:</b>		4.82			
<b><u>Water Details</u></b>					
<b>Water ID:</b>		1004155184			
<b>Layer:</b>					
<b>Kind Code:</b>					
<b>Kind:</b>					
<b>Water Found Depth:</b>					
<b>Water Found Depth UOM:</b>		m			
<b><u>Hole Diameter</u></b>					
<b>Hole ID:</b>		1004155183			
<b>Diameter:</b>		7.67			
<b>Depth From:</b>		2.13			
<b>Depth To:</b>		9.14			
<b>Hole Depth UOM:</b>		m			
<b>Hole Diameter UOM:</b>		cm			
<b><u>Hole Diameter</u></b>					
<b>Hole ID:</b>		1004155182			
<b>Diameter:</b>		11.43			
<b>Depth From:</b>		0			
<b>Depth To:</b>		2.13			
<b>Hole Depth UOM:</b>		m			
<b>Hole Diameter UOM:</b>		cm			
<a href="#">65</a>	1 of 1	ESE/204.2	97.7 / -2.15	ON	WWIS
<b>Well ID:</b>		7287500		<b>Data Entry Status:</b>	Yes
<b>Construction Date:</b>				<b>Data Src:</b>	
<b>Primary Water Use:</b>				<b>Date Received:</b>	5/31/2017
<b>Sec. Water Use:</b>				<b>Selected Flag:</b>	Yes
<b>Final Well Status:</b>				<b>Abandonment Rec:</b>	
<b>Water Type:</b>				<b>Contractor:</b>	6032
<b>Casing Material:</b>				<b>Form Version:</b>	8
<b>Audit No:</b>		C29125		<b>Owner:</b>	
<b>Tag:</b>		A202504		<b>Street Name:</b>	
<b>Construction Method:</b>				<b>County:</b>	HASTINGS
<b>Elevation (m):</b>				<b>Municipality:</b>	SIDNEY TOWNSHIP
<b>Elevation Reliability:</b>				<b>Site Info:</b>	
<b>Depth to Bedrock:</b>				<b>Lot:</b>	
<b>Well Depth:</b>				<b>Concession:</b>	
<b>Overburden/Bedrock:</b>				<b>Concession Name:</b>	
<b>Pump Rate:</b>				<b>Easting NAD83:</b>	
<b>Static Water Level:</b>				<b>Northing NAD83:</b>	
<b>Flowing (Y/N):</b>				<b>Zone:</b>	
<b>Flow Rate:</b>				<b>UTM Reliability:</b>	
<b>Clear/Cloudy:</b>					
<b>PDF URL (Map):</b>					
<b><u>Bore Hole Information</u></b>					
<b>Bore Hole ID:</b>		1006494316		<b>Elevation:</b>	98.685089
<b>DP2BR:</b>				<b>Elevrc:</b>	
<b>Spatial Status:</b>				<b>Zone:</b>	18
<b>Code OB:</b>				<b>East83:</b>	307879



Map Key	Number of Records	Direction/ Distance (m)	Elev/Diff (m)	Site	DB
<b>Code OB Desc:</b> <b>Open Hole:</b> <b>Cluster Kind:</b> <b>Date Completed:</b> 7/5/2016 <b>Remarks:</b> <b>Elevrc Desc:</b> <b>Location Source Date:</b> <b>Improvement Location Source:</b> <b>Improvement Location Method:</b> <b>Source Revision Comment:</b> <b>Supplier Comment:</b>				<b>North83:</b> 4892842 <b>Org CS:</b> UTM83 <b>UTMRC:</b> 4 <b>UTMRC Desc:</b> margin of error : 30 m - 100 m <b>Location Method:</b> wwr	
<a href="#">66</a>	1 of 10	E/207.4	95.6 / -4.22	<b>PARSONS CLEANERS &amp; LAUNDERERS LTD.</b> <b>57 GRAHAM STREET P.O. BOX 334</b> <b>BELLEVILLE ON K8P 1P4</b>	GEN
<b>Generator No:</b> ON1355600 <b>Status:</b> <b>Approval Years:</b> 90 <b>Contam. Facility:</b> <b>MHSW Facility:</b> <b>SIC Code:</b> 0008 <b>SIC Description:</b> EXEMPT		<b>PO Box No:</b> <b>Country:</b> <b>Choice of Contact:</b> <b>Co Admin:</b> <b>Phone No Admin:</b>			
<a href="#">66</a>	2 of 10	E/207.4	95.6 / -4.22	<b>PARSONS CLEANERS &amp; LAUNDERERS LTD.30-659</b> <b>57 GRAHAM STREET P.O. BOX 334</b> <b>BELLEVILLE ON K8P 1P4</b>	GEN
<b>Generator No:</b> ON1355600 <b>Status:</b> <b>Approval Years:</b> 92,93,94 <b>Contam. Facility:</b> <b>MHSW Facility:</b> <b>SIC Code:</b> 0008 <b>SIC Description:</b> EXEMPT		<b>PO Box No:</b> <b>Country:</b> <b>Choice of Contact:</b> <b>Co Admin:</b> <b>Phone No Admin:</b>			
<a href="#">66</a>	3 of 10	E/207.4	95.6 / -4.22	<b>Parsons Cleaners &amp; Launderers</b> <b>57 Graham Street</b> <b>Belleville ON</b>	GEN
<b>Generator No:</b> ON4968895 <b>Status:</b> <b>Approval Years:</b> 2012 <b>Contam. Facility:</b> <b>MHSW Facility:</b> <b>SIC Code:</b> 812990 <b>SIC Description:</b> All Other Personal Services		<b>PO Box No:</b> <b>Country:</b> <b>Choice of Contact:</b> <b>Co Admin:</b> <b>Phone No Admin:</b>			
<a href="#">66</a>	4 of 10	E/207.4	95.6 / -4.22	<b>Parsons Cleaners &amp; Launderers</b> <b>57 Graham Street</b> <b>Belleville ON</b>	GEN
<b>Generator No:</b> ON4968895 <b>Status:</b> <b>Approval Years:</b> 2013 <b>Contam. Facility:</b> <b>MHSW Facility:</b> <b>SIC Code:</b> 812990 <b>SIC Description:</b> ALL OTHER PERSONAL SERVICES		<b>PO Box No:</b> <b>Country:</b> <b>Choice of Contact:</b> <b>Co Admin:</b> <b>Phone No Admin:</b>			

Detail(s)

Map Key	Number of Records	Direction/ Distance (m)	Elev/Diff (m)	Site	DB
<b>Waste Class:</b>		212			
<b>Waste Class Desc:</b>		ALIPHATIC SOLVENTS			
<a href="#">66</a>	5 of 10	E/207.4	95.6 / -4.22	Parsons Cleaners & Launderers 57 Graham Street Belleville ON K8P 1P4	GEN
<b>Generator No:</b>	ON4968895			<b>PO Box No:</b>	
<b>Status:</b>				<b>Country:</b>	Canada
<b>Approval Years:</b>	2015			<b>Choice of Contact:</b>	CO_OFFICIAL
<b>Contam. Facility:</b>	No			<b>Co Admin:</b>	
<b>MHSW Facility:</b>	No			<b>Phone No Admin:</b>	
<b>SIC Code:</b>	812990				
<b>SIC Description:</b>	ALL OTHER PERSONAL SERVICES				
<b>Detail(s)</b>					
<b>Waste Class:</b>		212			
<b>Waste Class Desc:</b>		ALIPHATIC SOLVENTS			
<a href="#">66</a>	6 of 10	E/207.4	95.6 / -4.22	Parsons Cleaners & Launderers 57 Graham Street Belleville ON K8P 1P4	GEN
<b>Generator No:</b>	ON4968895			<b>PO Box No:</b>	
<b>Status:</b>				<b>Country:</b>	Canada
<b>Approval Years:</b>	2016			<b>Choice of Contact:</b>	CO_OFFICIAL
<b>Contam. Facility:</b>	No			<b>Co Admin:</b>	
<b>MHSW Facility:</b>	No			<b>Phone No Admin:</b>	
<b>SIC Code:</b>	812990				
<b>SIC Description:</b>	ALL OTHER PERSONAL SERVICES				
<b>Detail(s)</b>					
<b>Waste Class:</b>		212			
<b>Waste Class Desc:</b>		ALIPHATIC SOLVENTS			
<a href="#">66</a>	7 of 10	E/207.4	95.6 / -4.22	Parsons Cleaners & Launderers 57 Graham Street Belleville ON K8P 1P4	GEN
<b>Generator No:</b>	ON4968895			<b>PO Box No:</b>	
<b>Status:</b>				<b>Country:</b>	Canada
<b>Approval Years:</b>	2014			<b>Choice of Contact:</b>	CO_OFFICIAL
<b>Contam. Facility:</b>	No			<b>Co Admin:</b>	
<b>MHSW Facility:</b>	No			<b>Phone No Admin:</b>	
<b>SIC Code:</b>	812990				
<b>SIC Description:</b>	ALL OTHER PERSONAL SERVICES				
<b>Detail(s)</b>					
<b>Waste Class:</b>		212			
<b>Waste Class Desc:</b>		ALIPHATIC SOLVENTS			
<a href="#">66</a>	8 of 10	E/207.4	95.6 / -4.22	Parsons Cleaners & Launderers 57 Graham Street Belleville ON K8P 1P4	GEN
<b>Generator No:</b>	ON4968895			<b>PO Box No:</b>	

Map Key	Number of Records	Direction/ Distance (m)	Elev/Diff (m)	Site	DB
<b>Status:</b> Registered <b>Approval Years:</b> As of Dec 2018 <b>Contam. Facility:</b> <b>MHSW Facility:</b> <b>SIC Code:</b> <b>SIC Description:</b>				<b>Country:</b> Canada <b>Choice of Contact:</b> <b>Co Admin:</b> <b>Phone No Admin:</b>	
<b><u>Detail(s)</u></b>					
<b>Waste Class:</b> 212 I <b>Waste Class Desc:</b> Aliphatic solvents and residues					
<a href="#">66</a>	9 of 10	E/207.4	95.6 / -4.22	<b>Parsons Cleaners &amp; Launderers</b> <b>57 Graham Street</b> <b>Belleville ON K8P 1P4</b>	GEN
<b>Generator No:</b> ON4968895 <b>Status:</b> Registered <b>Approval Years:</b> As of Jul 2020 <b>Contam. Facility:</b> <b>MHSW Facility:</b> <b>SIC Code:</b> <b>SIC Description:</b>				<b>PO Box No:</b> <b>Country:</b> Canada <b>Choice of Contact:</b> <b>Co Admin:</b> <b>Phone No Admin:</b>	
<b><u>Detail(s)</u></b>					
<b>Waste Class:</b> 212 I <b>Waste Class Desc:</b> Aliphatic solvents and residues					
<a href="#">66</a>	10 of 10	E/207.4	95.6 / -4.22	<b>Parsons Cleaners &amp; Launderers</b> <b>57 Graham Street</b> <b>Belleville ON K8P 1P4</b>	GEN
<b>Generator No:</b> ON4968895 <b>Status:</b> Registered <b>Approval Years:</b> As of Jan 2021 <b>Contam. Facility:</b> <b>MHSW Facility:</b> <b>SIC Code:</b> <b>SIC Description:</b>				<b>PO Box No:</b> <b>Country:</b> Canada <b>Choice of Contact:</b> <b>Co Admin:</b> <b>Phone No Admin:</b>	
<b><u>Detail(s)</u></b>					
<b>Waste Class:</b> 212 I <b>Waste Class Desc:</b> Aliphatic solvents and residues					
<a href="#">67</a>	1 of 1	NNE/208.4	99.8 / 0.00	<b>P.U.C. BELLEVILLE CITY</b> <b>MOIRA ST. W. TRIPP AVE.</b> <b>BELLEVILLE CITY ON</b>	CA
<b>Certificate #:</b> 7-0733-89- <b>Application Year:</b> 89 <b>Issue Date:</b> 10/3/1989 <b>Approval Type:</b> Municipal water <b>Status:</b> Approved <b>Application Type:</b> <b>Client Name:</b> <b>Client Address:</b> <b>Client City:</b> <b>Client Postal Code:</b> <b>Project Description:</b>					

Map Key	Number of Records	Direction/ Distance (m)	Elev/Diff (m)	Site	DB
---------	-------------------	-------------------------	---------------	------	----

Contaminants:  
Emission Control:

<a href="#">68</a>	1 of 1	W/211.1	97.2 / -2.61	lot 36 con 1 ON	WWIS
--------------------	--------	---------	--------------	--------------------	------

<b>Well ID:</b>	2902116	<b>Data Entry Status:</b>	
<b>Construction Date:</b>		<b>Data Src:</b>	1
<b>Primary Water Use:</b>	Domestic	<b>Date Received:</b>	3/11/1957
<b>Sec. Water Use:</b>	0	<b>Selected Flag:</b>	Yes
<b>Final Well Status:</b>	Water Supply	<b>Abandonment Rec:</b>	
<b>Water Type:</b>		<b>Contractor:</b>	1821
<b>Casing Material:</b>		<b>Form Version:</b>	1
<b>Audit No:</b>		<b>Owner:</b>	
<b>Tag:</b>		<b>Street Name:</b>	
<b>Construction Method:</b>		<b>County:</b>	HASTINGS
<b>Elevation (m):</b>		<b>Municipality:</b>	SIDNEY TOWNSHIP
<b>Elevation Reliability:</b>		<b>Site Info:</b>	
<b>Depth to Bedrock:</b>		<b>Lot:</b>	036
<b>Well Depth:</b>		<b>Concession:</b>	01
<b>Overburden/Bedrock:</b>		<b>Concession Name:</b>	CON
<b>Pump Rate:</b>		<b>Easting NAD83:</b>	
<b>Static Water Level:</b>		<b>Northing NAD83:</b>	
<b>Flowing (Y/N):</b>		<b>Zone:</b>	
<b>Flow Rate:</b>		<b>UTM Reliability:</b>	
<b>Clear/Cloudy:</b>			

**PDF URL (Map):** [https://d2khazk8e83rdv.cloudfront.net/moe\\_mapping/downloads/2Water/Wells\\_pdfs/290\2902116.pdf](https://d2khazk8e83rdv.cloudfront.net/moe_mapping/downloads/2Water/Wells_pdfs/290\2902116.pdf)

**Bore Hole Information**

<b>Bore Hole ID:</b>	10157774	<b>Elevation:</b>	96.474777
<b>DP2BR:</b>		<b>Elevrc:</b>	
<b>Spatial Status:</b>		<b>Zone:</b>	18
<b>Code OB:</b>	o	<b>East83:</b>	307129.8
<b>Code OB Desc:</b>	Overburden	<b>North83:</b>	4893136
<b>Open Hole:</b>		<b>Org CS:</b>	
<b>Cluster Kind:</b>		<b>UTMRC:</b>	4
<b>Date Completed:</b>	3/6/1957	<b>UTMRC Desc:</b>	margin of error : 30 m - 100 m
<b>Remarks:</b>		<b>Location Method:</b>	p4
<b>Elevrc Desc:</b>			
<b>Location Source Date:</b>			
<b>Improvement Location Source:</b>			
<b>Improvement Location Method:</b>			
<b>Source Revision Comment:</b>			
<b>Supplier Comment:</b>			

**Overburden and Bedrock Materials Interval**

<b>Formation ID:</b>	931460923
<b>Layer:</b>	1
<b>Color:</b>	
<b>General Color:</b>	
<b>Mat1:</b>	11
<b>Most Common Material:</b>	GRAVEL
<b>Mat2:</b>	
<b>Mat2 Desc:</b>	
<b>Mat3:</b>	
<b>Mat3 Desc:</b>	
<b>Formation Top Depth:</b>	0
<b>Formation End Depth:</b>	30

Map Key	Number of Records	Direction/ Distance (m)	Elev/Diff (m)	Site	DB
---------	-------------------	----------------------------	------------------	------	----

Formation End Depth UOM: ft

**Method of Construction & Well Use**

Method Construction ID: 962902116  
Method Construction Code: 1  
Method Construction: Cable Tool  
Other Method Construction:

**Pipe Information**

Pipe ID: 10706344  
Casing No: 1  
Comment:  
Alt Name:

**Construction Record - Casing**

Casing ID: 930269191  
Layer: 1  
Material: 1  
Open Hole or Material: STEEL  
Depth From:  
Depth To: 30  
Casing Diameter: 6  
Casing Diameter UOM: inch  
Casing Depth UOM: ft

**Results of Well Yield Testing**

Pump Test ID: 992902116  
Pump Set At:  
Static Level: 12  
Final Level After Pumping: 14  
Recommended Pump Depth:  
Pumping Rate: 17  
Flowing Rate:  
Recommended Pump Rate:  
Levels UOM: ft  
Rate UOM: GPM  
Water State After Test Code: 1  
Water State After Test: CLEAR  
Pumping Test Method: 1  
Pumping Duration HR: 1  
Pumping Duration MIN: 0  
Flowing: No

**Water Details**

Water ID: 933615740  
Layer: 1  
Kind Code: 1  
Kind: FRESH  
Water Found Depth: 18  
Water Found Depth UOM: ft

<a href="#">69</a>	1 of 1	NE/214.9	98.1 / -1.69	YEOMANS ST. NORTH OF CN RAIL TRACK BELLEVILLE ON	WWIS
Well ID:	7226774	Data Entry Status:			

Map Key	Number of Records	Direction/ Distance (m)	Elev/Diff (m)	Site	DB
<b>Construction Date:</b>				<b>Data Src:</b>	
<b>Primary Water Use:</b>	Monitoring			<b>Date Received:</b>	9/5/2014
<b>Sec. Water Use:</b>				<b>Selected Flag:</b>	Yes
<b>Final Well Status:</b>	Abandoned-Other			<b>Abandonment Rec:</b>	Yes
<b>Water Type:</b>				<b>Contractor:</b>	7230
<b>Casing Material:</b>				<b>Form Version:</b>	7
<b>Audit No:</b>	Z121165			<b>Owner:</b>	
<b>Tag:</b>	A139265			<b>Street Name:</b>	YEOMANS ST. NORTH OF CN RAIL TRACK
<b>Construction Method:</b>				<b>County:</b>	HASTINGS
<b>Elevation (m):</b>				<b>Municipality:</b>	THURLOW TOWNSHIP
<b>Elevation Reliability:</b>				<b>Site Info:</b>	
<b>Depth to Bedrock:</b>				<b>Lot:</b>	
<b>Well Depth:</b>				<b>Concession:</b>	
<b>Overburden/Bedrock:</b>				<b>Concession Name:</b>	
<b>Pump Rate:</b>				<b>Easting NAD83:</b>	
<b>Static Water Level:</b>				<b>Northing NAD83:</b>	
<b>Flowing (Y/N):</b>				<b>Zone:</b>	
<b>Flow Rate:</b>				<b>UTM Reliability:</b>	
<b>Clear/Cloudy:</b>					

PDF URL (Map):

**Bore Hole Information**

<b>Bore Hole ID:</b>	1005115589	<b>Elevation:</b>	99.386489
<b>DP2BR:</b>		<b>Elevrc:</b>	
<b>Spatial Status:</b>		<b>Zone:</b>	18
<b>Code OB:</b>		<b>East83:</b>	308021
<b>Code OB Desc:</b>		<b>North83:</b>	4893480
<b>Open Hole:</b>		<b>Org CS:</b>	UTM83
<b>Cluster Kind:</b>		<b>UTMRC:</b>	4
<b>Date Completed:</b>	4/23/2014	<b>UTMRC Desc:</b>	margin of error : 30 m - 100 m
<b>Remarks:</b>		<b>Location Method:</b>	wwr
<b>Elevrc Desc:</b>			
<b>Location Source Date:</b>			
<b>Improvement Location Source:</b>			
<b>Improvement Location Method:</b>			
<b>Source Revision Comment:</b>			
<b>Supplier Comment:</b>			

**Overburden and Bedrock**

**Materials Interval**

<b>Formation ID:</b>	1005256267
<b>Layer:</b>	1
<b>Color:</b>	
<b>General Color:</b>	
<b>Mat1:</b>	02
<b>Most Common Material:</b>	TOPSOIL
<b>Mat2:</b>	
<b>Mat2 Desc:</b>	
<b>Mat3:</b>	
<b>Mat3 Desc:</b>	
<b>Formation Top Depth:</b>	0
<b>Formation End Depth:</b>	.1
<b>Formation End Depth UOM:</b>	m

**Overburden and Bedrock**

**Materials Interval**

<b>Formation ID:</b>	1005256269
<b>Layer:</b>	3
<b>Color:</b>	2

<b>Map Key</b>	<b>Number of Records</b>	<b>Direction/ Distance (m)</b>	<b>Elev/Diff (m)</b>	<b>Site</b>	<b>DB</b>
<b>General Color:</b>		GREY			
<b>Mat1:</b>		28			
<b>Most Common Material:</b>		SAND			
<b>Mat2:</b>		06			
<b>Mat2 Desc:</b>		SILT			
<b>Mat3:</b>					
<b>Mat3 Desc:</b>					
<b>Formation Top Depth:</b>		2.3			
<b>Formation End Depth:</b>		7.5			
<b>Formation End Depth UOM:</b>		m			
<b><u>Overburden and Bedrock Materials Interval</u></b>					
<b>Formation ID:</b>		1005256268			
<b>Layer:</b>		2			
<b>Color:</b>		6			
<b>General Color:</b>		BROWN			
<b>Mat1:</b>		06			
<b>Most Common Material:</b>		SILT			
<b>Mat2:</b>		28			
<b>Mat2 Desc:</b>		SAND			
<b>Mat3:</b>					
<b>Mat3 Desc:</b>					
<b>Formation Top Depth:</b>		.1			
<b>Formation End Depth:</b>		2.3			
<b>Formation End Depth UOM:</b>		m			
<b><u>Overburden and Bedrock Materials Interval</u></b>					
<b>Formation ID:</b>		1005256270			
<b>Layer:</b>		4			
<b>Color:</b>					
<b>General Color:</b>					
<b>Mat1:</b>		26			
<b>Most Common Material:</b>		ROCK			
<b>Mat2:</b>					
<b>Mat2 Desc:</b>					
<b>Mat3:</b>		66			
<b>Mat3 Desc:</b>		DENSE			
<b>Formation Top Depth:</b>		7.5			
<b>Formation End Depth:</b>		11.8			
<b>Formation End Depth UOM:</b>		m			
<b><u>Annular Space/Abandonment Sealing Record</u></b>					
<b>Plug ID:</b>		1005256277			
<b>Layer:</b>		1			
<b>Plug From:</b>		0			
<b>Plug To:</b>		11.8			
<b>Plug Depth UOM:</b>		m			
<b><u>Method of Construction &amp; Well Use</u></b>					
<b>Method Construction ID:</b>		1005256276			
<b>Method Construction Code:</b>		6			
<b>Method Construction:</b>		Boring			
<b>Other Method Construction:</b>					

Map Key	Number of Records	Direction/ Distance (m)	Elev/Diff (m)	Site	DB
<b><u>Pipe Information</u></b>					
Pipe ID:		1005256266			
Casing No:		0			
Comment:					
Alt Name:					
<b><u>Construction Record - Casing</u></b>					
Casing ID:		1005256273			
Layer:		1			
Material:		5			
Open Hole or Material:		PLASTIC			
Depth From:					
Depth To:					
Casing Diameter:		5			
Casing Diameter UOM:		cm			
Casing Depth UOM:		m			
<b><u>Construction Record - Screen</u></b>					
Screen ID:		1005256274			
Layer:		1			
Slot:					
Screen Top Depth:					
Screen End Depth:					
Screen Material:		5			
Screen Depth UOM:		m			
Screen Diameter UOM:		cm			
Screen Diameter:		5			
<b><u>Water Details</u></b>					
Water ID:		1005256272			
Layer:		1			
Kind Code:					
Kind:					
Water Found Depth:		10.3			
Water Found Depth UOM:		m			
<b><u>Hole Diameter</u></b>					
Hole ID:		1005256271			
Diameter:		5.2			
Depth From:		0			
Depth To:		11.8			
Hole Depth UOM:		m			
Hole Diameter UOM:		cm			
<b><u>70</u></b>	<b>1 of 5</b>	<b>NE/215.0</b>	<b>99.8 / 0.00</b>	<b>SIDNEY INN ESSO 265 MOIRA ST W BELLEVILLE ON K8P1T8</b>	<b>PRT</b>
Location ID:		1555			
Type:		retail			
Expiry Date:		1996-03-31			
Capacity (L):		32996			
Licence #:		0055816001			



Map Key	Number of Records	Direction/ Distance (m)	Elev/Diff (m)	Site	DB
<a href="#">70</a>	2 of 5	NE/215.0	99.8 / 0.00	SYDNEY STR GAS BAR 265 MOIRA ST W BELLEVILLE ON K8P1T8	RST
<b>Headcode:</b>		1186800			
<b>Headcode Desc:</b>		Service Stations-Gasoline, Oil & Natural Gas			
<b>Phone:</b>		6139676390			
<b>List Name:</b>					
<b>Description:</b>					
<a href="#">70</a>	3 of 5	NE/215.0	99.8 / 0.00	ULTRAMAR GAS BAR 265 MOIRA ST W BELLEVILLE ON K8P 1T8	RST
<b>Headcode:</b>		1186800			
<b>Headcode Desc:</b>		Service Stations-Gasoline, Oil & Natural Gas			
<b>Phone:</b>		6139676342			
<b>List Name:</b>					
<b>Description:</b>		Gasoline Service Stations			
<a href="#">70</a>	4 of 5	NE/215.0	99.8 / 0.00	OLCO GAS BAR 265 MOIRA ST W BELLEVILLE ON K8P 1T8	RST
<b>Headcode:</b>		01186800			
<b>Headcode Desc:</b>		SERVICE STATIONS-GASOLINE, OIL & NATURAL GAS			
<b>Phone:</b>					
<b>List Name:</b>					
<b>Description:</b>					
<a href="#">70</a>	5 of 5	NE/215.0	99.8 / 0.00	OLCO GAS BAR 265 MOIRA ST W BELLEVILLE ON K8P1T8	RST
<b>Headcode:</b>		01186800			
<b>Headcode Desc:</b>		SERVICE STATIONS GASOLINE OIL & NATURAL			
<b>Phone:</b>		6139676342			
<b>List Name:</b>					
<b>Description:</b>					
<a href="#">71</a>	1 of 5	E/215.7	95.6 / -4.22	293 Sidney Street Belleville ON K8P 3Z3	EHS
<b>Order No:</b>		20200129190		<b>Nearest Intersection:</b>	
<b>Status:</b>		C		<b>Municipality:</b>	
<b>Report Type:</b>		Standard Express Report		<b>Client Prov/State:</b> ON	
<b>Report Date:</b>		29-JAN-20		<b>Search Radius (km):</b> .25	
<b>Date Received:</b>		29-JAN-20		<b>X:</b> -77.400452	
<b>Previous Site Name:</b>				<b>Y:</b> 44.1651096	
<b>Lot/Building Size:</b>					
<b>Additional Info Ordered:</b>					
<a href="#">71</a>	2 of 5	E/215.7	95.6 / -4.22	293 Sidney Street Belleville ON K8P 3Z3	EHS
<b>Order No:</b>		20200129190		<b>Nearest Intersection:</b>	
<b>Status:</b>		C		<b>Municipality:</b>	

Map Key	Number of Records	Direction/ Distance (m)	Elev/Diff (m)	Site	DB
<b>Report Type:</b> Standard Express Report <b>Report Date:</b> 29-JAN-20 <b>Date Received:</b> 29-JAN-20 <b>Previous Site Name:</b> <b>Lot/Building Size:</b> <b>Additional Info Ordered:</b>					
<a href="#">71</a>	3 of 5	E/215.7	95.6 / -4.22	293 Sidney Street Belleville ON K8P 3Z3	EHS
<b>Order No:</b> 20200129190 <b>Status:</b> C <b>Report Type:</b> Standard Express Report <b>Report Date:</b> 29-JAN-20 <b>Date Received:</b> 29-JAN-20 <b>Previous Site Name:</b> <b>Lot/Building Size:</b> <b>Additional Info Ordered:</b>					
<b>Nearest Intersection:</b> <b>Municipality:</b> <b>Client Prov/State:</b> ON <b>Search Radius (km):</b> .25 <b>X:</b> -77.400452 <b>Y:</b> 44.1651096					
<a href="#">71</a>	4 of 5	E/215.7	95.6 / -4.22	293 Sidney Street Belleville ON K8P 3Z3	EHS
<b>Order No:</b> 20200129190 <b>Status:</b> C <b>Report Type:</b> Standard Express Report <b>Report Date:</b> 29-JAN-20 <b>Date Received:</b> 29-JAN-20 <b>Previous Site Name:</b> <b>Lot/Building Size:</b> <b>Additional Info Ordered:</b>					
<b>Nearest Intersection:</b> <b>Municipality:</b> <b>Client Prov/State:</b> ON <b>Search Radius (km):</b> .25 <b>X:</b> -77.400452 <b>Y:</b> 44.1651096					
<a href="#">71</a>	5 of 5	E/215.7	95.6 / -4.22	293 Sidney Street Belleville ON K8P 3Z3	EHS
<b>Order No:</b> 20200129190 <b>Status:</b> C <b>Report Type:</b> Standard Express Report <b>Report Date:</b> 29-JAN-20 <b>Date Received:</b> 29-JAN-20 <b>Previous Site Name:</b> <b>Lot/Building Size:</b> <b>Additional Info Ordered:</b>					
<b>Nearest Intersection:</b> <b>Municipality:</b> <b>Client Prov/State:</b> ON <b>Search Radius (km):</b> .25 <b>X:</b> -77.400452 <b>Y:</b> 44.1651096					
<a href="#">72</a>	1 of 1	NW/220.5	97.8 / -2.00	lot 37 con 1 ON	WWIS
<b>Well ID:</b> 2902127 <b>Construction Date:</b> <b>Primary Water Use:</b> Domestic <b>Sec. Water Use:</b> 0 <b>Final Well Status:</b> Water Supply <b>Water Type:</b> <b>Casing Material:</b> <b>Audit No:</b> <b>Tag:</b> <b>Construction Method:</b> <b>Elevation (m):</b> <b>Elevation Reliability:</b> <b>Depth to Bedrock:</b>					
<b>Data Entry Status:</b> <b>Data Src:</b> 1 <b>Date Received:</b> 11/3/1958 <b>Selected Flag:</b> Yes <b>Abandonment Rec:</b> <b>Contractor:</b> 3516 <b>Form Version:</b> 1 <b>Owner:</b> <b>Street Name:</b> <b>County:</b> HASTINGS <b>Municipality:</b> BELLEVILLE CITY (SIDNEY) <b>Site Info:</b> <b>Lot:</b> 037					

Map Key	Number of Records	Direction/ Distance (m)	Elev/Diff (m)	Site	DB
Well Depth:				Concession:	01
Overburden/Bedrock:				Concession Name:	CON
Pump Rate:				Easting NAD83:	
Static Water Level:				Northing NAD83:	
Flowing (Y/N):				Zone:	
Flow Rate:				UTM Reliability:	
Clear/Cloudy:					

PDF URL (Map): [https://d2khazk8e83rdv.cloudfront.net/moe\\_mapping/downloads/2Water/Wells\\_pdfs/290\2902127.pdf](https://d2khazk8e83rdv.cloudfront.net/moe_mapping/downloads/2Water/Wells_pdfs/290\2902127.pdf)

#### Bore Hole Information

Bore Hole ID:	10157785	Elevation:	96.382354
DP2BR:	3	Elevrc:	
Spatial Status:		Zone:	18
Code OB:	r	East83:	307405.8
Code OB Desc:	Bedrock	North83:	4893370
Open Hole:		Org CS:	
Cluster Kind:		UTMRC:	9
Date Completed:	9/10/1958	UTMRC Desc:	unknown UTM
Remarks:		Location Method:	p9
Elevrc Desc:			
Location Source Date:			
Improvement Location Source:			
Improvement Location Method:			
Source Revision Comment:			
Supplier Comment:			

#### Overburden and Bedrock

##### Materials Interval

Formation ID:	931460947
Layer:	2
Color:	2
General Color:	GREY
Mat1:	15
Most Common Material:	LIMESTONE
Mat2:	
Mat2 Desc:	
Mat3:	
Mat3 Desc:	
Formation Top Depth:	3
Formation End Depth:	23
Formation End Depth UOM:	ft

#### Overburden and Bedrock

##### Materials Interval

Formation ID:	931460946
Layer:	1
Color:	
General Color:	
Mat1:	05
Most Common Material:	CLAY
Mat2:	11
Mat2 Desc:	GRAVEL
Mat3:	
Mat3 Desc:	
Formation Top Depth:	0
Formation End Depth:	3
Formation End Depth UOM:	ft

<b>Map Key</b>	<b>Number of Records</b>	<b>Direction/ Distance (m)</b>	<b>Elev/Diff (m)</b>	<b>Site</b>	<b>DB</b>
<b><u>Method of Construction &amp; Well Use</u></b>					
<b>Method Construction ID:</b>		962902127			
<b>Method Construction Code:</b>		1			
<b>Method Construction:</b>		Cable Tool			
<b>Other Method Construction:</b>					
<b><u>Pipe Information</u></b>					
<b>Pipe ID:</b>		10706355			
<b>Casing No:</b>		1			
<b>Comment:</b>					
<b>Alt Name:</b>					
<b><u>Construction Record - Casing</u></b>					
<b>Casing ID:</b>		930269207			
<b>Layer:</b>		1			
<b>Material:</b>		1			
<b>Open Hole or Material:</b>		STEEL			
<b>Depth From:</b>					
<b>Depth To:</b>		4			
<b>Casing Diameter:</b>		6			
<b>Casing Diameter UOM:</b>		inch			
<b>Casing Depth UOM:</b>		ft			
<b><u>Construction Record - Casing</u></b>					
<b>Casing ID:</b>		930269208			
<b>Layer:</b>		2			
<b>Material:</b>		4			
<b>Open Hole or Material:</b>		OPEN HOLE			
<b>Depth From:</b>					
<b>Depth To:</b>		23			
<b>Casing Diameter:</b>		6			
<b>Casing Diameter UOM:</b>		inch			
<b>Casing Depth UOM:</b>		ft			
<b><u>Results of Well Yield Testing</u></b>					
<b>Pump Test ID:</b>		992902127			
<b>Pump Set At:</b>					
<b>Static Level:</b>		6			
<b>Final Level After Pumping:</b>		23			
<b>Recommended Pump Depth:</b>					
<b>Pumping Rate:</b>		5			
<b>Flowing Rate:</b>					
<b>Recommended Pump Rate:</b>					
<b>Levels UOM:</b>		ft			
<b>Rate UOM:</b>		GPM			
<b>Water State After Test Code:</b>		1			
<b>Water State After Test:</b>		CLEAR			
<b>Pumping Test Method:</b>		1			
<b>Pumping Duration HR:</b>		0			
<b>Pumping Duration MIN:</b>		30			
<b>Flowing:</b>		No			
<b><u>Water Details</u></b>					
<b>Water ID:</b>		933615751			
<b>Layer:</b>		1			

Map Key	Number of Records	Direction/ Distance (m)	Elev/Diff (m)	Site	DB
Kind Code:	1				
Kind:	FRESH				
Water Found Depth:	15				
Water Found Depth UOM:	ft				

<a href="#">73</a>	1 of 1	NE/221.9	97.8 / -2.00	230 Moira St West Belleville ON K8P 1T6	EHS
Order No:	20050617001			Nearest Intersection:	
Status:	C			Municipality:	
Report Type:				Client Prov/State:	ON
Report Date:	6/20/2005			Search Radius (km):	0.25
Date Received:	6/17/2005			X:	-77.401727
Previous Site Name:				Y:	44.169508
Lot/Building Size:					
Additional Info Ordered:					

<a href="#">74</a>	1 of 11	NNE/222.5	99.8 / 0.00	1632929 ONTARIO CORP C/O RAJANI CORPORATION 269 MOIRA ST W BELLEVILLE ON K8P 5G7	FSTH
License Issue Date:	1/11/2005				
Tank Status:	Licensed				
Tank Status As Of:	August 2007				
Operation Type:	Retail Fuel Outlet				
Facility Type:	Gasoline Station - Full Serve				
<b>--Details--</b>					
Status:	Active				
Year of Installation:	1989				
Corrosion Protection:					
Capacity:	36400				
Tank Fuel Type:	Liquid Fuel Single Wall UST - Gasoline				
Status:	Active				
Year of Installation:	1989				
Corrosion Protection:					
Capacity:	36400				
Tank Fuel Type:	Liquid Fuel Single Wall UST - Gasoline				
Status:	Active				
Year of Installation:	1989				
Corrosion Protection:					
Capacity:	36400				
Tank Fuel Type:	Liquid Fuel Single Wall UST - Diesel				
Status:	Active				
Year of Installation:	1989				
Corrosion Protection:					
Capacity:	36400				
Tank Fuel Type:	Liquid Fuel Single Wall UST - Gasoline				

<a href="#">74</a>	2 of 11	NNE/222.5	99.8 / 0.00	269 Moira Street West Belleville ON K8P 5G7	EHS
Order No:	20080721002			Nearest Intersection:	
Status:	C			Municipality:	
Report Type:	Complete Report			Client Prov/State:	ON
Report Date:	7/22/2008			Search Radius (km):	0.25
Date Received:	7/21/2008			X:	-77.40391

Map Key	Number of Records	Direction/ Distance (m)	Elev/Diff (m)	Site	DB
<b>Previous Site Name:</b>				Y:	44.169937
<b>Lot/Building Size:</b>					
<b>Additional Info Ordered:</b>		Title Search			

<a href="#">74</a>	3 of 11	NNE/222.5	99.8 / 0.00	1632929 ONTARIO CORP C/O RAJANI CORPORATION 269 MOIRA ST W BELLEVILLE ON K8P 5G7	FSTH
--------------------	---------	-----------	-------------	--	------

**License Issue Date:** 1/11/2005 11:03:00 AM  
**Tank Status:** Licensed  
**Tank Status As Of:** December 2008  
**Operation Type:** Retail Fuel Outlet  
**Facility Type:** Gasoline Station - Full Serve

**--Details--**

**Status:** Active  
**Year of Installation:** 1989  
**Corrosion Protection:**  
**Capacity:** 36400  
**Tank Fuel Type:** Liquid Fuel Single Wall UST - Gasoline

**Status:** Active  
**Year of Installation:** 1989  
**Corrosion Protection:**  
**Capacity:** 36400  
**Tank Fuel Type:** Liquid Fuel Single Wall UST - Gasoline

**Status:** Active  
**Year of Installation:** 1989  
**Corrosion Protection:**  
**Capacity:** 36400  
**Tank Fuel Type:** Liquid Fuel Single Wall UST - Gasoline

**Status:** Active  
**Year of Installation:** 1989  
**Corrosion Protection:**  
**Capacity:** 36400  
**Tank Fuel Type:** Liquid Fuel Single Wall UST - Diesel

<a href="#">74</a>	4 of 11	NNE/222.5	99.8 / 0.00	GLOBAL GAS STATION 2208242 ONTARIO INC 269 MOIRA ST W BELLEVILLE ON K8P 5G7	DTNK
--------------------	---------	-----------	-------------	---	------

**Delisted Expired Fuel Safety Facilities**

**Instance No:** 9821638  
**Status:** EXPIRED  
**Instance ID:**  
**Instance Type:** FS Facility  
**Description:**  
**TSSA Program Area:**  
**Maximum Hazard Rank:**  
**Facility Type:**  
**Expired Date:** 9/10/2010 11:31  
**Original Source:** EXP  
**Record Date:** Up to May 2013

Map Key	Number of Records	Direction/ Distance (m)	Elev/Diff (m)	Site	DB																																																																																
<a href="#">74</a>	5 of 11	NNE/222.5	99.8 / 0.00	2208242 ONTARIO INC 269 MOIRA ST W BELLEVILLE K8P 5G7 ON CA 269 MOIRA ST W BELLEVILLE K8P 5G7 ON CA ON	FST																																																																																
<table border="0"> <tr> <td><b>Instance No:</b></td> <td>10570530</td> <td><b>Manufacturer:</b></td> <td>NULL</td> </tr> <tr> <td><b>Status:</b></td> <td>Active</td> <td><b>Serial No:</b></td> <td>NULL</td> </tr> <tr> <td><b>Cont Name:</b></td> <td></td> <td><b>Ulc Standard:</b></td> <td>NULL</td> </tr> <tr> <td><b>Instance Type:</b></td> <td>FS Liquid Fuel Tank</td> <td><b>Quantity:</b></td> <td>1</td> </tr> <tr> <td><b>Item:</b></td> <td>FS LIQUID FUEL TANK</td> <td><b>Unit of Measure:</b></td> <td>EA</td> </tr> <tr> <td><b>Item Description:</b></td> <td>FS Liquid Fuel Tank</td> <td><b>Fuel Type:</b></td> <td>Gasoline</td> </tr> <tr> <td><b>Tank Type:</b></td> <td>Single Wall UST</td> <td><b>Fuel Type2:</b></td> <td>NULL</td> </tr> <tr> <td><b>Install Date:</b></td> <td>6/10/2009</td> <td><b>Fuel Type3:</b></td> <td>NULL</td> </tr> <tr> <td><b>Install Year:</b></td> <td>1989</td> <td><b>Piping Steel:</b></td> <td></td> </tr> <tr> <td><b>Years in Service:</b></td> <td>1.8</td> <td><b>Piping Galvanized:</b></td> <td></td> </tr> <tr> <td><b>Model:</b></td> <td>NULL</td> <td><b>Tanks Single Wall St:</b></td> <td></td> </tr> <tr> <td><b>Description:</b></td> <td></td> <td><b>Piping Underground:</b></td> <td></td> </tr> <tr> <td><b>Capacity:</b></td> <td>36400</td> <td><b>Num Underground:</b></td> <td></td> </tr> <tr> <td><b>Tank Material:</b></td> <td>Fiberglass (FRP)</td> <td><b>Panam Related:</b></td> <td>NULL</td> </tr> <tr> <td><b>Corrosion Protect:</b></td> <td>Fiberglass</td> <td><b>Panam Venue:</b></td> <td>NULL</td> </tr> <tr> <td><b>Overfill Protect:</b></td> <td></td> <td></td> <td></td> </tr> <tr> <td><b>Facility Type:</b></td> <td>FS Liquid Fuel Tank</td> <td></td> <td></td> </tr> <tr> <td><b>Parent Facility Type:</b></td> <td>FS Gasoline Station - Self Serve</td> <td></td> <td></td> </tr> <tr> <td><b>Facility Location:</b></td> <td>269 MOIRA ST W BELLEVILLE K8P 5G7 ON CA</td> <td></td> <td></td> </tr> <tr> <td><b>Device Installed Location:</b></td> <td>269 MOIRA ST W BELLEVILLE K8P 5G7 ON CA</td> <td></td> <td></td> </tr> </table>						<b>Instance No:</b>	10570530	<b>Manufacturer:</b>	NULL	<b>Status:</b>	Active	<b>Serial No:</b>	NULL	<b>Cont Name:</b>		<b>Ulc Standard:</b>	NULL	<b>Instance Type:</b>	FS Liquid Fuel Tank	<b>Quantity:</b>	1	<b>Item:</b>	FS LIQUID FUEL TANK	<b>Unit of Measure:</b>	EA	<b>Item Description:</b>	FS Liquid Fuel Tank	<b>Fuel Type:</b>	Gasoline	<b>Tank Type:</b>	Single Wall UST	<b>Fuel Type2:</b>	NULL	<b>Install Date:</b>	6/10/2009	<b>Fuel Type3:</b>	NULL	<b>Install Year:</b>	1989	<b>Piping Steel:</b>		<b>Years in Service:</b>	1.8	<b>Piping Galvanized:</b>		<b>Model:</b>	NULL	<b>Tanks Single Wall St:</b>		<b>Description:</b>		<b>Piping Underground:</b>		<b>Capacity:</b>	36400	<b>Num Underground:</b>		<b>Tank Material:</b>	Fiberglass (FRP)	<b>Panam Related:</b>	NULL	<b>Corrosion Protect:</b>	Fiberglass	<b>Panam Venue:</b>	NULL	<b>Overfill Protect:</b>				<b>Facility Type:</b>	FS Liquid Fuel Tank			<b>Parent Facility Type:</b>	FS Gasoline Station - Self Serve			<b>Facility Location:</b>	269 MOIRA ST W BELLEVILLE K8P 5G7 ON CA			<b>Device Installed Location:</b>	269 MOIRA ST W BELLEVILLE K8P 5G7 ON CA		
<b>Instance No:</b>	10570530	<b>Manufacturer:</b>	NULL																																																																																		
<b>Status:</b>	Active	<b>Serial No:</b>	NULL																																																																																		
<b>Cont Name:</b>		<b>Ulc Standard:</b>	NULL																																																																																		
<b>Instance Type:</b>	FS Liquid Fuel Tank	<b>Quantity:</b>	1																																																																																		
<b>Item:</b>	FS LIQUID FUEL TANK	<b>Unit of Measure:</b>	EA																																																																																		
<b>Item Description:</b>	FS Liquid Fuel Tank	<b>Fuel Type:</b>	Gasoline																																																																																		
<b>Tank Type:</b>	Single Wall UST	<b>Fuel Type2:</b>	NULL																																																																																		
<b>Install Date:</b>	6/10/2009	<b>Fuel Type3:</b>	NULL																																																																																		
<b>Install Year:</b>	1989	<b>Piping Steel:</b>																																																																																			
<b>Years in Service:</b>	1.8	<b>Piping Galvanized:</b>																																																																																			
<b>Model:</b>	NULL	<b>Tanks Single Wall St:</b>																																																																																			
<b>Description:</b>		<b>Piping Underground:</b>																																																																																			
<b>Capacity:</b>	36400	<b>Num Underground:</b>																																																																																			
<b>Tank Material:</b>	Fiberglass (FRP)	<b>Panam Related:</b>	NULL																																																																																		
<b>Corrosion Protect:</b>	Fiberglass	<b>Panam Venue:</b>	NULL																																																																																		
<b>Overfill Protect:</b>																																																																																					
<b>Facility Type:</b>	FS Liquid Fuel Tank																																																																																				
<b>Parent Facility Type:</b>	FS Gasoline Station - Self Serve																																																																																				
<b>Facility Location:</b>	269 MOIRA ST W BELLEVILLE K8P 5G7 ON CA																																																																																				
<b>Device Installed Location:</b>	269 MOIRA ST W BELLEVILLE K8P 5G7 ON CA																																																																																				
<b><u>Fuel Storage Tank Details</u></b>																																																																																					
<b>Owner Account Name:</b>	2208242 ONTARIO INC																																																																																				
<b><u>Liquid Fuel Tank Details</u></b>																																																																																					
<b>Overfill Protection:</b>	NULL																																																																																				
<b>Owner Account Name:</b>	2208242 ONTARIO INC																																																																																				

<a href="#">74</a>	6 of 11	NNE/222.5	99.8 / 0.00	2208242 ONTARIO INC 269 MOIRA ST W BELLEVILLE K8P 5G7 ON CA 269 MOIRA ST W BELLEVILLE K8P 5G7 ON CA ON	FST																																																																																
<table border="0"> <tr> <td><b>Instance No:</b></td> <td>10570572</td> <td><b>Manufacturer:</b></td> <td>NULL</td> </tr> <tr> <td><b>Status:</b></td> <td>Active</td> <td><b>Serial No:</b></td> <td>NULL</td> </tr> <tr> <td><b>Cont Name:</b></td> <td></td> <td><b>Ulc Standard:</b></td> <td>NULL</td> </tr> <tr> <td><b>Instance Type:</b></td> <td>FS Liquid Fuel Tank</td> <td><b>Quantity:</b></td> <td>1</td> </tr> <tr> <td><b>Item:</b></td> <td>FS LIQUID FUEL TANK</td> <td><b>Unit of Measure:</b></td> <td>EA</td> </tr> <tr> <td><b>Item Description:</b></td> <td>FS Liquid Fuel Tank</td> <td><b>Fuel Type:</b></td> <td>Gasoline</td> </tr> <tr> <td><b>Tank Type:</b></td> <td>Single Wall UST</td> <td><b>Fuel Type2:</b></td> <td>NULL</td> </tr> <tr> <td><b>Install Date:</b></td> <td>6/10/2009</td> <td><b>Fuel Type3:</b></td> <td>NULL</td> </tr> <tr> <td><b>Install Year:</b></td> <td>1989</td> <td><b>Piping Steel:</b></td> <td></td> </tr> <tr> <td><b>Years in Service:</b></td> <td>1.8</td> <td><b>Piping Galvanized:</b></td> <td></td> </tr> <tr> <td><b>Model:</b></td> <td>NULL</td> <td><b>Tanks Single Wall St:</b></td> <td></td> </tr> <tr> <td><b>Description:</b></td> <td></td> <td><b>Piping Underground:</b></td> <td></td> </tr> <tr> <td><b>Capacity:</b></td> <td>36400</td> <td><b>Num Underground:</b></td> <td></td> </tr> <tr> <td><b>Tank Material:</b></td> <td>Fiberglass (FRP)</td> <td><b>Panam Related:</b></td> <td>NULL</td> </tr> <tr> <td><b>Corrosion Protect:</b></td> <td>Fiberglass</td> <td><b>Panam Venue:</b></td> <td>NULL</td> </tr> <tr> <td><b>Overfill Protect:</b></td> <td></td> <td></td> <td></td> </tr> <tr> <td><b>Facility Type:</b></td> <td>FS Liquid Fuel Tank</td> <td></td> <td></td> </tr> <tr> <td><b>Parent Facility Type:</b></td> <td>FS Gasoline Station - Self Serve</td> <td></td> <td></td> </tr> <tr> <td><b>Facility Location:</b></td> <td>269 MOIRA ST W BELLEVILLE K8P 5G7 ON CA</td> <td></td> <td></td> </tr> <tr> <td><b>Device Installed Location:</b></td> <td>269 MOIRA ST W BELLEVILLE K8P 5G7 ON CA</td> <td></td> <td></td> </tr> </table>						<b>Instance No:</b>	10570572	<b>Manufacturer:</b>	NULL	<b>Status:</b>	Active	<b>Serial No:</b>	NULL	<b>Cont Name:</b>		<b>Ulc Standard:</b>	NULL	<b>Instance Type:</b>	FS Liquid Fuel Tank	<b>Quantity:</b>	1	<b>Item:</b>	FS LIQUID FUEL TANK	<b>Unit of Measure:</b>	EA	<b>Item Description:</b>	FS Liquid Fuel Tank	<b>Fuel Type:</b>	Gasoline	<b>Tank Type:</b>	Single Wall UST	<b>Fuel Type2:</b>	NULL	<b>Install Date:</b>	6/10/2009	<b>Fuel Type3:</b>	NULL	<b>Install Year:</b>	1989	<b>Piping Steel:</b>		<b>Years in Service:</b>	1.8	<b>Piping Galvanized:</b>		<b>Model:</b>	NULL	<b>Tanks Single Wall St:</b>		<b>Description:</b>		<b>Piping Underground:</b>		<b>Capacity:</b>	36400	<b>Num Underground:</b>		<b>Tank Material:</b>	Fiberglass (FRP)	<b>Panam Related:</b>	NULL	<b>Corrosion Protect:</b>	Fiberglass	<b>Panam Venue:</b>	NULL	<b>Overfill Protect:</b>				<b>Facility Type:</b>	FS Liquid Fuel Tank			<b>Parent Facility Type:</b>	FS Gasoline Station - Self Serve			<b>Facility Location:</b>	269 MOIRA ST W BELLEVILLE K8P 5G7 ON CA			<b>Device Installed Location:</b>	269 MOIRA ST W BELLEVILLE K8P 5G7 ON CA		
<b>Instance No:</b>	10570572	<b>Manufacturer:</b>	NULL																																																																																		
<b>Status:</b>	Active	<b>Serial No:</b>	NULL																																																																																		
<b>Cont Name:</b>		<b>Ulc Standard:</b>	NULL																																																																																		
<b>Instance Type:</b>	FS Liquid Fuel Tank	<b>Quantity:</b>	1																																																																																		
<b>Item:</b>	FS LIQUID FUEL TANK	<b>Unit of Measure:</b>	EA																																																																																		
<b>Item Description:</b>	FS Liquid Fuel Tank	<b>Fuel Type:</b>	Gasoline																																																																																		
<b>Tank Type:</b>	Single Wall UST	<b>Fuel Type2:</b>	NULL																																																																																		
<b>Install Date:</b>	6/10/2009	<b>Fuel Type3:</b>	NULL																																																																																		
<b>Install Year:</b>	1989	<b>Piping Steel:</b>																																																																																			
<b>Years in Service:</b>	1.8	<b>Piping Galvanized:</b>																																																																																			
<b>Model:</b>	NULL	<b>Tanks Single Wall St:</b>																																																																																			
<b>Description:</b>		<b>Piping Underground:</b>																																																																																			
<b>Capacity:</b>	36400	<b>Num Underground:</b>																																																																																			
<b>Tank Material:</b>	Fiberglass (FRP)	<b>Panam Related:</b>	NULL																																																																																		
<b>Corrosion Protect:</b>	Fiberglass	<b>Panam Venue:</b>	NULL																																																																																		
<b>Overfill Protect:</b>																																																																																					
<b>Facility Type:</b>	FS Liquid Fuel Tank																																																																																				
<b>Parent Facility Type:</b>	FS Gasoline Station - Self Serve																																																																																				
<b>Facility Location:</b>	269 MOIRA ST W BELLEVILLE K8P 5G7 ON CA																																																																																				
<b>Device Installed Location:</b>	269 MOIRA ST W BELLEVILLE K8P 5G7 ON CA																																																																																				

**Fuel Storage Tank Details**

Map Key	Number of Records	Direction/ Distance (m)	Elev/Diff (m)	Site	DB
<b>Owner Account Name:</b>		2208242 ONTARIO INC			
<b><u>Liquid Fuel Tank Details</u></b>					
<b>Overfill Protection:</b>		NULL			
<b>Owner Account Name:</b>		2208242 ONTARIO INC			

<a href="#">74</a>	7 of 11	NNE/222.5	99.8 / 0.00	2208242 ONTARIO INC 269 MOIRA ST W BELLEVILLE K8P 5G7 ON CA 269 MOIRA ST W BELLEVILLE K8P 5G7 ON CA ON	FST
<b>Instance No:</b>		10570471		<b>Manufacturer:</b> NULL	
<b>Status:</b>		Active		<b>Serial No:</b> NULL	
<b>Cont Name:</b>				<b>Ulc Standard:</b> NULL	
<b>Instance Type:</b>		FS Liquid Fuel Tank		<b>Quantity:</b> 1	
<b>Item:</b>		FS LIQUID FUEL TANK		<b>Unit of Measure:</b> EA	
<b>Item Description:</b>		FS Liquid Fuel Tank		<b>Fuel Type:</b> Gasoline	
<b>Tank Type:</b>		Single Wall UST		<b>Fuel Type2:</b> NULL	
<b>Install Date:</b>		6/10/2009		<b>Fuel Type3:</b> NULL	
<b>Install Year:</b>		1989		<b>Piping Steel:</b>	
<b>Years in Service:</b>		1.8		<b>Piping Galvanized:</b>	
<b>Model:</b>		NULL		<b>Tanks Single Wall St:</b>	
<b>Description:</b>				<b>Piping Underground:</b>	
<b>Capacity:</b>		36400		<b>Num Underground:</b>	
<b>Tank Material:</b>		Fiberglass (FRP)		<b>Panam Related:</b> NULL	
<b>Corrosion Protect:</b>		Fiberglass		<b>Panam Venue:</b> NULL	
<b>Overfill Protect:</b>					
<b>Facility Type:</b>		FS Liquid Fuel Tank			
<b>Parent Facility Type:</b>		FS Gasoline Station - Self Serve			
<b>Facility Location:</b>		269 MOIRA ST W BELLEVILLE K8P 5G7 ON CA			
<b>Device Installed Location:</b>		269 MOIRA ST W BELLEVILLE K8P 5G7 ON CA			

<b><u>Fuel Storage Tank Details</u></b>					
<b>Owner Account Name:</b>		2208242 ONTARIO INC			
<b><u>Liquid Fuel Tank Details</u></b>					
<b>Overfill Protection:</b>		NULL			
<b>Owner Account Name:</b>		2208242 ONTARIO INC			

<a href="#">74</a>	8 of 11	NNE/222.5	99.8 / 0.00	2208242 ONTARIO INC 269 MOIRA ST W BELLEVILLE K8P 5G7 ON CA 269 MOIRA ST W BELLEVILLE K8P 5G7 ON CA ON	FST
<b>Instance No:</b>		10570623		<b>Manufacturer:</b> NULL	
<b>Status:</b>		Active		<b>Serial No:</b> NULL	
<b>Cont Name:</b>				<b>Ulc Standard:</b> NULL	
<b>Instance Type:</b>		FS Liquid Fuel Tank		<b>Quantity:</b> 1	
<b>Item:</b>		FS LIQUID FUEL TANK		<b>Unit of Measure:</b> EA	
<b>Item Description:</b>		FS Liquid Fuel Tank		<b>Fuel Type:</b> Diesel	
<b>Tank Type:</b>		Single Wall UST		<b>Fuel Type2:</b> NULL	
<b>Install Date:</b>		6/10/2009		<b>Fuel Type3:</b> NULL	
<b>Install Year:</b>		1989		<b>Piping Steel:</b>	
<b>Years in Service:</b>		1.8		<b>Piping Galvanized:</b>	
<b>Model:</b>		NULL		<b>Tanks Single Wall St:</b>	
<b>Description:</b>				<b>Piping Underground:</b>	
<b>Capacity:</b>		36400		<b>Num Underground:</b>	
<b>Tank Material:</b>		Fiberglass (FRP)		<b>Panam Related:</b> NULL	
<b>Corrosion Protect:</b>		Fiberglass		<b>Panam Venue:</b> NULL	



Map Key	Number of Records	Direction/ Distance (m)	Elev/Diff (m)	Site	DB
<b>Overfill Protect:</b>					
<b>Facility Type:</b>		FS Liquid Fuel Tank			
<b>Parent Facility Type:</b>		FS Gasoline Station - Self Serve			
<b>Facility Location:</b>		269 MOIRA ST W BELLEVILLE K8P 5G7 ON CA			
<b>Device Installed Location:</b>		269 MOIRA ST W BELLEVILLE K8P 5G7 ON CA			
<b>Fuel Storage Tank Details</b>					
<b>Owner Account Name:</b>		2208242 ONTARIO INC			
<b>Liquid Fuel Tank Details</b>					
<b>Overfill Protection:</b>		NULL			
<b>Owner Account Name:</b>		2208242 ONTARIO INC			
<a href="#">74</a>	9 of 11	NNE/222.5	99.8 / 0.00	GLOBAL GAS STATION 269 MOIRA ST W BELLEVILLE ON K8P5G7	RST
<b>Headcode:</b>		01186800			
<b>Headcode Desc:</b>		SERVICE STATIONS GASOLINE OIL & NATURAL GAS			
<b>Phone:</b>		6139676342			
<b>List Name:</b>		INFO-DIRECT(TM) BUSINESS FILE			
<b>Description:</b>					
<a href="#">74</a>	10 of 11	NNE/222.5	99.8 / 0.00	STATION GLOBAL GAS 269 MOIRA ST W BELLEVILLE ON K8P5G7	RST
<b>Headcode:</b>		01186800			
<b>Headcode Desc:</b>		SERVICE STATIONS GASOLINE OIL & NATURAL GAS			
<b>Phone:</b>		6139676342			
<b>List Name:</b>		INFO-DIRECT(TM) BUSINESS FILE			
<b>Description:</b>					
<a href="#">74</a>	11 of 11	NNE/222.5	99.8 / 0.00	269 MOIRA ST W BELLEVILLE ON K8P 5G7	FST
<b>Instance No:</b>		64498499		<b>Manufacturer:</b>	
<b>Status:</b>		Active		<b>Serial No:</b>	
<b>Cont Name:</b>				<b>Ulc Standard:</b>	
<b>Instance Type:</b>				<b>Quantity:</b>	
<b>Item:</b>		FS GASOLINE STATION - SELF SERVE		<b>Unit of Measure:</b>	
<b>Item Description:</b>				<b>Fuel Type:</b>	
<b>Tank Type:</b>				<b>Fuel Type2:</b>	
<b>Install Date:</b>				<b>Fuel Type3:</b>	
<b>Install Year:</b>				<b>Piping Steel:</b>	
<b>Years in Service:</b>				0	
<b>Model:</b>				<b>Piping Galvanized:</b>	
<b>Description:</b>				0	
<b>Capacity:</b>				<b>Tanks Single Wall St:</b>	
<b>Tank Material:</b>				0	
<b>Corrosion Protect:</b>				<b>Piping Underground:</b>	
<b>Overfill Protect:</b>				10	
<b>Facility Type:</b>				<b>Num Underground:</b>	
<b>Parent Facility Type:</b>				4	
<b>Facility Location:</b>				<b>Panam Related:</b>	
<b>Device Installed Location:</b>				<b>Panam Venue:</b>	

Map Key	Number of Records	Direction/ Distance (m)	Elev/Diff (m)	Site	DB
<a href="#">75</a>	1 of 1	E/223.2	97.3 / -2.48	ON	WWIS
<b>Well ID:</b> 7287501 <b>Construction Date:</b> <b>Primary Water Use:</b> <b>Sec. Water Use:</b> <b>Final Well Status:</b> <b>Water Type:</b> <b>Casing Material:</b> <b>Audit No:</b> C29126 <b>Tag:</b> A202547 <b>Construction Method:</b> <b>Elevation (m):</b> <b>Elevation Reliability:</b> <b>Depth to Bedrock:</b> <b>Well Depth:</b> <b>Overburden/Bedrock:</b> <b>Pump Rate:</b> <b>Static Water Level:</b> <b>Flowing (Y/N):</b> <b>Flow Rate:</b> <b>Clear/Cloudy:</b>		<b>Data Entry Status:</b> Yes <b>Data Src:</b> <b>Date Received:</b> 5/31/2017 <b>Selected Flag:</b> Yes <b>Abandonment Rec:</b> <b>Contractor:</b> 6032 <b>Form Version:</b> 8 <b>Owner:</b> <b>Street Name:</b> <b>County:</b> HASTINGS <b>Municipality:</b> SIDNEY TOWNSHIP <b>Site Info:</b> <b>Lot:</b> <b>Concession:</b> <b>Concession Name:</b> <b>Easting NAD83:</b> <b>Northing NAD83:</b> <b>Zone:</b> <b>UTM Reliability:</b>			
<b>PDF URL (Map):</b>					
<b><u>Bore Hole Information</u></b>					
<b>Bore Hole ID:</b> 1006494319 <b>DP2BR:</b> <b>Spatial Status:</b> <b>Code OB:</b> <b>Code OB Desc:</b> <b>Open Hole:</b> <b>Cluster Kind:</b> <b>Date Completed:</b> 7/29/2016 <b>Remarks:</b> <b>Elevrc Desc:</b> <b>Location Source Date:</b> <b>Improvement Location Source:</b> <b>Improvement Location Method:</b> <b>Source Revision Comment:</b> <b>Supplier Comment:</b>		<b>Elevation:</b> 97.688453 <b>Elevrc:</b> <b>Zone:</b> 18 <b>East83:</b> 308046 <b>North83:</b> 4892986 <b>Org CS:</b> UTM83 <b>UTMRC:</b> 4 <b>UTMRC Desc:</b> margin of error : 30 m - 100 m <b>Location Method:</b> wwr			

<a href="#">76</a>	1 of 1	ENE/228.7	97.9 / -1.95	UNION GAS 128 YEOMANS ST,,BELLEVILLE,ON,K8P 3X8,CA ON	PINC
<b>Incident ID:</b> <b>Incident No:</b> 1748478 <b>Incident Reported Dt:</b> 11/2/2015 <b>Type:</b> FS-Pipeline Incident <b>Status Code:</b> <b>Customer Acct Name:</b> UNION GAS <b>Incident Address:</b> 128 YEOMANS ST,,BELLEVILLE,ON,K8P 3X8,CA <b>Tank Status:</b> Pipeline Damage Reason Est <b>Task No:</b> 5925604 <b>Spills Action Centre:</b> <b>Fuel Type:</b> <b>Fuel Occurrence Tp:</b> <b>Date of Occurrence:</b> <b>Occurrence Start Dt:</b> 2016/02/02 <b>Operation Type:</b>		<b>Fuel Category:</b> Natural Gas <b>Health Impact:</b> <b>Environment Impact:</b> <b>Property Damage:</b> No <b>Service Interrupt:</b> <b>Enforce Policy:</b> Yes <b>Public Relation:</b> <b>Pipeline System:</b> <b>Depth:</b> <b>Pipe Material:</b> <b>PSIG:</b> <b>Attribute Category:</b> FS-Perform P-line Inc Invest <b>Regulator Location:</b> <b>Method Details:</b> E-mail			

Map Key	Number of Records	Direction/ Distance (m)	Elev/Diff (m)	Site	DB
---------	-------------------	----------------------------	------------------	------	----

**Pipeline Type:**  
**Regulator Type:**  
**Summary:** 128 YEOMANS ST, BELLEVILLE - PIPELINE HIT - 1/2"  
**Reported By:** Lisa Randall - Union Gas  
**Affiliation:**  
**Occurrence Desc:**  
**Damage Reason:** None of the above, Please Explain  
**Notes:**

<a href="#">77</a>	1 of 1	SSW/231.9	98.8 / -1.00	254 Palmer Road, Belleville ON	PINC
--------------------	--------	-----------	--------------	-----------------------------------	------

<b>Incident ID:</b>	2802836	<b>Fuel Category:</b>	Natural Gas
<b>Incident No:</b>	646106	<b>Health Impact:</b>	No
<b>Incident Reported Dt:</b>		<b>Environment Impact:</b>	No
<b>Type:</b>	FS-Pipeline Incident	<b>Property Damage:</b>	Yes
<b>Status Code:</b>	Pipeline Damage Reason Est	<b>Service Interupt:</b>	Yes
<b>Customer Acct Name:</b>		<b>Enforce Policy:</b>	Yes
<b>Incident Address:</b>		<b>Public Relation:</b>	No
<b>Tank Status:</b>	RC Established	<b>Pipeline System:</b>	
<b>Task No:</b>	3450200	<b>Depth:</b>	24
<b>Spills Action Centre:</b>		<b>Pipe Material:</b>	Plastic
<b>Fuel Type:</b>	Natural Gas	<b>PSIG:</b>	40
<b>Fuel Occurrence Tp:</b>	Pipeline Strike	<b>Attribute Category:</b>	FS-Perform P-line Inc Invest
<b>Date of Occurrence:</b>	8/5/2011 0:00	<b>Regulator Location:</b>	Outside
<b>Occurrence Start Dt:</b>	2011/08/24	<b>Method Details:</b>	E-mail
<b>Operation Type:</b>	Multi-unit Residential		
<b>Pipeline Type:</b>	Service / Riser Distribution Pipeline		
<b>Regulator Type:</b>	Service Regulator (up to 60 psi intake)		
<b>Summary:</b>	254 Palmer Road, Belleville - 2" Pipeline Hit		
<b>Reported By:</b>	Stefura, Penny		
<b>Affiliation:</b>	Industry Stakeholder (Licensee/Registration/Certificate Holder, Facility Owner, etc.)		
<b>Occurrence Desc:</b>			
<b>Damage Reason:</b>	Facility was not located or marked		
<b>Notes:</b>	%		

<a href="#">78</a>	1 of 1	SW/234.0	97.8 / -2.00	lot 36 con 1 ON	WWIS
--------------------	--------	----------	--------------	--------------------	------

<b>Well ID:</b>	2902117	<b>Data Entry Status:</b>	
<b>Construction Date:</b>		<b>Data Src:</b>	1
<b>Primary Water Use:</b>	Domestic	<b>Date Received:</b>	9/30/1957
<b>Sec. Water Use:</b>	0	<b>Selected Flag:</b>	Yes
<b>Final Well Status:</b>	Water Supply	<b>Abandonment Rec:</b>	
<b>Water Type:</b>		<b>Contractor:</b>	1507
<b>Casing Material:</b>		<b>Form Version:</b>	1
<b>Audit No:</b>		<b>Owner:</b>	
<b>Tag:</b>		<b>Street Name:</b>	
<b>Construction Method:</b>		<b>County:</b>	HASTINGS
<b>Elevation (m):</b>		<b>Municipality:</b>	BELLEVILLE CITY (SIDNEY)
<b>Elevation Reliability:</b>		<b>Site Info:</b>	
<b>Depth to Bedrock:</b>		<b>Lot:</b>	036
<b>Well Depth:</b>		<b>Concession:</b>	01
<b>Overburden/Bedrock:</b>		<b>Concession Name:</b>	CON
<b>Pump Rate:</b>		<b>Easting NAD83:</b>	
<b>Static Water Level:</b>		<b>Northing NAD83:</b>	
<b>Flowing (Y/N):</b>		<b>Zone:</b>	
<b>Flow Rate:</b>		<b>UTM Reliability:</b>	
<b>Clear/Cloudy:</b>			

**PDF URL (Map):** [https://d2khazk8e83rdv.cloudfront.net/moe\\_mapping/downloads/2Water/Wells\\_pdfs/2902902117.pdf](https://d2khazk8e83rdv.cloudfront.net/moe_mapping/downloads/2Water/Wells_pdfs/2902902117.pdf)

<i>Map Key</i>	<i>Number of Records</i>	<i>Direction/ Distance (m)</i>	<i>Elev/Diff (m)</i>	<i>Site</i>	<i>DB</i>
----------------	--------------------------	--------------------------------	----------------------	-------------	-----------

**Bore Hole Information**

<b>Bore Hole ID:</b>	10157775	<b>Elevation:</b>	97.531501
<b>DP2BR:</b>		<b>Elevrc:</b>	
<b>Spatial Status:</b>		<b>Zone:</b>	18
<b>Code OB:</b>	o	<b>East83:</b>	307310.8
<b>Code OB Desc:</b>	Overburden	<b>North83:</b>	4892619
<b>Open Hole:</b>		<b>Org CS:</b>	
<b>Cluster Kind:</b>		<b>UTMRC:</b>	9
<b>Date Completed:</b>	6/14/1957	<b>UTMRC Desc:</b>	unknown UTM
<b>Remarks:</b>		<b>Location Method:</b>	p9
<b>Elevrc Desc:</b>			
<b>Location Source Date:</b>			
<b>Improvement Location Source:</b>			
<b>Improvement Location Method:</b>			
<b>Source Revision Comment:</b>			
<b>Supplier Comment:</b>			

**Overburden and Bedrock Materials Interval**

<b>Formation ID:</b>	931460924
<b>Layer:</b>	1
<b>Color:</b>	
<b>General Color:</b>	
<b>Mat1:</b>	09
<b>Most Common Material:</b>	MEDIUM SAND
<b>Mat2:</b>	11
<b>Mat2 Desc:</b>	GRAVEL
<b>Mat3:</b>	
<b>Mat3 Desc:</b>	
<b>Formation Top Depth:</b>	0
<b>Formation End Depth:</b>	23
<b>Formation End Depth UOM:</b>	ft

**Overburden and Bedrock Materials Interval**

<b>Formation ID:</b>	931460925
<b>Layer:</b>	2
<b>Color:</b>	
<b>General Color:</b>	
<b>Mat1:</b>	11
<b>Most Common Material:</b>	GRAVEL
<b>Mat2:</b>	
<b>Mat2 Desc:</b>	
<b>Mat3:</b>	
<b>Mat3 Desc:</b>	
<b>Formation Top Depth:</b>	23
<b>Formation End Depth:</b>	24
<b>Formation End Depth UOM:</b>	ft

**Method of Construction & Well Use**

<b>Method Construction ID:</b>	962902117
<b>Method Construction Code:</b>	1
<b>Method Construction:</b>	Cable Tool
<b>Other Method Construction:</b>	

**Pipe Information**

Map Key	Number of Records	Direction/ Distance (m)	Elev/Diff (m)	Site	DB
Pipe ID:		10706345			
Casing No:		1			
Comment:					
Alt Name:					
<b><u>Construction Record - Casing</u></b>					
Casing ID:		930269192			
Layer:		1			
Material:		1			
Open Hole or Material:		STEEL			
Depth From:					
Depth To:		24			
Casing Diameter:		6			
Casing Diameter UOM:		inch			
Casing Depth UOM:		ft			
<b><u>Results of Well Yield Testing</u></b>					
Pump Test ID:		992902117			
Pump Set At:					
Static Level:		15			
Final Level After Pumping:		18			
Recommended Pump Depth:					
Pumping Rate:		17			
Flowing Rate:					
Recommended Pump Rate:					
Levels UOM:		ft			
Rate UOM:		GPM			
Water State After Test Code:		1			
Water State After Test:		CLEAR			
Pumping Test Method:		1			
Pumping Duration HR:		5			
Pumping Duration MIN:		0			
Flowing:		No			
<b><u>Water Details</u></b>					
Water ID:		933615741			
Layer:		1			
Kind Code:		1			
Kind:		FRESH			
Water Found Depth:		24			
Water Found Depth UOM:		ft			

79

1 of 1

E/239.2

95.4 / -4.44

ON

WWIS

Well ID:	7270521	Data Entry Status:	Yes
Construction Date:		Data Src:	
Primary Water Use:		Date Received:	9/5/2016
Sec. Water Use:		Selected Flag:	Yes
Final Well Status:		Abandonment Rec:	
Water Type:		Contractor:	6032
Casing Material:		Form Version:	8
Audit No:	C29112	Owner:	
Tag:	A202524	Street Name:	
Construction Method:		County:	HASTINGS
Elevation (m):		Municipality:	BELLEVILLE CITY
Elevation Reliability:		Site Info:	
Depth to Bedrock:		Lot:	
Well Depth:		Concession:	

Map Key	Number of Records	Direction/ Distance (m)	Elev/Diff (m)	Site	DB
<b>Overburden/Bedrock:</b> <b>Pump Rate:</b> <b>Static Water Level:</b> <b>Flowing (Y/N):</b> <b>Flow Rate:</b> <b>Clear/Cloudy:</b>  <b>PDF URL (Map):</b>				<b>Concession Name:</b> <b>Easting NAD83:</b> <b>Northing NAD83:</b> <b>Zone:</b> <b>UTM Reliability:</b>	
<b><u>Bore Hole Information</u></b>					
<b>Bore Hole ID:</b> 1006231215 <b>DP2BR:</b> <b>Spatial Status:</b> <b>Code OB:</b> <b>Code OB Desc:</b> <b>Open Hole:</b> <b>Cluster Kind:</b> <b>Date Completed:</b> 6/8/2016 <b>Remarks:</b> <b>Elevrc Desc:</b> <b>Location Source Date:</b> <b>Improvement Location Source:</b> <b>Improvement Location Method:</b> <b>Source Revision Comment:</b> <b>Supplier Comment:</b>				<b>Elevation:</b> 96.606506 <b>Elevrc:</b> <b>Zone:</b> 18 <b>East83:</b> 308083 <b>North83:</b> 4892988 <b>Org CS:</b> UTM83 <b>UTMRC:</b> 4 <b>UTMRC Desc:</b> margin of error : 30 m - 100 m <b>Location Method:</b> wwr	
<a href="#">80</a>	1 of 1	E/241.0	94.8 / -5.07	<b>NORTEL NETWORKS LIMITED/CORPORATION NORTEL NETWORKS LIMITEE 293 Sidney ST Belleville ON K8P 3Z4</b>	<b>EASR</b>
<b>Approval No:</b> R-010-1110349164 <b>Status:</b> REGISTERED <b>Date:</b> 2018-01-29 <b>Record Type:</b> EASR <b>Link Source:</b> MOFA <b>Project Type:</b> Air Emissions <b>Full Address:</b> <b>Approval Type:</b> EASR-Air Emissions <b>Full PDF Link:</b> <a href="http://www.accessenvironment.ene.gov.on.ca/AEWeb/ae/ViewDocument.action?documentRefID=2050097">http://www.accessenvironment.ene.gov.on.ca/AEWeb/ae/ViewDocument.action?documentRefID=2050097</a>				<b>SWP Area Name:</b> Quinte <b>MOE District:</b> Belleville <b>Municipality:</b> Belleville <b>Latitude:</b> 44.165 <b>Longitude:</b> -77.40027778 <b>Geometry X:</b> <b>Geometry Y:</b>	
<a href="#">81</a>	1 of 78	ESE/246.0	97.8 / -2.00	<b>NORTHERN TELECOM CANADA LIMITED 250 SIDNEY STREET BELLEVILLE CITY ON K8P 3Z3</b>	<b>CA</b>
<b>Certificate #:</b> 8-4068-94- <b>Application Year:</b> 94 <b>Issue Date:</b> 7/28/1994 <b>Approval Type:</b> Industrial air <b>Status:</b> Approved <b>Application Type:</b> <b>Client Name:</b> <b>Client Address:</b> <b>Client City:</b> <b>Client Postal Code:</b> <b>Project Description:</b> FUMEX HIGH VACUUM FUME EXTRACTION SYSTEM <b>Contaminants:</b> Isopropyl Alcohol <b>Emission Control:</b> No Controls					

Map Key	Number of Records	Direction/ Distance (m)	Elev/Diff (m)	Site	DB
<a href="#">81</a>	2 of 78	ESE/246.0	97.8 / -2.00	NORTHERN TELECOM CANADA LTD. 250 SIDNEY STREET BELLEVILLE CITY ON K8P 3Z3	CA
<b>Certificate #:</b>		8-4026-87-			
<b>Application Year:</b>		87			
<b>Issue Date:</b>		7/9/1987			
<b>Approval Type:</b>		Industrial air			
<b>Status:</b>		Approved			
<b>Application Type:</b>					
<b>Client Name:</b>					
<b>Client Address:</b>					
<b>Client City:</b>					
<b>Client Postal Code:</b>					
<b>Project Description:</b>		LEAD AND PARTICULATE DUST FILTRATION			
<b>Contaminants:</b>		Isopropyl Alcohol, Lead, Difluorodichloromethane (Freon 12), Suspended Particulate Matter, Methyl Alcohol, Other Organic Compounds			
<b>Emission Control:</b>		Cyclone, Envelope Filter,			
<a href="#">81</a>	3 of 78	ESE/246.0	97.8 / -2.00	NORTHERN TELECOM CANADA LIMITED 250 SIDNEY ST. BELLEVILLE CITY ON K8P 3Z3	CA
<b>Certificate #:</b>		8-4156-90-			
<b>Application Year:</b>		90			
<b>Issue Date:</b>		2/13/1991			
<b>Approval Type:</b>		Industrial air			
<b>Status:</b>		Approved in 1991			
<b>Application Type:</b>					
<b>Client Name:</b>					
<b>Client Address:</b>					
<b>Client City:</b>					
<b>Client Postal Code:</b>					
<b>Project Description:</b>		]NST. OF AIR EXHAUST SYSTEM FOR SOLDER M			
<b>Contaminants:</b>		Lead, N-Propyl Alcohol, Isopropyl Alcohol, Methyl Alcohol			
<b>Emission Control:</b>		Absolute Filters			
<a href="#">81</a>	4 of 78	ESE/246.0	97.8 / -2.00	NORTHERN TELECOM CANADA LTD.-AIR EXHAUST 250 SIDNEY STREET BELLEVILLE CITY ON K8P 3Z3	CA
<b>Certificate #:</b>		8-4137-91-			
<b>Application Year:</b>		91			
<b>Issue Date:</b>		2/18/1992			
<b>Approval Type:</b>		Industrial air			
<b>Status:</b>		Approved in 1992			
<b>Application Type:</b>					
<b>Client Name:</b>					
<b>Client Address:</b>					
<b>Client City:</b>					
<b>Client Postal Code:</b>					
<b>Project Description:</b>		AIR EXHAUST SYSTEM FOR PARROFIN WAX LUB.			
<b>Contaminants:</b>		Methyl Chloroform, Other Contaminant, Isopropyl Alcohol			
<b>Emission Control:</b>		No Controls			
<a href="#">81</a>	5 of 78	ESE/246.0	97.8 / -2.00	NORTHERN TELECOM CANADA LIMITED 250 SIDNEY ST., LOT 11, CONC.1 BELLEVILLE CITY ON K8P 3Z3	CA
<b>Certificate #:</b>		8-4078-92-			

<i>Map Key</i>	<i>Number of Records</i>	<i>Direction/ Distance (m)</i>	<i>Elev/Diff (m)</i>	<i>Site</i>	<i>DB</i>
<b>Application Year:</b> 92 <b>Issue Date:</b> 6/3/1992 <b>Approval Type:</b> Industrial air <b>Status:</b> Approved <b>Application Type:</b> <b>Client Name:</b> <b>Client Address:</b> <b>Client City:</b> <b>Client Postal Code:</b> <b>Project Description:</b> EXHAUST SYSTEM FOR INDUSTRIAL VACUUM <b>Contaminants:</b> Suspended Particulate Matter <b>Emission Control:</b> Envelope Filter,					
<a href="#">81</a>	6 of 78	ESE/246.0	97.8 / -2.00	NORTHERN TELECOM CANADA LTD. 250 SIDNEY STREET BELLEVILLE CITY ON K8P 3Z3	CA
<b>Certificate #:</b> 8-4067-91- <b>Application Year:</b> 91 <b>Issue Date:</b> 1/29/1992 <b>Approval Type:</b> Industrial air <b>Status:</b> Approved in 1992 <b>Application Type:</b> <b>Client Name:</b> <b>Client Address:</b> <b>Client City:</b> <b>Client Postal Code:</b> <b>Project Description:</b> INSTALL EXHAUST SYSTEM FOR (2) CLEANERS <b>Contaminants:</b> Methyl Chloroform, Isopropyl Alcohol <b>Emission Control:</b> No Controls					
<a href="#">81</a>	7 of 78	ESE/246.0	97.8 / -2.00	NORTHERN TELECOM CANADA LTD. 250 SIDNEY STREET BELLEVILLE CITY ON K8P 3Z3	CA
<b>Certificate #:</b> 8-4077-92- <b>Application Year:</b> 92 <b>Issue Date:</b> 6/12/1992 <b>Approval Type:</b> Industrial air <b>Status:</b> Approved <b>Application Type:</b> <b>Client Name:</b> <b>Client Address:</b> <b>Client City:</b> <b>Client Postal Code:</b> <b>Project Description:</b> FILTR.FAN/EXH.SYS. FOR WAVE SOLDER PROC. <b>Contaminants:</b> <b>Emission Control:</b>					
<a href="#">81</a>	8 of 78	ESE/246.0	97.8 / -2.00	NORTHERN TELECOM 250 SIDNEY ST. BELLEVILLE CITY ON K8P 3Z3	SPL
<b>Ref No:</b> 95902 <b>Site No:</b> <b>Incident Dt:</b> 1/31/1994 <b>Year:</b> <b>Incident Cause:</b> PIPE/HOSE LEAK <b>Incident Event:</b> <b>Contaminant Code:</b>				<b>Discharger Report:</b> <b>Material Group:</b> <b>Health/Env Conseq:</b> <b>Client Type:</b> <b>Sector Type:</b> <b>Agency Involved:</b> <b>Nearest Watercourse:</b>	



Map Key	Number of Records	Direction/ Distance (m)	Elev/Diff (m)	Site	DB
<b>Contaminant Name:</b> <b>Contaminant Limit 1:</b> <b>Contam Limit Freq 1:</b> <b>Contaminant UN No 1:</b> <b>Environment Impact:</b> NOT ANTICIPATED <b>Nature of Impact:</b> <b>Receiving Medium:</b> LAND <b>Receiving Env:</b> <b>MOE Response:</b> <b>Dt MOE Arvl on Scn:</b> <b>MOE Reported Dt:</b> 1/31/1994 <b>Dt Document Closed:</b> <b>Incident Reason:</b> EQUIPMENT FAILURE <b>Site Name:</b> <b>Site County/District:</b> <b>Site Geo Ref Meth:</b> <b>Incident Summary:</b> NORTHERN TELECOM - 5 L OFHYDRAULIC OIL TO GROUND FROM LINE ON TRUCK. <b>Contaminant Qty:</b>				<b>Site Address:</b> <b>Site District Office:</b> <b>Site Postal Code:</b> <b>Site Region:</b> <b>Site Municipality:</b> 51103 <b>Site Lot:</b> <b>Site Conc:</b> <b>Northing:</b> <b>Easting:</b> <b>Site Geo Ref Accu:</b> <b>Site Map Datum:</b> <b>SAC Action Class:</b> <b>Source Type:</b>	

<a href="#">81</a>	9 of 78	ESE/246.0	97.8 / -2.00	NORTHERN TELECOM 250 SIDNEY STREET. BELLEVILLE CITY ON K8P 3Z3	SPL
<b>Ref No:</b> 121998 <b>Site No:</b> <b>Incident Dt:</b> 12/22/1995 <b>Year:</b> <b>Incident Cause:</b> PIPE/HOSE LEAK <b>Incident Event:</b> <b>Contaminant Code:</b> <b>Contaminant Name:</b> <b>Contaminant Limit 1:</b> <b>Contam Limit Freq 1:</b> <b>Contaminant UN No 1:</b> <b>Environment Impact:</b> POSSIBLE <b>Nature of Impact:</b> Water course or lake <b>Receiving Medium:</b> LAND / WATER <b>Receiving Env:</b> <b>MOE Response:</b> <b>Dt MOE Arvl on Scn:</b> <b>MOE Reported Dt:</b> 12/22/1995 <b>Dt Document Closed:</b> <b>Incident Reason:</b> EQUIPMENT FAILURE <b>Site Name:</b> <b>Site County/District:</b> <b>Site Geo Ref Meth:</b> <b>Incident Summary:</b> NORTHERN TELECOM- 100L HYD. OIL TO COMPACTOR SUMP. SOME TO C.BASIN <b>Contaminant Qty:</b>				<b>Discharger Report:</b> <b>Material Group:</b> <b>Health/Env Conseq:</b> <b>Client Type:</b> <b>Sector Type:</b> <b>Agency Involved:</b> <b>Nearest Watercourse:</b> <b>Site Address:</b> <b>Site District Office:</b> <b>Site Postal Code:</b> <b>Site Region:</b> <b>Site Municipality:</b> 51103 <b>Site Lot:</b> <b>Site Conc:</b> <b>Northing:</b> <b>Easting:</b> BELLEVILLE WORKS <b>Site Geo Ref Accu:</b> <b>Site Map Datum:</b> <b>SAC Action Class:</b> <b>Source Type:</b>	

<a href="#">81</a>	10 of 78	ESE/246.0	97.8 / -2.00	NORTHERN TELECOM CANADA LTD.- BELLEVILLE LOT 11, PLAN 18; 250 SIDNEY STREET BELLEVILLE ON K8P 3Z3	NPCB
<b>Company Code:</b> F1327 <b>Industry:</b> <b>Site Status:</b> <b>Transaction Date:</b> <b>Inspection Date:</b>					

--Details--

Map Key	Number of Records	Direction/ Distance (m)	Elev/Diff (m)	Site	DB
<b>Label:</b> <b>Serial No.:</b> <b>PCB Type/Code:</b> Askarel <b>Location:</b> <b>Item/State:</b> <b>No. of Items:</b> <b>Manufacturer:</b> <b>Status:</b> Stored for Disposal <b>Contents:</b> 8.00 KG					
<b>Label:</b> <b>Serial No.:</b> <b>PCB Type/Code:</b> High > 10,000 ppm <b>Location:</b> <b>Item/State:</b> <b>No. of Items:</b> <b>Manufacturer:</b> <b>Status:</b> Stored for Disposal <b>Contents:</b> 300.00 KG					
<b>Label:</b> <b>Serial No.:</b> <b>PCB Type/Code:</b> Askarel <b>Location:</b> <b>Item/State:</b> <b>No. of Items:</b> <b>Manufacturer:</b> <b>Status:</b> Stored for Disposal <b>Contents:</b> 400.00 KG					

<a href="#">81</a>	11 of 78	ESE/246.0	97.8 / -2.00	NORTHERN TELECOM 250 SIDNEY ST. BELLEVILLE CITY ON K8P 3Z3	SPL
<b>Ref No:</b>	3539			<b>Discharger Report:</b>	
<b>Site No:</b>				<b>Material Group:</b>	
<b>Incident Dt:</b>	5/11/1988			<b>Health/Env Conseq:</b>	
<b>Year:</b>				<b>Client Type:</b>	
<b>Incident Cause:</b>	OTHER CONTAINER LEAK			<b>Sector Type:</b>	
<b>Incident Event:</b>				<b>Agency Involved:</b>	
<b>Contaminant Code:</b>				<b>Nearest Watercourse:</b>	
<b>Contaminant Name:</b>				<b>Site Address:</b>	
<b>Contaminant Limit 1:</b>				<b>Site District Office:</b>	
<b>Contam Limit Freq 1:</b>				<b>Site Postal Code:</b>	
<b>Contaminant UN No 1:</b>				<b>Site Region:</b>	
<b>Environment Impact:</b>	NOT ANTICIPATED			<b>Site Municipality:</b>	51103
<b>Nature of Impact:</b>				<b>Site Lot:</b>	
<b>Receiving Medium:</b>	LAND			<b>Site Conc:</b>	
<b>Receiving Env:</b>				<b>Northing:</b>	
<b>MOE Response:</b>				<b>Easting:</b>	
<b>Dt MOE Arvl on Scn:</b>				<b>Site Geo Ref Accu:</b>	
<b>MOE Reported Dt:</b>	5/11/1988			<b>Site Map Datum:</b>	
<b>Dt Document Closed:</b>				<b>SAC Action Class:</b>	
<b>Incident Reason:</b>	ERROR			<b>Source Type:</b>	
<b>Site Name:</b>					
<b>Site County/District:</b>					
<b>Site Geo Ref Meth:</b>					
<b>Incident Summary:</b>	NORTHERN TELECOM - 90 LITRES FREON TO PAVEMENTAND STORM DRAIN.				
<b>Contaminant Qty:</b>					

<a href="#">81</a>	12 of 78	ESE/246.0	97.8 / -2.00	NORTHERN TELECOM POWER PLANT YARD AT 250 SIDNEY ST.	SPL
--------------------	----------	-----------	--------------	--	-----

Map Key	Number of Records	Direction/ Distance (m)	Elev/Diff (m)	Site	DB
<b>BELLEVILLE CITY ON K8P 3Z3</b>					
<b>Ref No:</b>	29690			<b>Discharger Report:</b>	
<b>Site No:</b>				<b>Material Group:</b>	
<b>Incident Dt:</b>	1/2/1990			<b>Health/Env Conseq:</b>	
<b>Year:</b>				<b>Client Type:</b>	
<b>Incident Cause:</b>	CONTAINER OVERFLOW			<b>Sector Type:</b>	
<b>Incident Event:</b>				<b>Agency Involved:</b>	
<b>Contaminant Code:</b>				<b>Nearest Watercourse:</b>	
<b>Contaminant Name:</b>				<b>Site Address:</b>	
<b>Contaminant Limit 1:</b>				<b>Site District Office:</b>	
<b>Contam Limit Freq 1:</b>				<b>Site Postal Code:</b>	
<b>Contaminant UN No 1:</b>				<b>Site Region:</b>	
<b>Environment Impact:</b>	NOT ANTICIPATED			<b>Site Municipality:</b>	51103
<b>Nature of Impact:</b>				<b>Site Lot:</b>	
<b>Receiving Medium:</b>	LAND			<b>Site Conc:</b>	
<b>Receiving Env:</b>				<b>Northing:</b>	
<b>MOE Response:</b>				<b>Easting:</b>	
<b>Dt MOE Arvl on Scrn:</b>				<b>Site Geo Ref Accu:</b>	
<b>MOE Reported Dt:</b>	1/2/1990			<b>Site Map Datum:</b>	
<b>Dt Document Closed:</b>				<b>SAC Action Class:</b>	
<b>Incident Reason:</b>	OTHER			<b>Source Type:</b>	
<b>Site Name:</b>					
<b>Site County/District:</b>					
<b>Site Geo Ref Meth:</b>					
<b>Incident Summary:</b>	NORTHERN TELECOM - 10 L. FUEL OIL TO GROUND FROM STORAGE TANK EXPANSION.				
<b>Contaminant Qty:</b>					
<b>81</b>	13 of 78	ESE/246.0	97.8 / -2.00	<b>MOTOR VEHICLE 250 SYDNEY ST. MOTOR VEHICLE (OPERATING FLUID) BELLEVILLE CITY ON</b>	<b>SPL</b>
<b>Ref No:</b>	88085			<b>Discharger Report:</b>	
<b>Site No:</b>				<b>Material Group:</b>	
<b>Incident Dt:</b>	7/6/1993			<b>Health/Env Conseq:</b>	
<b>Year:</b>				<b>Client Type:</b>	
<b>Incident Cause:</b>	OTHER CONTAINER LEAK			<b>Sector Type:</b>	
<b>Incident Event:</b>				<b>Agency Involved:</b>	
<b>Contaminant Code:</b>				<b>Nearest Watercourse:</b>	
<b>Contaminant Name:</b>				<b>Site Address:</b>	
<b>Contaminant Limit 1:</b>				<b>Site District Office:</b>	
<b>Contam Limit Freq 1:</b>				<b>Site Postal Code:</b>	
<b>Contaminant UN No 1:</b>				<b>Site Region:</b>	
<b>Environment Impact:</b>	POSSIBLE			<b>Site Municipality:</b>	51103
<b>Nature of Impact:</b>	Soil contamination			<b>Site Lot:</b>	
<b>Receiving Medium:</b>	LAND			<b>Site Conc:</b>	
<b>Receiving Env:</b>				<b>Northing:</b>	
<b>MOE Response:</b>				<b>Easting:</b>	
<b>Dt MOE Arvl on Scrn:</b>				<b>Site Geo Ref Accu:</b>	
<b>MOE Reported Dt:</b>	7/7/1993			<b>Site Map Datum:</b>	
<b>Dt Document Closed:</b>				<b>SAC Action Class:</b>	
<b>Incident Reason:</b>	EQUIPMENT FAILURE			<b>Source Type:</b>	
<b>Site Name:</b>					
<b>Site County/District:</b>					
<b>Site Geo Ref Meth:</b>					
<b>Incident Summary:</b>	2L MOTOR OIL LEAK FROM VEHICLE IN PARKING LOT				
<b>Contaminant Qty:</b>					
<b>81</b>	14 of 78	ESE/246.0	97.8 / -2.00	<b>NORTHERN TELECOM CANADA LTD 250 SIDNEY ST</b>	<b>SCT</b>

Map Key	Number of Records	Direction/ Distance (m)	Elev/Diff (m)	Site	DB
<b>BELLEVILLE ON K8P 3Z3</b>					
<b>Established:</b>		1947			
<b>Plant Size (ft²):</b>		335046			
<b>Employment:</b>		1000			
<b>--Details--</b>					
<b>Description:</b>		TELEPHONE AND TELEGRAPH APPARATUS			
<b>SIC/NAICS Code:</b>		3661			
<b>Description:</b>		Computer and Peripheral Equipment Manufacturing			
<b>SIC/NAICS Code:</b>		334110			
<b>Description:</b>		Radio and Television Broadcasting and Wireless Communications Equipment Manufacturing			
<b>SIC/NAICS Code:</b>		334220			
<b>Description:</b>		Other Communications Equipment Manufacturing			
<b>SIC/NAICS Code:</b>		334290			
<b>Description:</b>		Semiconductor and Other Electronic Component Manufacturing			
<b>SIC/NAICS Code:</b>		334410			
<b>Description:</b>		Measuring, Medical and Controlling Devices Manufacturing			
<b>SIC/NAICS Code:</b>		334512			
<b>Description:</b>		Communication and Energy Wire and Cable Manufacturing			
<b>SIC/NAICS Code:</b>		335920			

<a href="#">81</a>	15 of 78	ESE/246.0	97.8 / -2.00	NORTHERN TELECOM 250 SYDNEY ST. BELLEVILLE CITY ON	SPL
<b>Ref No:</b>	139490			<b>Discharger Report:</b>	
<b>Site No:</b>				<b>Material Group:</b>	
<b>Incident Dt:</b>	//			<b>Health/Env Conseq:</b>	
<b>Year:</b>				<b>Client Type:</b>	
<b>Incident Cause:</b>	VALVE/FITTING LEAK OR FAILURE			<b>Sector Type:</b>	
<b>Incident Event:</b>				<b>Agency Involved:</b>	
<b>Contaminant Code:</b>				<b>Nearest Watercourse:</b>	
<b>Contaminant Name:</b>				<b>Site Address:</b>	
<b>Contaminant Limit 1:</b>				<b>Site District Office:</b>	
<b>Contam Limit Freq 1:</b>				<b>Site Postal Code:</b>	
<b>Contaminant UN No 1:</b>				<b>Site Region:</b>	
<b>Environment Impact:</b>	NOT ANTICIPATED			<b>Site Municipality:</b>	51103
<b>Nature of Impact:</b>	Other			<b>Site Lot:</b>	
<b>Receiving Medium:</b>	WATER			<b>Site Conc:</b>	
<b>Receiving Env:</b>				<b>Northing:</b>	
<b>MOE Response:</b>				<b>Easting:</b>	
<b>Dt MOE Arvl on Scn:</b>				<b>Site Geo Ref Accu:</b>	
<b>MOE Reported Dt:</b>	4/14/1997			<b>Site Map Datum:</b>	
<b>Dt Document Closed:</b>				<b>SAC Action Class:</b>	
<b>Incident Reason:</b>	EQUIPMENT FAILURE			<b>Source Type:</b>	
<b>Site Name:</b>					
<b>Site County/District:</b>					
<b>Site Geo Ref Meth:</b>					
<b>Incident Summary:</b>	NORTHERN TELECOM - 25 L OF HYDRAULIC OIL TO WATERIN ELEVATOR SHAFT.				
<b>Contaminant Qty:</b>					

<a href="#">81</a>	16 of 78	ESE/246.0	97.8 / -2.00	TRANSPORT TRUCK 250 SIDUEY ST AT BUILDING # 60. MOTOR VEHICLE (OPERATING FLUID)	SPL
--------------------	----------	-----------	--------------	---	-----

Map Key	Number of Records	Direction/ Distance (m)	Elev/Diff (m)	Site	DB
<b>BELLEVILLE CITY ON</b>					
<b>Ref No:</b>	153622			<b>Discharger Report:</b>	
<b>Site No:</b>				<b>Material Group:</b>	
<b>Incident Dt:</b>	3/21/1998			<b>Health/Env Conseq:</b>	
<b>Year:</b>				<b>Client Type:</b>	
<b>Incident Cause:</b>	PIPE/HOSE LEAK			<b>Sector Type:</b>	
<b>Incident Event:</b>				<b>Agency Involved:</b>	
<b>Contaminant Code:</b>				<b>Nearest Watercourse:</b>	
<b>Contaminant Name:</b>				<b>Site Address:</b>	
<b>Contaminant Limit 1:</b>				<b>Site District Office:</b>	
<b>Contam Limit Freq 1:</b>				<b>Site Postal Code:</b>	
<b>Contaminant UN No 1:</b>				<b>Site Region:</b>	
<b>Environment Impact:</b>	NOT ANTICIPATED			<b>Site Municipality:</b>	51103
<b>Nature of Impact:</b>				<b>Site Lot:</b>	
<b>Receiving Medium:</b>	LAND			<b>Site Conc:</b>	
<b>Receiving Env:</b>				<b>Northing:</b>	
<b>MOE Response:</b>				<b>Easting:</b>	
<b>Dt MOE Arvl on Scrn:</b>				<b>Site Geo Ref Accu:</b>	
<b>MOE Reported Dt:</b>	3/23/1998			<b>Site Map Datum:</b>	
<b>Dt Document Closed:</b>				<b>SAC Action Class:</b>	
<b>Incident Reason:</b>	EQUIPMENT FAILURE			<b>Source Type:</b>	
<b>Site Name:</b>					
<b>Site County/District:</b>					
<b>Site Geo Ref Meth:</b>					
<b>Incident Summary:</b>	NORTHERN TELECOM -5 L HY-DRAULIC OIL TO ASPHALT FROM TRUCK HOSE,CLEANEDUP				
<b>Contaminant Qty:</b>					

<a href="#">81</a>	17 of 78	ESE/246.0	97.8 / -2.00	Nortel 250 Sidney St Belleville ON K8P 3Z3	SCT
--------------------	----------	-----------	--------------	--	-----

**Established:**  
**Plant Size (ft²):**  
**Employment:**

**--Details--**

**Description:** Research and Development in the Physical, Engineering and Life Sciences  
**SIC/NAICS Code:** 541710

<a href="#">81</a>	18 of 78	ESE/246.0	97.8 / -2.00	NORTHERN TELECOM CANADA LIMITED 250 SIDNEY ST NOT AVAILABLE BELLEVILLE ON K8N 5B7	NPRI
--------------------	----------	-----------	--------------	---	------

<b>NPRI ID:</b>	1766	<b>Org ID:</b>	16892
<b>Other ID:</b>		<b>Submit Date:</b>	
<b>No Other ID:</b>		<b>Last Modified:</b>	5/29/2015 3:28:24 PM
<b>Track ID:</b>	4968	<b>Contact ID:</b>	
<b>Report ID:</b>		<b>Cont Type:</b>	
<b>Report Type:</b>	NPRI	<b>Contact Title:</b>	
<b>Rpt Type ID:</b>	1	<b>Cont First Name:</b>	
<b>Report Year:</b>	1993	<b>Cont Last Name:</b>	
<b>Not-Current Rpt?:</b>	No	<b>Contact Position:</b>	
<b>Yr of Last Filed Rpt:</b>	1999	<b>Contact Fax:</b>	
<b>Fac ID:</b>	41306	<b>Contact Ph.:</b>	
<b>Fac Name:</b>	NOT AVAILABLE	<b>Cont Area Code:</b>	
<b>Fac Address1:</b>	250 SIDNEY ST	<b>Contact Tel.:</b>	
<b>Fac Address2:</b>	NOT AVAILABLE	<b>Contact Ext.:</b>	
<b>Fac Postal Zip:</b>	K8N 5B7	<b>Cont Fax Area Cde:</b>	
<b>Facility Lat:</b>	44.1607	<b>Contact Fax:</b>	
<b>Facility Long:</b>	-77.3989	<b>Contact Email:</b>	

Map Key	Number of Records	Direction/ Distance (m)	Elev/Diff (m)	Site	DB
<b>DLS (Last Filed Rpt):</b>				<b>Latitude:</b>	44.1607
<b>Facility DLS:</b>				<b>Longitude:</b>	-77.3989
<b>Datum:</b>	1983			<b>UTM Zone:</b>	
<b>Facility Cmnts:</b>				<b>UTM Northing:</b>	
<b>URL:</b>				<b>UTM Easting:</b>	
<b>No of Empl.:</b>				<b>Waste Streams:</b>	
<b>Parent Co.:</b>				<b>No Streams:</b>	
<b>No Parent Co.:</b>				<b>Waste Off Sites:</b>	
<b>Pollut Prev Cmnts:</b>				<b>No Off Sites:</b>	
<b>Stacks:</b>				<b>Shutdown:</b>	
<b>No of Stacks:</b>				<b>No of Shutdown:</b>	
<b>Canadian SIC Code (2 digit):</b>					
<b>Canadian SIC Code:</b>					
<b>SIC Code Description:</b>					
<b>American SIC Code:</b>					
<b>NAICS Code (2 digit):</b>					
		33			
<b>NAICS 2 Description:</b>					
		Manufacturing			
<b>NAICS Code (4 digit):</b>					
		3342			
<b>NAICS 4 Description:</b>					
		Communications equipment manufacturing			
<b>NAICS Code (6 digit):</b>					
		334210			
<b>NAICS 6 Description:</b>					
		Telephone apparatus manufacturing			
<b><u>Substance Release Report</u></b>					
<b>Category Type ID:</b>					
		1			
<b>Category Type Desc:</b>					
		Stack / Point			
<b>Category Type Desc (fr):</b>					
		Rejets de cheminée ou ponctuels			
<b>Grouping:</b>					
		Total Air			
<b>Trans Code:</b>					
		ASta			
<b>Chem:</b>					
<b>Chem (fr):</b>					
<b>Quantity:</b>					
		9.8			
<b>Unit:</b>					
		tonnes			
<b>Basis of Estimate Cd:</b>					
		O			
<b>Basis of Estimate Desc:</b>					
		O- Engineering Estimates			

<a href="#">81</a>	19 of 78	ESE/246.0	97.8 / -2.00	<b>NORTEL (NORTHERN TELECOM) 250 SIDNEY ST NOT AVAILABLE BELLEVILLE ON K8N 5B7</b>	<b>NPRI</b>
<b>NPRI ID:</b>		1766		<b>Org ID:</b>	16844
<b>Other ID:</b>		Y		<b>Submit Date:</b>	6/16/1998
<b>No Other ID:</b>		1		<b>Last Modified:</b>	5/29/2015 3:28:24 PM
<b>Track ID:</b>		4970		<b>Contact ID:</b>	101164
<b>Report ID:</b>				<b>Cont Type:</b>	MED
<b>Report Type:</b>		NPRI		<b>Contact Title:</b>	
<b>Rpt Type ID:</b>		1		<b>Cont First Name:</b>	NEVILLE
<b>Report Year:</b>		1997		<b>Cont Last Name:</b>	BURROUGHS
<b>Not-Current Rpt?:</b>		No		<b>Contact Position:</b>	ENGINEER
<b>Yr of Last Filed Rpt:</b>		1999		<b>Contact Fax:</b>	6139675299
<b>Fac ID:</b>		41309		<b>Contact Ph.:</b>	6139675055
<b>Fac Name:</b>		ENTERPRISE DATA NETWORKS DIVISION		<b>Cont Area Code:</b>	613
<b>Fac Address1:</b>		250 SIDNEY ST		<b>Contact Tel.:</b>	39675055
<b>Fac Address2:</b>		NOT AVAILABLE		<b>Contact Ext.:</b>	5055
<b>Fac Postal Zip:</b>		K8N 5B7		<b>Cont Fax Area Cde:</b>	613
<b>Facility Lat:</b>		44.1607		<b>Contact Fax:</b>	39675299
<b>Facility Long:</b>		-77.3989		<b>Contact Email:</b>	NOT AVAILABLE
<b>DLS (Last Filed Rpt):</b>					
<b>Facility DLS:</b>					
<b>Datum:</b>		1983		<b>Latitude:</b>	44.1607
<b>Facility Cmnts:</b>		FALSE		<b>Longitude:</b>	-77.3989
<b>URL:</b>				<b>UTM Zone:</b>	18
<b>No of Empl.:</b>		1100		<b>UTM Northing:</b>	4892293
<b>Parent Co.:</b>		*		<b>UTM Easting:</b>	308159
				<b>Waste Streams:</b>	FALSE
				<b>No Streams:</b>	0

Map Key	Number of Records	Direction/ Distance (m)	Elev/Diff (m)	Site	DB
No Parent Co.:	1			Waste Off Sites:	TRUE
Pollut Prev Cmnts:	FALSE			No Off Sites:	3
Stacks:				Shutdown:	
No of Stacks:				No of Shutdown:	
Canadian SIC Code (2 digit):					
Canadian SIC Code:					
SIC Code Description:					
American SIC Code:					
NAICS Code (2 digit):		33			
NAICS 2 Description:		Manufacturing			
NAICS Code (4 digit):		3342			
NAICS 4 Description:		Communications equipment manufacturing			
NAICS Code (6 digit):		334210			
NAICS 6 Description:		Telephone apparatus manufacturing			

**Substance Release Report**

Category Type ID:	1
Category Type Desc:	Stack / Point
Category Type Desc (fr):	Rejets de cheminée ou ponctuels
Grouping:	Total Air
Trans Code:	ASta
Chem:	Isopropyl alcohol
Chem (fr):	Alcool isopropylique
Quantity:	8.08
Unit:	tonnes
Basis of Estimate Cd:	C
Basis of Estimate Desc:	C- Mass Balance

81	20 of 78	ESE/246.0	97.8 / -2.00	NORTEL NETWORKS 250 SIDNEY ST NOT AVAILABLE BELLEVILLE ON K8N 5B7	NPRI
NPRI ID:	1766			Org ID:	59738
Other ID:	Y			Submit Date:	4/29/1999
No Other ID:	1			Last Modified:	5/29/2015 3:28:24 PM
Track ID:	4967			Contact ID:	86170
Report ID:				Cont Type:	MED
Report Type:	NPRI			Contact Title:	
Rpt Type ID:	1			Cont First Name:	FRAN
Report Year:	1998			Cont Last Name:	NOBES
Not-Current Rpt?:	No			Contact Position:	HR SPECIALIST
Yr of Last Filed Rpt:	1999			Contact Fax:	6139675299
Fac ID:	41308			Contact Ph.:	6139660100
Fac Name:	CARRIER SOLUTIONS			Cont Area Code:	613
Fac Address1:	250 SIDNEY ST			Contact Tel.:	39660100
Fac Address2:	NOT AVAILABLE			Contact Ext.:	5182
Fac Postal Zip:	K8N 5B7			Cont Fax Area Cde:	613
Facility Lat:	44.1607			Contact Fax:	39675299
Facility Long:	-77.3989			Contact Email:	NOT AVAILABLE
DLS (Last Filed Rpt):				Latitude:	44.1607
Facility DLS:				Longitude:	-77.3989
Datum:	1983			UTM Zone:	18
Facility Cmnts:	False			UTM Northing:	4892293
URL:	nortelnetworks.com			UTM Easting:	308159
No of Empl.:	1100			Waste Streams:	False
Parent Co.:	Y			No Streams:	0
No Parent Co.:	1			Waste Off Sites:	Fals
Pollut Prev Cmnts:	Fals			No Off Sites:	3
Stacks:				Shutdown:	
No of Stacks:				No of Shutdown:	
Canadian SIC Code (2 digit):					
Canadian SIC Code:					
SIC Code Description:					

Map Key	Number of Records	Direction/ Distance (m)	Elev/Diff (m)	Site	DB
<b>American SIC Code:</b> <b>NAICS Code (2 digit):</b> 33 <b>NAICS 2 Description:</b> Manufacturing <b>NAICS Code (4 digit):</b> 3342 <b>NAICS 4 Description:</b> Communications equipment manufacturing <b>NAICS Code (6 digit):</b> 334210 <b>NAICS 6 Description:</b> Telephone apparatus manufacturing					
<b><u>Substance Release Report</u></b>					
<b>Category Type ID:</b> 1 <b>Category Type Desc:</b> Stack / Point <b>Category Type Desc (fr):</b> Rejets de cheminée ou ponctuels <b>Grouping:</b> Total Air <b>Trans Code:</b> ASta <b>Chem:</b> Isopropyl alcohol <b>Chem (fr):</b> Alcool isopropylique <b>Quantity:</b> 1.728 <b>Unit:</b> tonnes <b>Basis of Estimate Cd:</b> C <b>Basis of Estimate Desc:</b> C- Mass Balance					
<u>81</u>	21 of 78	ESE/246.0	97.8 / -2.00	<b>NORTEL NETWORKS CORPORATION 250 SIDNEY ST NOT AVAILABLE BELLEVILLE ON K8N 5B7</b>	<b>NPRI</b>
<b>NPRI ID:</b> 1766 <b>Other ID:</b> Y <b>No Other ID:</b> 1 <b>Track ID:</b> 4969 <b>Report ID:</b> <b>Report Type:</b> NPRI <b>Rpt Type ID:</b> 1 <b>Report Year:</b> 1999 <b>Not-Current Rpt?:</b> No <b>Yr of Last Filed Rpt:</b> 1999 <b>Fac ID:</b> 41308 <b>Fac Name:</b> CARRIER SOLUTIONS <b>Fac Address1:</b> 250 SIDNEY ST <b>Fac Address2:</b> NOT AVAILABLE <b>Fac Postal Zip:</b> K8N 5B7 <b>Facility Lat:</b> 44.1607 <b>Facility Long:</b> -77.3989 <b>DLS (Last Filed Rpt):</b> <b>Facility DLS:</b> <b>Datum:</b> 1983 <b>Facility Cmnts:</b> Fals <b>URL:</b> nortelnetworks.com <b>No of Empl.:</b> 1100 <b>Parent Co.:</b> * <b>No Parent Co.:</b> 1 <b>Pollut Prev Cmnts:</b> Fals <b>Stacks:</b> <b>No of Stacks:</b> <b>Canadian SIC Code (2 digit):</b> <b>Canadian SIC Code:</b> <b>SIC Code Description:</b> <b>American SIC Code:</b> <b>NAICS Code (2 digit):</b> 33 <b>NAICS 2 Description:</b> Manufacturing <b>NAICS Code (4 digit):</b> 3342 <b>NAICS 4 Description:</b> Communications equipment manufacturing <b>NAICS Code (6 digit):</b> 334210 <b>NAICS 6 Description:</b> Telephone apparatus manufacturing					
<b>Org ID:</b> 16849 <b>Submit Date:</b> 5/2/2000 <b>Last Modified:</b> 5/29/2015 3:28:24 PM <b>Contact ID:</b> 75454 <b>Cont Type:</b> MED <b>Contact Title:</b> <b>Cont First Name:</b> AL <b>Cont Last Name:</b> BARTHOLOMEW <b>Contact Position:</b> ENVIRONMENTAL MANAGER <b>Contact Fax:</b> 6139675299 <b>Contact Ph.:</b> 6139660100 <b>Cont Area Code:</b> 613 <b>Contact Tel.:</b> 39660100 <b>Contact Ext.:</b> 5485 <b>Cont Fax Area Cde:</b> 613 <b>Contact Fax:</b> 39675299 <b>Contact Email:</b> BARTHOLO@NORTELNETWORKS.COM <b>Latitude:</b> 44.1607 <b>Longitude:</b> -77.3989 <b>UTM Zone:</b> 18 <b>UTM Northing:</b> 4892293 <b>UTM Easting:</b> 308159 <b>Waste Streams:</b> Yes <b>No Streams:</b> 0 <b>Waste Off Sites:</b> Yes <b>No Off Sites:</b> 0 <b>Shutdown:</b> <b>No of Shutdown:</b>					



Map Key	Number of Records	Direction/ Distance (m)	Elev/Diff (m)	Site	DB
<a href="#">81</a>	22 of 78	ESE/246.0	97.8 / -2.00	NORTHERN TELECOM CANADA LIMITED 250 SIDNEY ST. BELLEVILLE CITY ON K8P 3Z3	CA
<p><b>Certificate #:</b> 8-4007-89-937  <b>Application Year:</b> 89  <b>Issue Date:</b> 8/9/93  <b>Approval Type:</b> Industrial air  <b>Status:</b> First Ammendment in 1993  <b>Application Type:</b>  <b>Client Name:</b>  <b>Client Address:</b>  <b>Client City:</b>  <b>Client Postal Code:</b>  <b>Project Description:</b> SOLDERING EXHAUST  <b>Contaminants:</b> Lead, Odour/Fumes  <b>Emission Control:</b></p>					
<a href="#">81</a>	23 of 78	ESE/246.0	97.8 / -2.00	NORTHERN TELECOM CANADA LIMITED 250 SIDNEY STREET BELLEVILLE CITY ON K8P 3Z3	CA
<p><b>Certificate #:</b> 8-4214-95-006  <b>Application Year:</b> 95  <b>Issue Date:</b> 12/29/95  <b>Approval Type:</b> Industrial air  <b>Status:</b> Approved  <b>Application Type:</b>  <b>Client Name:</b>  <b>Client Address:</b>  <b>Client City:</b>  <b>Client Postal Code:</b>  <b>Project Description:</b> TWO STACKS FOR QUALITY CONTROL LAB.  <b>Contaminants:</b>  <b>Emission Control:</b></p>					
<a href="#">81</a>	24 of 78	ESE/246.0	97.8 / -2.00	250 Sidney Street Belleville ON K8P 3Z3	CA
<p><b>Certificate #:</b>  <b>Application Year:</b>  <b>Issue Date:</b>  <b>Approval Type:</b> Industrial air  <b>Status:</b> Cancelled  <b>Application Type:</b> New Certificate of Approval  <b>Client Name:</b> Nortel Networks Corporation  <b>Client Address:</b> 3500 Carling Ave.  <b>Client City:</b> Nepean  <b>Client Postal Code:</b> K2H 8E9  <b>Project Description:</b> The Company is seeking approval for air emissions resulting from a soil excavation project. They will be remediating a site by excavating and removing contaminated soil on the property. The project is expected to be four (4) months in duration and emissions from volatile compounds, odour, dust, and noise are expected.  <b>Contaminants:</b>  <b>Emission Control:</b></p>					
<a href="#">81</a>	25 of 78	ESE/246.0	97.8 / -2.00	250 Sidney Street Belleville ON K8P 3Z3	CA
<p><b>Certificate #:</b> 1225-5CULKW</p>					

Map Key	Number of Records	Direction/ Distance (m)	Elev/Diff (m)	Site	DB
<b>Application Year:</b>		02			
<b>Issue Date:</b>		8/9/02			
<b>Approval Type:</b>		Industrial air			
<b>Status:</b>		Approved			
<b>Application Type:</b>		New Certificate of Approval			
<b>Client Name:</b>		Nortel Networks Corporation			
<b>Client Address:</b>		3500 Carling Ave.			
<b>Client City:</b>		Nepean			
<b>Client Postal Code:</b>		K2H 8E9			
<b>Project Description:</b>		This application is for approval of in-situ remedial measures to improve soil and groundwater quality impacted with volatile organic compounds, polychlorinated biphenyls, total petroleum hydrocarbons and metals using an aqueous solution of potassium permanganate. This solution will be injected into the soil and groundwater immediately following excavation, then subsequent amendments of the excavation backfill will be undertaken by injecting potassium permanganate into the backfill through one or more dedicated injection wells.			
<b>Contaminants:</b>					
<b>Emission Control:</b>					

<a href="#">81</a>	26 of 78	ESE/246.0	97.8 / -2.00	Nortel Networks Corporation 250 Sidney Street Belleville Ontario Belleville ON	EBR
<b>EBR Registry No:</b>		IA02E0526		<b>Decision Posted:</b>	
<b>Ministry Ref No:</b>		8321-5ADPHR		<b>Exception Posted:</b>	
<b>Notice Type:</b>		Instrument Decision		<b>Section:</b>	
<b>Notice Stage:</b>				<b>Act 1:</b>	
<b>Notice Date:</b>		September 30, 2002		<b>Act 2:</b>	
<b>Proposal Date:</b>		June 06, 2002		<b>Site Location Map:</b>	
<b>Year:</b>		2002			
<b>Instrument Type:</b>		(EPA s. 9) - Approval for discharge into the natural environment other than water (i.e. Air)			
<b>Off Instrument Name:</b>					
<b>Posted By:</b>					
<b>Company Name:</b>		Nortel Networks Corporation			
<b>Site Address:</b>					
<b>Location Other:</b>					
<b>Proponent Name:</b>					
<b>Proponent Address:</b>		P.O. Box 3511, Station C, Ottawa Ontario, K1Y 4H7			
<b>Comment Period:</b>					
<b>URL:</b>					
<b>Site Location Details:</b>					
250 Sidney Street Belleville Ontario Belleville					

<a href="#">81</a>	27 of 78	ESE/246.0	97.8 / -2.00	Nortel Networks Corporation 250 Sidney Street Belleville Ontario Belleville ON	EBR
<b>EBR Registry No:</b>		IA02E0894		<b>Decision Posted:</b>	
<b>Ministry Ref No:</b>		7639-5CDRTR		<b>Exception Posted:</b>	
<b>Notice Type:</b>		Instrument Exception		<b>Section:</b>	
<b>Notice Stage:</b>				<b>Act 1:</b>	
<b>Notice Date:</b>		August 02, 2002		<b>Act 2:</b>	
<b>Proposal Date:</b>					
<b>Year:</b>					
<b>Instrument Type:</b>		(EPA s. 9) - Approval for discharge into the natural environment other than water (i.e. Air)			
<b>Off Instrument Name:</b>					
<b>Posted By:</b>					
<b>Company Name:</b>		Nortel Networks Corporation			
<b>Site Address:</b>					
<b>Location Other:</b>					
<b>Proponent Name:</b>					

Map Key	Number of Records	Direction/ Distance (m)	Elev/Diff (m)	Site	DB
<b>Proponent Address:</b> <b>Comment Period:</b> <b>URL:</b>					
<b>Site Location Details:</b> 250 Sidney Street Belleville Ontario Belleville					
<a href="#">81</a>	28 of 78	ESE/246.0	97.8 / -2.00	250 Sidney St. Belleville ON K8P 3Z3	EHS
<b>Order No:</b> 20000712018 <b>Status:</b> C <b>Report Type:</b> Basic Report <b>Report Date:</b> 7/20/00 <b>Date Received:</b> 7/12/00 <b>Previous Site Name:</b> <b>Lot/Building Size:</b> <b>Additional Info Ordered:</b>		<b>Nearest Intersection:</b> Wilkins & Sidney <b>Municipality:</b> <b>Client Prov/State:</b> ON <b>Search Radius (km):</b> 0.60 <b>X:</b> -77.40397 <b>Y:</b> 44.163021			
<a href="#">81</a>	29 of 78	ESE/246.0	97.8 / -2.00	Nortel Networks Ltd. 250 Sidney Street Belleville ON	PTTW
<b>EBR Registry No:</b> IA02E1094 <b>Ministry Ref No:</b> ER-16916 <b>Notice Type:</b> Instrument Decision <b>Notice Stage:</b> <b>Notice Date:</b> January 17, 2003 <b>Proposal Date:</b> September 17, 2002 <b>Year:</b> 2002 <b>Instrument Type:</b> (OWRA s. 34) - Permit to Take Water <b>Off Instrument Name:</b> <b>Posted By:</b> <b>Company Name:</b> Nortel Networks Ltd. <b>Site Address:</b> <b>Location Other:</b> <b>Proponent Name:</b> <b>Proponent Address:</b> 250 Sidney Street, Belleville Ontario, K8P 3Z3 <b>Comment Period:</b> <b>URL:</b>		<b>Decision Posted:</b> <b>Exception Posted:</b> <b>Section:</b> <b>Act 1:</b> <b>Act 2:</b> <b>Site Location Map:</b>			
<b>Site Location Details:</b> 250 Sidney Street Belleville					
<a href="#">81</a>	30 of 78	ESE/246.0	97.8 / -2.00	NORTHERN TELECOM CANADA LTD. 250 SYDNEY STREET, LOT 1, PLAN 18, BELLVILLE ON K8N 5L5	REC
<b>Rec Op Div:</b> <b>Co Admin:</b> <b>Phone No Admin:</b> <b>Rec Div:</b> <b>Rec Op Name:</b> <b>Choice of Contact:</b> <b>Site Bldg:</b> <b>Site PO Box:</b> <b>Receiver #:</b> 401-88A043					

Map Key	Number of Records	Direction/ Distance (m)	Elev/Diff (m)	Site	DB
<b>Facility Type:</b>		TRANSFER STATION			
<b>Approval Yrs:</b>		94,95,96,97,98,99,00,01,02,03,04,05,06,07,08			
<b>--Details--</b>					
<b>Waste Code:</b>		243			
<b>Waste Description:</b>		PCB'S			
<a href="#">81</a>	31 of 78	ESE/246.0	97.8 / -2.00	NORTHERN TELECOM CANADA LTD. 250 SIDNEY STREET BELLEVILLE ON K8P 3Z3	REC
<b>Rec Op Div:</b>					
<b>Co Admin:</b>					
<b>Phone No Admin:</b>					
<b>Rec Div:</b>					
<b>Rec Op Name:</b>					
<b>Choice of Contact:</b>					
<b>Site Bldg:</b>					
<b>Site PO Box:</b>					
<b>Receiver #:</b>		401-88A243			
<b>Facility Type:</b>		TRANSFER STATION			
<b>Approval Yrs:</b>		94,95,96,97,98,99,00,01,02,03,04,05,06,07,08			
<b>--Details--</b>					
<b>Waste Code:</b>		243			
<b>Waste Description:</b>		PCB'S			
<a href="#">81</a>	32 of 78	ESE/246.0	97.8 / -2.00	NORTHERN TELECOM CANADA LTD.- BELLEVILLE LOT 11, PLAN 18 250 SIDNEY STREET BELLEVILLE ON K8P 3Z3	OPCB
<b>Year:</b>					
<b>Site Number:</b>		1998			
<b>Name Owner:</b>		40188A243			
<b>Additional Site Information:</b>					
<a href="#">81</a>	33 of 78	ESE/246.0	97.8 / -2.00	NORTHERN TELECOM CANADA LTD.- BELLEVILLE LOT 11, PLAN 18 250 SIDNEY STREET BELLEVILLE ON K8P 3Z3	OPCB
<b>Year:</b>					
<b>Site Number:</b>		1999			
<b>Name Owner:</b>		40188A243			
<b>Additional Site Information:</b>					
<a href="#">81</a>	34 of 78	ESE/246.0	97.8 / -2.00	NORTHERN TELECOM CANADA LTD.- BELLEVILLE LOT 11, PLAN 18 250 SIDNEY STREET BELLEVILLE ON K8P 3Z3	OPCB
<b>Year:</b>					
<b>Site Number:</b>		2000			
<b>Name Owner:</b>		40188A243			
<b>Additional Site Information:</b>					

Map Key	Number of Records	Direction/ Distance (m)	Elev/Diff (m)	Site	DB
<a href="#">81</a>	35 of 78	ESE/246.0	97.8 / -2.00	NORTHERN TELECOM CANADA LTD.- BELLEVILLE LOT 11, PLAN 18 250 SIDNEY STREET BELLEVILLE ON K8P 3Z3	OPCB
Year:		2003			
Site Number:		40188A243			
Name Owner:					
Additional Site Information:					
<a href="#">81</a>	36 of 78	ESE/246.0	97.8 / -2.00	NORTHERN TELECOM CANADA LTD.- BELLEVILLE LOT 11, PLAN 18 250 SIDNEY STREET BELLEVILLE ON K8P 3Z3	OPCB
Year:		1995			
Site Number:		40188A243			
Name Owner:					
Additional Site Information:					
<b>--Details--</b>					
Quantity:		3.00			
Address Site:					
Description:		Number of Drums of Ballasts with High Level PCBs (>1000 ppm)			
Quantity:		600.00			
Address Site:					
Description:		Weight of Drums of Ballasts with High Level PCBs (>1000 ppm) kg			
Quantity:		7.00			
Address Site:					
Description:		Number of Capacitors with High Level PCBs (>1000 ppm)			
Quantity:		8.00			
Address Site:					
Description:		Weight of Capacitors with High Level PCBs (>1000 ppm) kg			
Quantity:		1.00			
Address Site:					
Description:		Number of Drums of Other Material with High Level PCBs (>1000 ppm)			
Quantity:		150.00			
Address Site:					
Description:		Weight of Drums of Other Material with High Level PCBs (>1000 ppm) kg			
<a href="#">81</a>	37 of 78	ESE/246.0	97.8 / -2.00	NORTHERN TELECOM LTD 250 SIDNEY STREET BELLEVILLE ON K8P 3Z3	GEN
Generator No:		ON0132312		PO Box No:	
Status:				Country:	
Approval Years:		86,87,88		Choice of Contact:	
Contam. Facility:				Co Admin:	
MHSW Facility:				Phone No Admin:	
SIC Code:		3351			
SIC Description:		TELECOMMUNICATIONS			
<b>Detail(s)</b>					

Map Key	Number of Records	Direction/ Distance (m)	Elev/Diff (m)	Site	DB
<b>Waste Class:</b>		145			
<b>Waste Class Desc:</b>		PAINT/PIGMENT/COATING RESIDUES			
<b>Waste Class:</b>		212			
<b>Waste Class Desc:</b>		ALIPHATIC SOLVENTS			
<b>Waste Class:</b>		241			
<b>Waste Class Desc:</b>		HALOGENATED SOLVENTS			
<b>Waste Class:</b>		252			
<b>Waste Class Desc:</b>		WASTE OILS & LUBRICANTS			
<b>Waste Class:</b>		253			
<b>Waste Class Desc:</b>		EMULSIFIED OILS			
<b>Waste Class:</b>		264			
<b>Waste Class Desc:</b>		PHOTOPROCESSING WASTES			
<b>Waste Class:</b>		232			
<b>Waste Class Desc:</b>		POLYMERIC RESINS			

<a href="#"><u>81</u></a>	38 of 78	ESE/246.0	97.8 / -2.00	NORTHERN TELECOM LTD 250 SIDNEY ST., BELLEVILLE C/O P.O. BOX 4000 BELLEVILLE ON K8P 3Z3	GEN
<b>Generator No:</b>	ON0132312			<b>PO Box No:</b>	
<b>Status:</b>				<b>Country:</b>	
<b>Approval Years:</b>	89,90			<b>Choice of Contact:</b>	
<b>Contam. Facility:</b>				<b>Co Admin:</b>	
<b>MHSW Facility:</b>				<b>Phone No Admin:</b>	
<b>SIC Code:</b>	3351				
<b>SIC Description:</b>	TELECOMMUNICATIONS				

**Detail(s)**

<b>Waste Class:</b>	148				
<b>Waste Class Desc:</b>	INORGANIC LABORATORY CHEMICALS				
<b>Waste Class:</b>	212				
<b>Waste Class Desc:</b>	ALIPHATIC SOLVENTS				
<b>Waste Class:</b>	232				
<b>Waste Class Desc:</b>	POLYMERIC RESINS				
<b>Waste Class:</b>	241				
<b>Waste Class Desc:</b>	HALOGENATED SOLVENTS				
<b>Waste Class:</b>	263				
<b>Waste Class Desc:</b>	ORGANIC LABORATORY CHEMICALS				
<b>Waste Class:</b>	251				
<b>Waste Class Desc:</b>	OIL SKIMMINGS & SLUDGES				
<b>Waste Class:</b>	252				
<b>Waste Class Desc:</b>	WASTE OILS & LUBRICANTS				
<b>Waste Class:</b>	253				
<b>Waste Class Desc:</b>	EMULSIFIED OILS				
<b>Waste Class:</b>	264				
<b>Waste Class Desc:</b>	PHOTOPROCESSING WASTES				
<b>Waste Class:</b>	145				

Map Key	Number of Records	Direction/ Distance (m)	Elev/Diff (m)	Site	DB
<b>Waste Class Desc:</b>		PAINT/PIGMENT/COATING RESIDUES			
<a href="#">81</a>	39 of 78	ESE/246.0	97.8 / -2.00	NORTEL 28-045 250 SIDNEY STREET BELLEVILLE ON K8N 5B7	GEN
<b>Generator No:</b>	ON0132312			<b>PO Box No:</b>	
<b>Status:</b>				<b>Country:</b>	
<b>Approval Years:</b>	92,93,96			<b>Choice of Contact:</b>	
<b>Contam. Facility:</b>				<b>Co Admin:</b>	
<b>MHSW Facility:</b>				<b>Phone No Admin:</b>	
<b>SIC Code:</b>	3351				
<b>SIC Description:</b>	TELECOMMUNICATIONS				
<b><u>Detail(s)</u></b>					
<b>Waste Class:</b>	121				
<b>Waste Class Desc:</b>	ALKALINE WASTES - HEAVY METALS				
<b>Waste Class:</b>	145				
<b>Waste Class Desc:</b>	PAINT/PIGMENT/COATING RESIDUES				
<b>Waste Class:</b>	146				
<b>Waste Class Desc:</b>	OTHER SPECIFIED INORGANICS				
<b>Waste Class:</b>	148				
<b>Waste Class Desc:</b>	INORGANIC LABORATORY CHEMICALS				
<b>Waste Class:</b>	212				
<b>Waste Class Desc:</b>	ALIPHATIC SOLVENTS				
<b>Waste Class:</b>	232				
<b>Waste Class Desc:</b>	POLYMERIC RESINS				
<b>Waste Class:</b>	241				
<b>Waste Class Desc:</b>	HALOGENATED SOLVENTS				
<b>Waste Class:</b>	243				
<b>Waste Class Desc:</b>	PCB'S				
<b>Waste Class:</b>	251				
<b>Waste Class Desc:</b>	OIL SKIMMINGS & SLUDGES				
<b>Waste Class:</b>	252				
<b>Waste Class Desc:</b>	WASTE OILS & LUBRICANTS				
<b>Waste Class:</b>	253				
<b>Waste Class Desc:</b>	EMULSIFIED OILS				
<b>Waste Class:</b>	331				
<b>Waste Class Desc:</b>	WASTE COMPRESSED GASES				
<b>Waste Class:</b>	263				
<b>Waste Class Desc:</b>	ORGANIC LABORATORY CHEMICALS				
<b>Waste Class:</b>	264				
<b>Waste Class Desc:</b>	PHOTOPROCESSING WASTES				
<b>Waste Class:</b>	312				
<b>Waste Class Desc:</b>	PATHOLOGICAL WASTES				
<a href="#">81</a>	40 of 78	ESE/246.0	97.8 / -2.00	NORTHERN TELECOM CANADA LTD. 28-045 250 SIDNEY STREET	GEN

Map Key	Number of Records	Direction/ Distance (m)	Elev/Diff (m)	Site	DB
---------	-------------------	----------------------------	------------------	------	----

BELLEVILLE ON K8N 5B7

<b>Generator No:</b>	ON0132312	<b>PO Box No:</b>
<b>Status:</b>		<b>Country:</b>
<b>Approval Years:</b>	94,95	<b>Choice of Contact:</b>
<b>Contam. Facility:</b>		<b>Co Admin:</b>
<b>MHSW Facility:</b>		<b>Phone No Admin:</b>
<b>SIC Code:</b>	3351	
<b>SIC Description:</b>	TELECOMMUNICATIONS	

Detail(s)

<b>Waste Class:</b>	212
<b>Waste Class Desc:</b>	ALIPHATIC SOLVENTS
<b>Waste Class:</b>	232
<b>Waste Class Desc:</b>	POLYMERIC RESINS
<b>Waste Class:</b>	241
<b>Waste Class Desc:</b>	HALOGENATED SOLVENTS
<b>Waste Class:</b>	243
<b>Waste Class Desc:</b>	PCB'S
<b>Waste Class:</b>	251
<b>Waste Class Desc:</b>	OIL SKIMMINGS & SLUDGES
<b>Waste Class:</b>	252
<b>Waste Class Desc:</b>	WASTE OILS & LUBRICANTS
<b>Waste Class:</b>	253
<b>Waste Class Desc:</b>	EMULSIFIED OILS
<b>Waste Class:</b>	263
<b>Waste Class Desc:</b>	ORGANIC LABORATORY CHEMICALS
<b>Waste Class:</b>	264
<b>Waste Class Desc:</b>	PHOTOPROCESSING WASTES
<b>Waste Class:</b>	312
<b>Waste Class Desc:</b>	PATHOLOGICAL WASTES
<b>Waste Class:</b>	331
<b>Waste Class Desc:</b>	WASTE COMPRESSED GASES
<b>Waste Class:</b>	121
<b>Waste Class Desc:</b>	ALKALINE WASTES - HEAVY METALS
<b>Waste Class:</b>	145
<b>Waste Class Desc:</b>	PAINT/PIGMENT/COATING RESIDUES
<b>Waste Class:</b>	146
<b>Waste Class Desc:</b>	OTHER SPECIFIED INORGANICS
<b>Waste Class:</b>	148
<b>Waste Class Desc:</b>	INORGANIC LABORATORY CHEMICALS

<a href="#">81</a>	41 of 78	ESE/246.0	97.8 / -2.00	NORTEL 250 SIDNEY STREET BELLEVILLE ON K8N 5B7	GEN
--------------------	----------	-----------	--------------	--	-----

<b>Generator No:</b>	ON0132312	<b>PO Box No:</b>
<b>Status:</b>		<b>Country:</b>



<b>Map Key</b>	<b>Number of Records</b>	<b>Direction/ Distance (m)</b>	<b>Elev/Diff (m)</b>	<b>Site</b>	<b>DB</b>
<b>Approval Years:</b> <b>Contam. Facility:</b> <b>MHSW Facility:</b> <b>SIC Code:</b> <b>SIC Description:</b>	97  3351			<b>Choice of Contact:</b> <b>Co Admin:</b> <b>Phone No Admin:</b>  TELECOMMUNICATIONS	
<b><u>Detail(s)</u></b>					
<b>Waste Class:</b> <b>Waste Class Desc:</b>		145		PAINT/PIGMENT/COATING RESIDUES	
<b>Waste Class:</b> <b>Waste Class Desc:</b>		263		ORGANIC LABORATORY CHEMICALS	
<b>Waste Class:</b> <b>Waste Class Desc:</b>		121		ALKALINE WASTES - HEAVY METALS	
<b>Waste Class:</b> <b>Waste Class Desc:</b>		146		OTHER SPECIFIED INORGANICS	
<b>Waste Class:</b> <b>Waste Class Desc:</b>		243		PCB'S	
<b>Waste Class:</b> <b>Waste Class Desc:</b>		251		OIL SKIMMINGS & SLUDGES	
<b>Waste Class:</b> <b>Waste Class Desc:</b>		252		WASTE OILS & LUBRICANTS	
<b>Waste Class:</b> <b>Waste Class Desc:</b>		253		EMULSIFIED OILS	
<b>Waste Class:</b> <b>Waste Class Desc:</b>		264		PHOTOPROCESSING WASTES	
<b>Waste Class:</b> <b>Waste Class Desc:</b>		148		INORGANIC LABORATORY CHEMICALS	
<b>Waste Class:</b> <b>Waste Class Desc:</b>		212		ALIPHATIC SOLVENTS	
<b>Waste Class:</b> <b>Waste Class Desc:</b>		232		POLYMERIC RESINS	
<b>Waste Class:</b> <b>Waste Class Desc:</b>		241		HALOGENATED SOLVENTS	
<b>Waste Class:</b> <b>Waste Class Desc:</b>		312		PATHOLOGICAL WASTES	
<b>Waste Class:</b> <b>Waste Class Desc:</b>		331		WASTE COMPRESSED GASES	

<b>81</b>	<b>42 of 78</b>	<b>ESE/246.0</b>	<b>97.8 / -2.00</b>	<b>NORTEL NETWORKS 250 SIDNEY STREET BELLEVILLE ON K8N 5B7</b>	<b>GEN</b>
-----------	-----------------	------------------	---------------------	--	------------

<b>Generator No:</b>	ON0132312	<b>PO Box No:</b>	
<b>Status:</b>		<b>Country:</b>	
<b>Approval Years:</b>	98,99,00,01	<b>Choice of Contact:</b>	
<b>Contam. Facility:</b>		<b>Co Admin:</b>	
<b>MHSW Facility:</b>		<b>Phone No Admin:</b>	
<b>SIC Code:</b>	3351		
<b>SIC Description:</b>	TELECOMMUNICATIONS		

Map Key	Number of Records	Direction/ Distance (m)	Elev/Diff (m)	Site	DB
<b><u>Detail(s)</u></b>					
<b>Waste Class:</b>		253			
<b>Waste Class Desc:</b>		EMULSIFIED OILS			
<b>Waste Class:</b>		243			
<b>Waste Class Desc:</b>		PCB'S			
<b>Waste Class:</b>		251			
<b>Waste Class Desc:</b>		OIL SKIMMINGS & SLUDGES			
<b>Waste Class:</b>		252			
<b>Waste Class Desc:</b>		WASTE OILS & LUBRICANTS			
<b>Waste Class:</b>		263			
<b>Waste Class Desc:</b>		ORGANIC LABORATORY CHEMICALS			
<b>Waste Class:</b>		264			
<b>Waste Class Desc:</b>		PHOTOPROCESSING WASTES			
<b>Waste Class:</b>		267			
<b>Waste Class Desc:</b>		ORGANIC ACIDS			
<b>Waste Class:</b>		312			
<b>Waste Class Desc:</b>		PATHOLOGICAL WASTES			
<b>Waste Class:</b>		331			
<b>Waste Class Desc:</b>		WASTE COMPRESSED GASES			
<b>Waste Class:</b>		121			
<b>Waste Class Desc:</b>		ALKALINE WASTES - HEAVY METALS			
<b>Waste Class:</b>		145			
<b>Waste Class Desc:</b>		PAINT/PIGMENT/COATING RESIDUES			
<b>Waste Class:</b>		146			
<b>Waste Class Desc:</b>		OTHER SPECIFIED INORGANICS			
<b>Waste Class:</b>		148			
<b>Waste Class Desc:</b>		INORGANIC LABORATORY CHEMICALS			
<b>Waste Class:</b>		212			
<b>Waste Class Desc:</b>		ALIPHATIC SOLVENTS			
<b>Waste Class:</b>		232			
<b>Waste Class Desc:</b>		POLYMERIC RESINS			
<b>Waste Class:</b>		241			
<b>Waste Class Desc:</b>		HALOGENATED SOLVENTS			

<b><u>81</u></b>	<b>43 of 78</b>	<b>ESE/246.0</b>	<b>97.8 / -2.00</b>	<b>NORTEL NETWORKS COPORATION 250 SIDNEY STREET BELLEVILLE ON K8N 5B7</b>	<b>GEN</b>
------------------	-----------------	------------------	---------------------	---	------------

<b>Generator No:</b>	ON0132312	<b>PO Box No:</b>	
<b>Status:</b>		<b>Country:</b>	
<b>Approval Years:</b>	02,03,04,05,06,07,08	<b>Choice of Contact:</b>	
<b>Contam. Facility:</b>		<b>Co Admin:</b>	
<b>MHSW Facility:</b>		<b>Phone No Admin:</b>	
<b>SIC Code:</b>			
<b>SIC Description:</b>			

<b>Map Key</b>	<b>Number of Records</b>	<b>Direction/ Distance (m)</b>	<b>Elev/Diff (m)</b>	<b>Site</b>	<b>DB</b>
<b><u>Detail(s)</u></b>					
<b>Waste Class:</b>		232			
<b>Waste Class Desc:</b>		POLYMERIC RESINS			
<b>Waste Class:</b>		253			
<b>Waste Class Desc:</b>		EMULSIFIED OILS			
<b>Waste Class:</b>		264			
<b>Waste Class Desc:</b>		PHOTOPROCESSING WASTES			
<b>Waste Class:</b>		112			
<b>Waste Class Desc:</b>		ACID WASTE - HEAVY METALS			
<b>Waste Class:</b>		243			
<b>Waste Class Desc:</b>		PCB'S			
<b>Waste Class:</b>		121			
<b>Waste Class Desc:</b>		ALKALINE WASTES - HEAVY METALS			
<b>Waste Class:</b>		141			
<b>Waste Class Desc:</b>		INORGANIC PIGMENT WASTES			
<b>Waste Class:</b>		145			
<b>Waste Class Desc:</b>		PAINT/PIGMENT/COATING RESIDUES			
<b>Waste Class:</b>		146			
<b>Waste Class Desc:</b>		OTHER SPECIFIED INORGANICS			
<b>Waste Class:</b>		148			
<b>Waste Class Desc:</b>		INORGANIC LABORATORY CHEMICALS			
<b>Waste Class:</b>		150			
<b>Waste Class Desc:</b>		INERT INORGANIC WASTES			
<b>Waste Class:</b>		212			
<b>Waste Class Desc:</b>		ALIPHATIC SOLVENTS			
<b>Waste Class:</b>		241			
<b>Waste Class Desc:</b>		HALOGENATED SOLVENTS			
<b>Waste Class:</b>		251			
<b>Waste Class Desc:</b>		OIL SKIMMINGS & SLUDGES			
<b>Waste Class:</b>		252			
<b>Waste Class Desc:</b>		WASTE OILS & LUBRICANTS			
<b>Waste Class:</b>		263			
<b>Waste Class Desc:</b>		ORGANIC LABORATORY CHEMICALS			
<b>Waste Class:</b>		267			
<b>Waste Class Desc:</b>		ORGANIC ACIDS			
<b>Waste Class:</b>		312			
<b>Waste Class Desc:</b>		PATHOLOGICAL WASTES			
<b>Waste Class:</b>		331			
<b>Waste Class Desc:</b>		WASTE COMPRESSED GASES			
<b>Waste Class:</b>		122			
<b>Waste Class Desc:</b>		ALKALINE WASTES - OTHER METALS			

Map Key	Number of Records	Direction/ Distance (m)	Elev/Diff (m)	Site	DB
<b>Generator No:</b> ON4359744 <b>Status:</b> <b>Approval Years:</b> 02,03,04,05,06,07,08 <b>Contam. Facility:</b> <b>MHSW Facility:</b> <b>SIC Code:</b> <b>SIC Description:</b>				<b>PO Box No:</b> <b>Country:</b> <b>Choice of Contact:</b> <b>Co Admin:</b> <b>Phone No Admin:</b>	
<b><u>Detail(s)</u></b>					
<b>Waste Class:</b>		252			
<b>Waste Class Desc:</b>		WASTE OILS & LUBRICANTS			
<b>Waste Class:</b>		263			
<b>Waste Class Desc:</b>		ORGANIC LABORATORY CHEMICALS			
<b>Waste Class:</b>		146			
<b>Waste Class Desc:</b>		OTHER SPECIFIED INORGANICS			
<b>Waste Class:</b>		150			
<b>Waste Class Desc:</b>		INERT INORGANIC WASTES			
<b>Waste Class:</b>		241			
<b>Waste Class Desc:</b>		HALOGENATED SOLVENTS			
<b>Waste Class:</b>		243			
<b>Waste Class Desc:</b>		PCB'S			
<b>Waste Class:</b>		251			
<b>Waste Class Desc:</b>		OIL SKIMMINGS & SLUDGES			
<a href="#">81</a>	45 of 78	ESE/246.0	97.8 / -2.00	NORTHERN TELECOM CANADA LTD.- BELLEVILLE LOT 11, PLAN 18 250 SIDNEY STREET BELLEVILLE ON K8P 3Z3	OPCB
<b>Year:</b> 2004 <b>Site Number:</b> 40188A243 <b>Name Owner:</b> <b>Additional Site Information:</b>					
<a href="#">81</a>	46 of 78	ESE/246.0	97.8 / -2.00	Canadian Waste Services Inc. 250 Sidney Street Belleville ON K8P 3Z3	SPL
<b>Ref No:</b> 6843-5VTTGR <b>Site No:</b> <b>Incident Dt:</b> 2/3/2004 <b>Year:</b> <b>Incident Cause:</b> Pipe Or Hose Leak <b>Incident Event:</b> <b>Contaminant Code:</b> 15 <b>Contaminant Name:</b> HYDRAULIC OIL <b>Contaminant Limit 1:</b> <b>Contam Limit Freq 1:</b> <b>Contaminant UN No 1:</b> <b>Environment Impact:</b> Possible <b>Nature of Impact:</b> Soil Contamination <b>Receiving Medium:</b> Land <b>Receiving Env:</b> <b>MOE Response:</b> <b>Dt MOE Arvl on Scn:</b>				<b>Discharger Report:</b> <b>Material Group:</b> Oil <b>Health/Env Conseq:</b> <b>Client Type:</b> <b>Sector Type:</b> Other Motor Vehicle <b>Agency Involved:</b> <b>Nearest Watercourse:</b> <b>Site Address:</b> <b>Site District Office:</b> Belleville <b>Site Postal Code:</b> <b>Site Region:</b> Eastern <b>Site Municipality:</b> Belleville <b>Site Lot:</b> <b>Site Conc:</b> <b>Northing:</b> NA <b>Easting:</b> NA <b>Site Geo Ref Accu:</b>	

Map Key	Number of Records	Direction/ Distance (m)	Elev/Diff (m)	Site	DB
<b>MOE Reported Dt:</b> 2/3/2004 <b>Dt Document Closed:</b> <b>Incident Reason:</b> Equipment Failure - Malfunction of system components <b>Site Name:</b> 250 SIDNEY STREET <b>Site County/District:</b> <b>Site Geo Ref Meth:</b> <b>Incident Summary:</b> Canadian Waste: 40 gal hydraulic oil to grnd <b>Contaminant Qty:</b> 152 L <b>Site Map Datum:</b> <b>SAC Action Class:</b> Spill to Land <b>Source Type:</b>					
<a href="#">81</a>	47 of 78	ESE/246.0	97.8 / -2.00	NOTRHERN TELECOM CANADA LTD.- BELLEVILLE LOT 11, PLAN 18 250 SIDNEY STREET BELLEVILLE ON K8P 3Z3	NPCB
<b>Company Code:</b> F1255 <b>Industry:</b> UNDEFINED <b>Site Status:</b> <b>Transaction Date:</b> <b>Inspection Date:</b>					
<a href="#">81</a>	48 of 78	ESE/246.0	97.8 / -2.00	Golder Associates Innovative Applications (GAIA) Inc. 250 Sidney St Belleville ON K8P 3Z3	SPL
<b>Ref No:</b> 1083-7YBJ4C <b>Site No:</b> <b>Incident Dt:</b> <b>Year:</b> <b>Incident Cause:</b> Pipe Or Hose Leak <b>Incident Event:</b> <b>Contaminant Code:</b> 28 <b>Contaminant Name:</b> POTASSIUM PERMANGANATE <b>Contaminant Limit 1:</b> <b>Contam Limit Freq 1:</b> <b>Contaminant UN No 1:</b> <b>Environment Impact:</b> Confirmed <b>Nature of Impact:</b> Soil Contamination; Surface Water Pollution <b>Receiving Medium:</b> <b>Receiving Env:</b> <b>MOE Response:</b> No Field Response <b>Dt MOE Arvl on Scn:</b> <b>MOE Reported Dt:</b> 12/1/2009 <b>Dt Document Closed:</b> <b>Incident Reason:</b> Unknown - Reason not determined <b>Site Name:</b> 250 Sidney Street <b>Site County/District:</b> <b>Site Geo Ref Meth:</b> <b>Incident Summary:</b> Spill of 150L potassium permanganate to grnd and CB <b>Contaminant Qty:</b> 150 L <b>Discharger Report:</b> <b>Material Group:</b> <b>Health/Env Conseq:</b> <b>Client Type:</b> <b>Sector Type:</b> Pipeline <b>Agency Involved:</b> <b>Nearest Watercourse:</b> <b>Site Address:</b> <b>Site District Office:</b> <b>Site Postal Code:</b> <b>Site Region:</b> <b>Site Municipality:</b> <b>Site Lot:</b> <b>Site Conc:</b> <b>Northing:</b> 4892577 <b>Easting:</b> 308194 <b>Site Geo Ref Accu:</b> <b>Site Map Datum:</b> <b>SAC Action Class:</b> Land Spills <b>Source Type:</b>					
<a href="#">81</a>	49 of 78	ESE/246.0	97.8 / -2.00	Nortel Networks Limited 250 Sidney Street Belleville ON K8P 3Z3	CA
<b>Certificate #:</b> 5029-65CRVQ <b>Application Year:</b> 2004 <b>Issue Date:</b> 10/4/2004 <b>Approval Type:</b> Air					

Map Key	Number of Records	Direction/ Distance (m)	Elev/Diff (m)	Site	DB
Status:		Approved			
Application Type:					
Client Name:					
Client Address:					
Client City:					
Client Postal Code:					
Project Description:					
Contaminants:					
Emission Control:					

<a href="#">81</a>	50 of 78	ESE/246.0	97.8 / -2.00	Nortel Networks Limited/Corporation Nortel Networks Limitee	ORD
<b>ON</b>					
<b>EBR Registry No:</b>	011-4075			<b>Decision Posted:</b>	
<b>Ministry Ref No:</b>	0360-8FMJNV			<b>Exception Posted:</b>	
<b>Notice Type:</b>	Instrument Final Decision			<b>Section:</b>	
<b>Notice Stage:</b>				<b>Act 1:</b>	
<b>Notice Date:</b>	November 16, 2018			<b>Act 2:</b>	
<b>Proposal Date:</b>	July 15, 2011			<b>Site Location Map:</b>	
<b>Year:</b>	2011				
<b>Instrument Type:</b>	Order for preventative measures. - EPA s. 18				
<b>Off Instrument Name:</b>					
<b>Posted By:</b>					
<b>Company Name:</b>	Nortel Networks Limited/Corporation Nortel Networks Limitee(EPA s. 18) - Order for preventative measures.				
<b>Site Address:</b>					
<b>Location Other:</b>					
<b>Proponent Name:</b>	Nortel Networks Limited/Corporation Nortel Networks Limitee				
<b>Proponent Address:</b>					
<b>Comment Period:</b>					
<b>URL:</b>	<a href="http://www.ebr.gov.on.ca/ERS-WEB-External/displaynoticecontent.do?noticeId=MTEzODUw&amp;statusId=MjA4MTA3&amp;language=en">http://www.ebr.gov.on.ca/ERS-WEB-External/displaynoticecontent.do?noticeId=MTEzODUw&amp;statusId=MjA4MTA3&amp;language=en</a>				
<b>Site Location Details:</b>					
250 Sidney Street, Belleville, Ontario					
Other Activity Location Identifiers: GeoReference: Map Datum: NAD83, Zone: 18, Accuracy Estimate: 10-30 metres, UTM Easting: 308194, UTM Northing: 4892577, UTM Location Description: Nortel Main Entrance Parking					
CITY OF BELLEVILLE					

<a href="#">81</a>	51 of 78	ESE/246.0	97.8 / -2.00	NORTEL NETWORKS COPORATION 250 SIDNEY STREET BELLEVILLE ON K8P 3Z3	GEN
<b>Generator No:</b>	ON0132312			<b>PO Box No:</b>	
<b>Status:</b>				<b>Country:</b>	
<b>Approval Years:</b>	2009			<b>Choice of Contact:</b>	
<b>Contam. Facility:</b>				<b>Co Admin:</b>	
<b>MHSW Facility:</b>				<b>Phone No Admin:</b>	
<b>SIC Code:</b>	517910				
<b>SIC Description:</b>	Other Telecommunications				
<b>Detail(s)</b>					
<b>Waste Class:</b>	122				
<b>Waste Class Desc:</b>	ALKALINE WASTES - OTHER METALS				
<b>Waste Class:</b>	112				

<i>Map Key</i>	<i>Number of Records</i>	<i>Direction/ Distance (m)</i>	<i>Elev/Diff (m)</i>	<i>Site</i>	<i>DB</i>
<i>Waste Class Desc:</i>		ACID WASTE - HEAVY METALS			
<i>Waste Class:</i>		146			
<i>Waste Class Desc:</i>		OTHER SPECIFIED INORGANICS			
<i>Waste Class:</i>		121			
<i>Waste Class Desc:</i>		ALKALINE WASTES - HEAVY METALS			
<i>Waste Class:</i>		141			
<i>Waste Class Desc:</i>		INORGANIC PIGMENT WASTES			
<i>Waste Class:</i>		145			
<i>Waste Class Desc:</i>		PAINT/PIGMENT/COATING RESIDUES			
<i>Waste Class:</i>		148			
<i>Waste Class Desc:</i>		INORGANIC LABORATORY CHEMICALS			
<i>Waste Class:</i>		150			
<i>Waste Class Desc:</i>		INERT INORGANIC WASTES			
<i>Waste Class:</i>		212			
<i>Waste Class Desc:</i>		ALIPHATIC SOLVENTS			
<i>Waste Class:</i>		241			
<i>Waste Class Desc:</i>		HALOGENATED SOLVENTS			
<i>Waste Class:</i>		243			
<i>Waste Class Desc:</i>		PCBS			
<i>Waste Class:</i>		251			
<i>Waste Class Desc:</i>		OIL SKIMMINGS & SLUDGES			
<i>Waste Class:</i>		252			
<i>Waste Class Desc:</i>		WASTE OILS & LUBRICANTS			
<i>Waste Class:</i>		263			
<i>Waste Class Desc:</i>		ORGANIC LABORATORY CHEMICALS			
<i>Waste Class:</i>		267			
<i>Waste Class Desc:</i>		ORGANIC ACIDS			
<i>Waste Class:</i>		312			
<i>Waste Class Desc:</i>		PATHOLOGICAL WASTES			
<i>Waste Class:</i>		331			
<i>Waste Class Desc:</i>		WASTE COMPRESSED GASES			

[81](#)    52 of 78    *ESE/246.0*    97.8 / -2.00    *Nortel Networks Corporation  
250 Sidney Street  
Belleville ON K8P 3Z3*    **GEN**

<i>Generator No:</i>	ON4359744	<i>PO Box No:</i>	
<i>Status:</i>		<i>Country:</i>	
<i>Approval Years:</i>	2009	<i>Choice of Contact:</i>	
<i>Contam. Facility:</i>		<i>Co Admin:</i>	
<i>MHSW Facility:</i>		<i>Phone No Admin:</i>	
<i>SIC Code:</i>	517910		
<i>SIC Description:</i>	Other Telecommunications		

**Detail(s)**

*Waste Class:* 146  
*Waste Class Desc:* OTHER SPECIFIED INORGANICS

Map Key	Number of Records	Direction/ Distance (m)	Elev/Diff (m)	Site	DB
<b>Waste Class:</b>		150			
<b>Waste Class Desc:</b>		INERT INORGANIC WASTES			
<b>Waste Class:</b>		241			
<b>Waste Class Desc:</b>		HALOGENATED SOLVENTS			
<b>Waste Class:</b>		243			
<b>Waste Class Desc:</b>		PCBS			
<b>Waste Class:</b>		251			
<b>Waste Class Desc:</b>		OIL SKIMMINGS & SLUDGES			
<a href="#">81</a>	53 of 78	ESE/246.0	97.8 / -2.00	Sidney Street Properties Corp. 250 Sidney St Belleville ON K8P 3Z3	ECA
<b>Approval No:</b>		4609-8L2QEL		<b>MOE District:</b>	
<b>Approval Date:</b>		7/25/2012		<b>City:</b>	Belleville
<b>Status:</b>		Approved		<b>Longitude:</b>	
<b>Record Type:</b>				<b>Latitude:</b>	
<b>Link Source:</b>				<b>Geometry X:</b>	
<b>SWP Area Name:</b>				<b>Geometry Y:</b>	
<b>Approval Type:</b>					
<b>Project Type:</b>		Air/Noise			
<b>Business Name:</b>					
<b>Address:</b>					
<b>Full Address:</b>					
<b>Full PDF Link:</b>					
<a href="#">81</a>	54 of 78	ESE/246.0	97.8 / -2.00	Nortel Networks Corporation 250 Sidney Street Belleville ON K8P 3Z3	GEN
<b>Generator No:</b>		ON4359744		<b>PO Box No:</b>	
<b>Status:</b>				<b>Country:</b>	
<b>Approval Years:</b>		2010		<b>Choice of Contact:</b>	
<b>Contam. Facility:</b>				<b>Co Admin:</b>	
<b>MHSW Facility:</b>				<b>Phone No Admin:</b>	
<b>SIC Code:</b>		517910			
<b>SIC Description:</b>		Other Telecommunications			
<b><u>Detail(s)</u></b>					
<b>Waste Class:</b>		150			
<b>Waste Class Desc:</b>		INERT INORGANIC WASTES			
<b>Waste Class:</b>		146			
<b>Waste Class Desc:</b>		OTHER SPECIFIED INORGANICS			
<b>Waste Class:</b>		243			
<b>Waste Class Desc:</b>		PCBS			
<b>Waste Class:</b>		241			
<b>Waste Class Desc:</b>		HALOGENATED SOLVENTS			
<b>Waste Class:</b>		251			
<b>Waste Class Desc:</b>		OIL SKIMMINGS & SLUDGES			
<a href="#">81</a>	55 of 78	ESE/246.0	97.8 / -2.00	NORTEL NETWORKS COPORATION 250 SIDNEY STREET BELLEVILLE ON K8P 3Z3	GEN



<b>Map Key</b>	<b>Number of Records</b>	<b>Direction/ Distance (m)</b>	<b>Elev/Diff (m)</b>	<b>Site</b>	<b>DB</b>
<b>Generator No:</b>	ON0132312			<b>PO Box No:</b>	
<b>Status:</b>				<b>Country:</b>	
<b>Approval Years:</b>	2010			<b>Choice of Contact:</b>	
<b>Contam. Facility:</b>				<b>Co Admin:</b>	
<b>MHSW Facility:</b>				<b>Phone No Admin:</b>	
<b>SIC Code:</b>	517910				
<b>SIC Description:</b>	Other Telecommunications				
<b><u>Detail(s)</u></b>					
<b>Waste Class:</b>	150				
<b>Waste Class Desc:</b>	INERT INORGANIC WASTES				
<b>Waste Class:</b>	112				
<b>Waste Class Desc:</b>	ACID WASTE - HEAVY METALS				
<b>Waste Class:</b>	252				
<b>Waste Class Desc:</b>	WASTE OILS & LUBRICANTS				
<b>Waste Class:</b>	212				
<b>Waste Class Desc:</b>	ALIPHATIC SOLVENTS				
<b>Waste Class:</b>	243				
<b>Waste Class Desc:</b>	PCBS				
<b>Waste Class:</b>	148				
<b>Waste Class Desc:</b>	INORGANIC LABORATORY CHEMICALS				
<b>Waste Class:</b>	121				
<b>Waste Class Desc:</b>	ALKALINE WASTES - HEAVY METALS				
<b>Waste Class:</b>	146				
<b>Waste Class Desc:</b>	OTHER SPECIFIED INORGANICS				
<b>Waste Class:</b>	122				
<b>Waste Class Desc:</b>	ALKALINE WASTES - OTHER METALS				
<b>Waste Class:</b>	331				
<b>Waste Class Desc:</b>	WASTE COMPRESSED GASES				
<b>Waste Class:</b>	145				
<b>Waste Class Desc:</b>	PAINT/PIGMENT/COATING RESIDUES				
<b>Waste Class:</b>	263				
<b>Waste Class Desc:</b>	ORGANIC LABORATORY CHEMICALS				
<b>Waste Class:</b>	141				
<b>Waste Class Desc:</b>	INORGANIC PIGMENT WASTES				
<b>Waste Class:</b>	267				
<b>Waste Class Desc:</b>	ORGANIC ACIDS				
<b>Waste Class:</b>	312				
<b>Waste Class Desc:</b>	PATHOLOGICAL WASTES				
<b>Waste Class:</b>	241				
<b>Waste Class Desc:</b>	HALOGENATED SOLVENTS				
<b>Waste Class:</b>	251				
<b>Waste Class Desc:</b>	OIL SKIMMINGS & SLUDGES				
<b>81</b>	<b>56 of 78</b>	<b>ESE/246.0</b>	<b>97.8 / -2.00</b>	<b>Nortel Networks Corporation 250 Sidney Street Belleville ON K8P 3Z3</b>	<b>GEN</b>

Map Key	Number of Records	Direction/ Distance (m)	Elev/Diff (m)	Site	DB
<b>Generator No:</b>	ON4359744			<b>PO Box No:</b>	
<b>Status:</b>				<b>Country:</b>	
<b>Approval Years:</b>	2011			<b>Choice of Contact:</b>	
<b>Contam. Facility:</b>				<b>Co Admin:</b>	
<b>MHSW Facility:</b>				<b>Phone No Admin:</b>	
<b>SIC Code:</b>	517910				
<b>SIC Description:</b>	Other Telecommunications				
<b><u>Detail(s)</u></b>					
<b>Waste Class:</b>	243				
<b>Waste Class Desc:</b>	PCBS				
<b>Waste Class:</b>	251				
<b>Waste Class Desc:</b>	OIL SKIMMINGS & SLUDGES				
<b>Waste Class:</b>	150				
<b>Waste Class Desc:</b>	INERT INORGANIC WASTES				
<b>Waste Class:</b>	146				
<b>Waste Class Desc:</b>	OTHER SPECIFIED INORGANICS				
<b>Waste Class:</b>	241				
<b>Waste Class Desc:</b>	HALOGENATED SOLVENTS				
<b>81</b>	<b>57 of 78</b>	<b>ESE/246.0</b>	<b>97.8 / -2.00</b>	<b>Department of National Defense 250 Sidney Street Belleville ON</b>	<b>GEN</b>
<b>Generator No:</b>	ON6456059			<b>PO Box No:</b>	
<b>Status:</b>				<b>Country:</b>	
<b>Approval Years:</b>	2013			<b>Choice of Contact:</b>	
<b>Contam. Facility:</b>				<b>Co Admin:</b>	
<b>MHSW Facility:</b>				<b>Phone No Admin:</b>	
<b>SIC Code:</b>	911110				
<b>SIC Description:</b>					
<b><u>Detail(s)</u></b>					
<b>Waste Class:</b>	212				
<b>Waste Class Desc:</b>	ALIPHATIC SOLVENTS				
<b>81</b>	<b>58 of 78</b>	<b>ESE/246.0</b>	<b>97.8 / -2.00</b>	<b>Sidney Street Properties Corp. 250 Sidney Street Belleville ON</b>	<b>GEN</b>
<b>Generator No:</b>	ON4382739			<b>PO Box No:</b>	
<b>Status:</b>				<b>Country:</b>	
<b>Approval Years:</b>	2012			<b>Choice of Contact:</b>	
<b>Contam. Facility:</b>				<b>Co Admin:</b>	
<b>MHSW Facility:</b>				<b>Phone No Admin:</b>	
<b>SIC Code:</b>	493110				
<b>SIC Description:</b>	General Warehousing and Storage				
<b>81</b>	<b>59 of 78</b>	<b>ESE/246.0</b>	<b>97.8 / -2.00</b>	<b>Nortel Networks Corporation 250 Sidney Street Belleville ON K8P 3Z3</b>	<b>GEN</b>
<b>Generator No:</b>	ON4359744			<b>PO Box No:</b>	
<b>Status:</b>				<b>Country:</b>	
<b>Approval Years:</b>	2012			<b>Choice of Contact:</b>	

Map Key	Number of Records	Direction/ Distance (m)	Elev/Diff (m)	Site	DB	
<b>Contam. Facility:</b> <b>MHSW Facility:</b> <b>SIC Code:</b> <b>SIC Description:</b>	517910	Other Telecommunications		<b>Co Admin:</b> <b>Phone No Admin:</b>		
<b><u>Detail(s)</u></b>						
<b>Waste Class:</b> <b>Waste Class Desc:</b>		241 HALOGENATED SOLVENTS				
<b>Waste Class:</b> <b>Waste Class Desc:</b>		146 OTHER SPECIFIED INORGANICS				
<b>Waste Class:</b> <b>Waste Class Desc:</b>		251 OIL SKIMMINGS & SLUDGES				
<b>Waste Class:</b> <b>Waste Class Desc:</b>		243 PCBS				
<b>Waste Class:</b> <b>Waste Class Desc:</b>		150 INERT INORGANIC WASTES				
<b>81</b>	60 of 78	ESE/246.0	97.8 / -2.00	<b>NORTEL NETWORKS</b> <b>250 SIDNEY Street</b> <b>BELLEVILLE ON K8N5B7</b>	<b>NPRI</b>	
<b>NPRI ID:</b> <b>Other ID:</b> <b>No Other ID:</b> <b>Track ID:</b> <b>Report ID:</b> <b>Report Type:</b> <b>Rpt Type ID:</b> <b>Report Year:</b> <b>Not-Current Rpt?:</b> <b>Yr of Last Filed Rpt:</b> <b>Fac ID:</b> <b>Fac Name:</b> <b>Fac Address1:</b> <b>Fac Address2:</b> <b>Fac Postal Zip:</b> <b>Facility Lat:</b> <b>Facility Long:</b> <b>DLS (Last Filed Rpt):</b> <b>Facility DLS:</b> <b>Datum:</b> <b>Facility Cmnts:</b> <b>URL:</b> <b>No of Empl.:</b> <b>Parent Co.:</b> <b>No Parent Co.:</b> <b>Pollut Prev Cmnts:</b> <b>Stacks:</b> <b>No of Stacks:</b> <b>Canadian SIC Code (2 digit):</b> <b>Canadian SIC Code:</b> <b>SIC Code Description:</b> <b>American SIC Code:</b> <b>NAICS Code (2 digit):</b> <b>NAICS 2 Description:</b> <b>NAICS Code (4 digit):</b> <b>NAICS 4 Description:</b> <b>NAICS Code (6 digit):</b> <b>NAICS 6 Description:</b>	8800000881	NORTEL NETWORKS BELLEVILLE		<b>Org ID:</b> <b>Submit Date:</b> <b>Last Modified:</b> <b>Contact ID:</b> <b>Cont Type:</b> <b>Contact Title:</b> <b>Cont First Name:</b> <b>Cont Last Name:</b> <b>Contact Position:</b> <b>Contact Fax:</b> <b>Contact Ph.:</b> <b>Cont Area Code:</b> <b>Contact Tel.:</b> <b>Contact Ext.:</b> <b>Cont Fax Area Cde:</b> <b>Contact Fax:</b> <b>Contact Email:</b> <b>Latitude:</b> <b>Longitude:</b> <b>UTM Zone:</b> <b>UTM Northing:</b> <b>UTM Easting:</b> <b>Waste Streams:</b> <b>No Streams:</b> <b>Waste Off Sites:</b> <b>No Off Sites:</b> <b>Shutdown:</b> <b>No of Shutdown:</b>	MED Ms. SUZANNE LACHANCE Environment & Safety Prime  905 8634414  905 8632219 slachanc@nortel.com	
	440					

<i>Map Key</i>	<i>Number of Records</i>	<i>Direction/ Distance (m)</i>	<i>Elev/Diff (m)</i>	<i>Site</i>	<i>DB</i>
<b><u>Substance Release Report</u></b>					
<b>CAS No:</b>		NA - M10			
<b>Report ID:</b>					
<b>Rpt Period:</b>		2004			
<b>Subst Released:</b>		PM2.5 - Particulate Matter <= 2.5 Microns			
<b>Air:</b>					
<b>Water:</b>					
<b>Land:</b>					
<b>Total Releases:</b>					
<b>Units:</b>		tonnes			
<b>CAS No:</b>		NA - M16			
<b>Report ID:</b>					
<b>Rpt Period:</b>		2004			
<b>Subst Released:</b>		Volatile Organic Compounds (VOCs)			
<b>Air:</b>					
<b>Water:</b>					
<b>Land:</b>					
<b>Total Releases:</b>					
<b>Units:</b>		tonnes			
<b>CAS No:</b>		11104-93-1			
<b>Report ID:</b>					
<b>Rpt Period:</b>		2004			
<b>Subst Released:</b>		Nitrogen oxides (expressed as NO2)			
<b>Air:</b>					
<b>Water:</b>					
<b>Land:</b>					
<b>Total Releases:</b>					
<b>Units:</b>		tonnes			
<b>CAS No:</b>		124-38-9			
<b>Report ID:</b>					
<b>Rpt Period:</b>		2004			
<b>Subst Released:</b>		Carbon dioxide			
<b>Air:</b>					
<b>Water:</b>					
<b>Land:</b>					
<b>Total Releases:</b>					
<b>Units:</b>		tonnes			
<b>CAS No:</b>		630-08-0			
<b>Report ID:</b>					
<b>Rpt Period:</b>		2004			
<b>Subst Released:</b>		Carbon monoxide			
<b>Air:</b>					
<b>Water:</b>					
<b>Land:</b>					
<b>Total Releases:</b>					
<b>Units:</b>		tonnes			
<b>CAS No:</b>		7446-09-5			
<b>Report ID:</b>					
<b>Rpt Period:</b>		2004			
<b>Subst Released:</b>		Sulphur dioxide			
<b>Air:</b>					
<b>Water:</b>					
<b>Land:</b>					
<b>Total Releases:</b>					
<b>Units:</b>		tonnes			
<b>CAS No:</b>		74-82-8			
<b>Report ID:</b>					

<b>Map Key</b>	<b>Number of Records</b>	<b>Direction/ Distance (m)</b>	<b>Elev/Diff (m)</b>	<b>Site</b>	<b>DB</b>
<b>Rpt Period:</b>		2004			
<b>Subst Released:</b>		Methane			
<b>Air:</b>					
<b>Water:</b>					
<b>Land:</b>					
<b>Total Releases:</b>					
<b>Units:</b>		tonnes			
<b>CAS No:</b>		NA - M09			
<b>Report ID:</b>					
<b>Rpt Period:</b>		2004			
<b>Subst Released:</b>		PM10 - Particulate Matter <= 10 Microns			
<b>Air:</b>					
<b>Water:</b>					
<b>Land:</b>					
<b>Total Releases:</b>					
<b>Units:</b>		tonnes			
<b>CAS No:</b>		10024-97-2			
<b>Report ID:</b>					
<b>Rpt Period:</b>		2004			
<b>Subst Released:</b>		Nitrous oxide			
<b>Air:</b>					
<b>Water:</b>					
<b>Land:</b>					
<b>Total Releases:</b>					
<b>Units:</b>		tonnes			
<b>CAS No:</b>		NA - M08			
<b>Report ID:</b>					
<b>Rpt Period:</b>		2004			
<b>Subst Released:</b>		PM - Total Particulate Matter			
<b>Air:</b>					
<b>Water:</b>					
<b>Land:</b>					
<b>Total Releases:</b>					
<b>Units:</b>		tonnes			
<b>CAS No:</b>		811-97-2			
<b>Report ID:</b>					
<b>Rpt Period:</b>		2004			
<b>Subst Released:</b>		HFC-134a Hydrofluorocarbon			
<b>Air:</b>					
<b>Water:</b>					
<b>Land:</b>					
<b>Total Releases:</b>					
<b>Units:</b>		tonnes			

<a href="#">81</a>	61 of 78	ESE/246.0	97.8 / -2.00	Sidney Street Properties Corp. 250 Sidney Street Belleville ON	GEN
--------------------	----------	-----------	--------------	--	-----

<b>Generator No:</b>	ON4382739	<b>PO Box No:</b>	
<b>Status:</b>		<b>Country:</b>	
<b>Approval Years:</b>	2013	<b>Choice of Contact:</b>	
<b>Contam. Facility:</b>		<b>Co Admin:</b>	
<b>MHSW Facility:</b>		<b>Phone No Admin:</b>	
<b>SIC Code:</b>	493110		
<b>SIC Description:</b>	GENERAL WAREHOUSING AND STORAGE		

**Detail(s)**

<b>Waste Class:</b>	241
<b>Waste Class Desc:</b>	HALOGENATED SOLVENTS

Map Key	Number of Records	Direction/ Distance (m)	Elev/Diff (m)	Site	DB
<a href="#">81</a>	62 of 78	ESE/246.0	97.8 / -2.00	250 Sidney St Belleville ON K8P3Z3	EHS
<b>Order No:</b>	20141223113			<b>Nearest Intersection:</b>	
<b>Status:</b>	C			<b>Municipality:</b>	
<b>Report Type:</b>	Custom Report			<b>Client Prov/State:</b>	ON
<b>Report Date:</b>	30-DEC-14			<b>Search Radius (km):</b>	.5
<b>Date Received:</b>	23-DEC-14			<b>X:</b>	-77.403355
<b>Previous Site Name:</b>				<b>Y:</b>	44.163259
<b>Lot/Building Size:</b>					
<b>Additional Info Ordered:</b>					
<a href="#">81</a>	63 of 78	ESE/246.0	97.8 / -2.00	Nortel Networks Corporation 250 Sidney Street Belleville ON K2H 8E9	ECA
<b>Approval No:</b>	1225-5CULKW			<b>MOE District:</b>	Belleville
<b>Approval Date:</b>	2002-08-09			<b>City:</b>	
<b>Status:</b>	Approved			<b>Longitude:</b>	-77.404015
<b>Record Type:</b>	ECA			<b>Latitude:</b>	44.163353
<b>Link Source:</b>	IDS			<b>Geometry X:</b>	
<b>SWP Area Name:</b>	Quinte			<b>Geometry Y:</b>	
<b>Approval Type:</b>	ECA-AIR				
<b>Project Type:</b>	AIR				
<b>Business Name:</b>	Nortel Networks Corporation				
<b>Address:</b>	250 Sidney Street				
<b>Full Address:</b>					
<b>Full PDF Link:</b>	<a href="https://www.accessenvironment.ene.gov.on.ca/instruments/7639-5CDRTR-14.pdf">https://www.accessenvironment.ene.gov.on.ca/instruments/7639-5CDRTR-14.pdf</a>				
<a href="#">81</a>	64 of 78	ESE/246.0	97.8 / -2.00	Sidney Street Properties Corp. 250 Sidney St Belleville ON K8N 5J2	ECA
<b>Approval No:</b>	4609-8L2QEL			<b>MOE District:</b>	Belleville
<b>Approval Date:</b>	2012-07-25			<b>City:</b>	
<b>Status:</b>	Approved			<b>Longitude:</b>	-77.404015
<b>Record Type:</b>	ECA			<b>Latitude:</b>	44.163353
<b>Link Source:</b>	IDS			<b>Geometry X:</b>	
<b>SWP Area Name:</b>	Quinte			<b>Geometry Y:</b>	
<b>Approval Type:</b>	ECA-AIR				
<b>Project Type:</b>	AIR				
<b>Business Name:</b>	Sidney Street Properties Corp.				
<b>Address:</b>	250 Sidney St				
<b>Full Address:</b>					
<b>Full PDF Link:</b>	<a href="https://www.accessenvironment.ene.gov.on.ca/instruments/7783-8K6NHY-14.pdf">https://www.accessenvironment.ene.gov.on.ca/instruments/7783-8K6NHY-14.pdf</a>				
<a href="#">81</a>	65 of 78	ESE/246.0	97.8 / -2.00	Nortel Networks Limited 250 Sidney Street Belleville ON K8N 5B7	ECA
<b>Approval No:</b>	5029-65CRVQ			<b>MOE District:</b>	Belleville
<b>Approval Date:</b>	2004-10-04			<b>City:</b>	
<b>Status:</b>	Approved			<b>Longitude:</b>	-77.404015
<b>Record Type:</b>	ECA			<b>Latitude:</b>	44.163353
<b>Link Source:</b>	IDS			<b>Geometry X:</b>	
<b>SWP Area Name:</b>	Quinte			<b>Geometry Y:</b>	
<b>Approval Type:</b>	ECA-AIR				
<b>Project Type:</b>	AIR				
<b>Business Name:</b>	Nortel Networks Limited				

Map Key	Number of Records	Direction/ Distance (m)	Elev/Diff (m)	Site	DB
<b>Address:</b>		250 Sidney Street			
<b>Full Address:</b>					
<b>Full PDF Link:</b>		https://www.accessenvironment.ene.gov.on.ca/instruments/3308-63TQCZ-14.pdf			
<a href="#">81</a>	66 of 78	ESE/246.0	97.8 / -2.00	<b>Nortel Networks Ltd</b> 250 Sidney St Belleville ON K8N 5B7	GEN
<b>Generator No:</b>	ON3098836			<b>PO Box No:</b>	
<b>Status:</b>				<b>Country:</b>	Canada
<b>Approval Years:</b>	2016			<b>Choice of Contact:</b>	CO_OFFICIAL
<b>Contam. Facility:</b>	No			<b>Co Admin:</b>	
<b>MHSW Facility:</b>	No			<b>Phone No Admin:</b>	
<b>SIC Code:</b>	517919				
<b>SIC Description:</b>	517919				
<b><u>Detail(s)</u></b>					
<b>Waste Class:</b>	241				
<b>Waste Class Desc:</b>	HALOGENATED SOLVENTS				
<a href="#">81</a>	67 of 78	ESE/246.0	97.8 / -2.00	<b>Nortel Networks Ltd</b> 250 Sidney St Belleville ON K8N 5B7	GEN
<b>Generator No:</b>	ON3098836			<b>PO Box No:</b>	
<b>Status:</b>				<b>Country:</b>	Canada
<b>Approval Years:</b>	2015			<b>Choice of Contact:</b>	CO_OFFICIAL
<b>Contam. Facility:</b>	No			<b>Co Admin:</b>	
<b>MHSW Facility:</b>	No			<b>Phone No Admin:</b>	
<b>SIC Code:</b>	517919				
<b>SIC Description:</b>	517919				
<b><u>Detail(s)</u></b>					
<b>Waste Class:</b>	241				
<b>Waste Class Desc:</b>	HALOGENATED SOLVENTS				
<a href="#">81</a>	68 of 78	ESE/246.0	97.8 / -2.00	<b>Nortel Networks Ltd</b> 250 Sidney St Belleville ON K8N 5B7	GEN
<b>Generator No:</b>	ON3098836			<b>PO Box No:</b>	
<b>Status:</b>				<b>Country:</b>	Canada
<b>Approval Years:</b>	2014			<b>Choice of Contact:</b>	CO_OFFICIAL
<b>Contam. Facility:</b>	No			<b>Co Admin:</b>	
<b>MHSW Facility:</b>	No			<b>Phone No Admin:</b>	
<b>SIC Code:</b>	517919				
<b>SIC Description:</b>	517919				
<b><u>Detail(s)</u></b>					
<b>Waste Class:</b>	241				
<b>Waste Class Desc:</b>	HALOGENATED SOLVENTS				
<a href="#">81</a>	69 of 78	ESE/246.0	97.8 / -2.00	<b>Sidney Street Properties Corp.</b> 250 Sidney Street Belleville ON K8P 3Z3	GEN

Map Key	Number of Records	Direction/ Distance (m)	Elev/Diff (m)	Site	DB
<p><b>Generator No:</b> ON4382739  <b>Status:</b>  <b>Approval Years:</b> 2014  <b>Contam. Facility:</b> No  <b>MHSW Facility:</b> No  <b>SIC Code:</b> 493110  <b>SIC Description:</b> GENERAL WAREHOUSING AND STORAGE</p> <p><b>PO Box No:</b>  <b>Country:</b> Canada  <b>Choice of Contact:</b> CO_ADMIN  <b>Co Admin:</b> John Pyke  <b>Phone No Admin:</b> 6135483446 Ext.</p>					
<b>Detail(s)</b>					
<p><b>Waste Class:</b> 241  <b>Waste Class Desc:</b> HALOGENATED SOLVENTS</p>					
<a href="#">81</a>	70 of 78	ESE/246.0	97.8 / -2.00	Danbury Global 250 Sydney Street Belleville ON K8P 3Z3	GEN
<p><b>Generator No:</b> ON3956573  <b>Status:</b> Registered  <b>Approval Years:</b> As of Dec 2017  <b>Contam. Facility:</b>  <b>MHSW Facility:</b>  <b>SIC Code:</b>  <b>SIC Description:</b></p> <p><b>PO Box No:</b>  <b>Country:</b> Canada  <b>Choice of Contact:</b>  <b>Co Admin:</b>  <b>Phone No Admin:</b></p>					
<b>Detail(s)</b>					
<p><b>Waste Class:</b> 148 C  <b>Waste Class Desc:</b> Misc. wastes and inorganic chemicals</p> <p><b>Waste Class:</b> 263 I  <b>Waste Class Desc:</b> Misc. waste organic chemicals</p> <p><b>Waste Class:</b> 263 L  <b>Waste Class Desc:</b> Misc. waste organic chemicals</p> <p><b>Waste Class:</b> 232 T  <b>Waste Class Desc:</b> Polymeric resins</p>					
<a href="#">81</a>	71 of 78	ESE/246.0	97.8 / -2.00	Nortel Networks Ltd 250 Sidney St Belleville ON K8N 5B7	GEN
<p><b>Generator No:</b> ON3098836  <b>Status:</b> Registered  <b>Approval Years:</b> As of Jun 2018  <b>Contam. Facility:</b>  <b>MHSW Facility:</b>  <b>SIC Code:</b>  <b>SIC Description:</b></p> <p><b>PO Box No:</b>  <b>Country:</b> Canada  <b>Choice of Contact:</b>  <b>Co Admin:</b>  <b>Phone No Admin:</b></p>					
<b>Detail(s)</b>					
<p><b>Waste Class:</b> 241 L  <b>Waste Class Desc:</b> Halogenated solvents and residues</p>					
<a href="#">81</a>	72 of 78	ESE/246.0	97.8 / -2.00	ON	WWIS
<p><b>Well ID:</b> 7270518  <b>Construction Date:</b></p> <p><b>Data Entry Status:</b> Yes  <b>Data Src:</b></p>					



Map Key	Number of Records	Direction/ Distance (m)	Elev/Diff (m)	Site	DB
<b>Primary Water Use:</b> <b>Sec. Water Use:</b> <b>Final Well Status:</b> <b>Water Type:</b> <b>Casing Material:</b> <b>Audit No:</b> C29109 <b>Tag:</b> A202522 <b>Construction Method:</b> <b>Elevation (m):</b> <b>Elevation Reliability:</b> <b>Depth to Bedrock:</b> <b>Well Depth:</b> <b>Overburden/Bedrock:</b> <b>Pump Rate:</b> <b>Static Water Level:</b> <b>Flowing (Y/N):</b> <b>Flow Rate:</b> <b>Clear/Cloudy:</b>				<b>Date Received:</b> 9/5/2016 <b>Selected Flag:</b> Yes <b>Abandonment Rec:</b> <b>Contractor:</b> 6032 <b>Form Version:</b> 8 <b>Owner:</b> <b>Street Name:</b> <b>County:</b> HASTINGS <b>Municipality:</b> BELLEVILLE CITY <b>Site Info:</b> <b>Lot:</b> <b>Concession:</b> <b>Concession Name:</b> <b>Easting NAD83:</b> <b>Northing NAD83:</b> <b>Zone:</b> <b>UTM Reliability:</b>	
<b>PDF URL (Map):</b>					
<b><u>Bore Hole Information</u></b>					
<b>Bore Hole ID:</b> 1006231206 <b>DP2BR:</b> <b>Spatial Status:</b> <b>Code OB:</b> <b>Code OB Desc:</b> <b>Open Hole:</b> <b>Cluster Kind:</b> <b>Date Completed:</b> 5/31/2016 <b>Remarks:</b> <b>Elevrc Desc:</b> <b>Location Source Date:</b> <b>Improvement Location Source:</b> <b>Improvement Location Method:</b> <b>Source Revision Comment:</b> <b>Supplier Comment:</b>				<b>Elevation:</b> 97.816314 <b>Elevrc:</b> <b>Zone:</b> 18 <b>East83:</b> 307925 <b>North83:</b> 4892863 <b>Org CS:</b> UTM83 <b>UTMRC:</b> 4 <b>UTMRC Desc:</b> margin of error : 30 m - 100 m <b>Location Method:</b> wwr	
<a href="#">81</a>	73 of 78	ESE/246.0	97.8 / -2.00	<b>Grant and Gaber Physiotherapy professional corp</b> <b>250 Sidney St</b> <b>Belleville ON K8P3Z3</b>	GEN
<b>Generator No:</b> ON8852759 <b>Status:</b> Registered <b>Approval Years:</b> As of Dec 2018 <b>Contam. Facility:</b> <b>MHSW Facility:</b> <b>SIC Code:</b> <b>SIC Description:</b>				<b>PO Box No:</b> <b>Country:</b> Canada <b>Choice of Contact:</b> <b>Co Admin:</b> <b>Phone No Admin:</b>	
<b><u>Detail(s)</u></b>					
<b>Waste Class:</b> 312 P <b>Waste Class Desc:</b> Pathological wastes					
<a href="#">81</a>	74 of 78	ESE/246.0	97.8 / -2.00	<b>Northern Telecom</b> <b>250 Sidney Street CITY OF BELLEVILLE</b> <b>ON</b>	EBR
<b>EBR Registry No:</b> IA7E1503 <b>Ministry Ref No:</b> 8415690 19970925				<b>Decision Posted:</b> <b>Exception Posted:</b>	

Map Key	Number of Records	Direction/ Distance (m)	Elev/Diff (m)	Site	DB
<b>Notice Type:</b> Instrument Decision <b>Notice Stage:</b> <b>Notice Date:</b> January 15, 1998 <b>Proposal Date:</b> October 02, 1997 <b>Year:</b> 1997 <b>Instrument Type:</b> (EPA s. 9) - Approval for discharge into the natural environment other than water (i.e. Air) <b>Off Instrument Name:</b> <b>Posted By:</b> <b>Company Name:</b> Northern Telecom <b>Site Address:</b> <b>Location Other:</b> <b>Proponent Name:</b> <b>Proponent Address:</b> Enterprise Networks Division, 250 Sidney Street, Belleville Ontario, K8N 5B7 <b>Comment Period:</b> <b>URL:</b>					
<b>Site Location Details:</b>					
250 Sidney Street CITY OF BELLEVILLE					

<a href="#">81</a>	75 of 78	ESE/246.0	97.8 / -2.00	250 Sidney Street Belleville ON K8P 5L6	EHS
<b>Order No:</b> 20180607124 <b>Status:</b> C <b>Report Type:</b> Custom Report <b>Report Date:</b> 14-JUN-18 <b>Date Received:</b> 07-JUN-18 <b>Previous Site Name:</b> <b>Lot/Building Size:</b> <b>Additional Info Ordered:</b>					
<b>Nearest Intersection:</b> <b>Municipality:</b> <b>Client Prov/State:</b> ON <b>Search Radius (km):</b> .25 <b>X:</b> -77.402059 <b>Y:</b> 44.163194					

<a href="#">81</a>	76 of 78	ESE/246.0	97.8 / -2.00	Grant and Gaber Physiotherapy professional corp 250 Sidney St Belleville ON K8P3Z3	GEN
<b>Generator No:</b> ON8852759 <b>Status:</b> Registered <b>Approval Years:</b> As of Jul 2020 <b>Contam. Facility:</b> <b>MHSW Facility:</b> <b>SIC Code:</b> <b>SIC Description:</b>					
<b>PO Box No:</b> <b>Country:</b> Canada <b>Choice of Contact:</b> <b>Co Admin:</b> <b>Phone No Admin:</b>					
<b>Detail(s)</b>					
<b>Waste Class:</b> 312 P <b>Waste Class Desc:</b> Pathological wastes					

<a href="#">81</a>	77 of 78	ESE/246.0	97.8 / -2.00	2539454 ONTARIO INC. 250 Sidney St Belleville ON K8P 5L6	EASR
<b>Approval No:</b> R-004-1111685967 <b>Status:</b> REGISTERED <b>Date:</b> 2019-10-31 <b>Record Type:</b> EASR <b>Link Source:</b> MOFA <b>Project Type:</b> Waste Management System					
<b>SWP Area Name:</b> Quinte <b>MOE District:</b> Belleville <b>Municipality:</b> Belleville <b>Latitude:</b> 44.16361111 <b>Longitude:</b> -77.40194444 <b>Geometry X:</b>					

Map Key	Number of Records	Direction/ Distance (m)	Elev/Diff (m)	Site	DB
<b>Full Address:</b>		<b>Geometry Y:</b>			
<b>Approval Type:</b>		EASR-Waste Management System			
<b>Full PDF Link:</b>		http://www.accessenvironment.ene.gov.on.ca/AEWeb/ae/ViewDocument.action?documentRefID=2189817			

<a href="#">81</a>	78 of 78	ESE/246.0	97.8 / -2.00	Grant and Gaber Physiotherapy professional corp 250 Sidney St Belleville ON K8P3Z3	GEN
<b>Generator No:</b>	ON8852759	<b>PO Box No:</b>			
<b>Status:</b>	Registered	<b>Country:</b>	Canada		
<b>Approval Years:</b>	As of Jan 2021	<b>Choice of Contact:</b>			
<b>Contam. Facility:</b>		<b>Co Admin:</b>			
<b>MHSW Facility:</b>		<b>Phone No Admin:</b>			
<b>SIC Code:</b>					
<b>SIC Description:</b>					
<b>Detail(s)</b>					
<b>Waste Class:</b>	312 P				
<b>Waste Class Desc:</b>	Pathological wastes				

<a href="#">82</a>	1 of 1	WNW/262.8	93.8 / -6.06	lot 36 con 1 ON	WWIS
<b>Well ID:</b>	2902113	<b>Data Entry Status:</b>			
<b>Construction Date:</b>		<b>Data Src:</b>	1		
<b>Primary Water Use:</b>	Domestic	<b>Date Received:</b>	7/9/1956		
<b>Sec. Water Use:</b>	0	<b>Selected Flag:</b>	Yes		
<b>Final Well Status:</b>	Water Supply	<b>Abandonment Rec:</b>			
<b>Water Type:</b>		<b>Contractor:</b>	1821		
<b>Casing Material:</b>		<b>Form Version:</b>	1		
<b>Audit No:</b>		<b>Owner:</b>			
<b>Tag:</b>		<b>Street Name:</b>			
<b>Construction Method:</b>		<b>County:</b>	HASTINGS		
<b>Elevation (m):</b>		<b>Municipality:</b>	SIDNEY TOWNSHIP		
<b>Elevation Reliability:</b>		<b>Site Info:</b>			
<b>Depth to Bedrock:</b>		<b>Lot:</b>	036		
<b>Well Depth:</b>		<b>Concession:</b>	01		
<b>Overburden/Bedrock:</b>		<b>Concession Name:</b>	CON		
<b>Pump Rate:</b>		<b>Easting NAD83:</b>			
<b>Static Water Level:</b>		<b>Northing NAD83:</b>			
<b>Flowing (Y/N):</b>		<b>Zone:</b>			
<b>Flow Rate:</b>		<b>UTM Reliability:</b>			
<b>Clear/Cloudy:</b>					

**PDF URL (Map):** [https://d2khazk8e83rdv.cloudfront.net/moe\\_mapping/downloads/2Water/Wells\\_pdfs/290\2902113.pdf](https://d2khazk8e83rdv.cloudfront.net/moe_mapping/downloads/2Water/Wells_pdfs/290\2902113.pdf)

**Bore Hole Information**

<b>Bore Hole ID:</b>	10157771	<b>Elevation:</b>	94.008499
<b>DP2BR:</b>		<b>Elevrc:</b>	
<b>Spatial Status:</b>		<b>Zone:</b>	18
<b>Code OB:</b>	o	<b>East83:</b>	307108.8
<b>Code OB Desc:</b>	Overburden	<b>North83:</b>	4893245
<b>Open Hole:</b>		<b>Org CS:</b>	
<b>Cluster Kind:</b>		<b>UTMRC:</b>	9
<b>Date Completed:</b>	5/29/1956	<b>UTMRC Desc:</b>	unknown UTM
<b>Remarks:</b>		<b>Location Method:</b>	p9
<b>Elevrc Desc:</b>			
<b>Location Source Date:</b>			
<b>Improvement Location Source:</b>			

Map Key	Number of Records	Direction/ Distance (m)	Elev/Diff (m)	Site	DB
---------	-------------------	----------------------------	------------------	------	----

Improvement Location Method:  
Source Revision Comment:  
Supplier Comment:

**Overburden and Bedrock  
Materials Interval**

Formation ID: 931460915  
Layer: 1  
Color:  
General Color:  
Mat1: 11  
Most Common Material: GRAVEL  
Mat2:  
Mat2 Desc:  
Mat3:  
Mat3 Desc:  
Formation Top Depth: 0  
Formation End Depth: 26  
Formation End Depth UOM: ft

**Method of Construction & Well  
Use**

Method Construction ID: 962902113  
Method Construction Code: 1  
Method Construction: Cable Tool  
Other Method Construction:

**Pipe Information**

Pipe ID: 10706341  
Casing No: 1  
Comment:  
Alt Name:

**Construction Record - Casing**

Casing ID: 930269186  
Layer: 1  
Material: 1  
Open Hole or Material: STEEL  
Depth From:  
Depth To: 26  
Casing Diameter: 6  
Casing Diameter UOM: inch  
Casing Depth UOM: ft

**Results of Well Yield Testing**

Pump Test ID: 992902113  
Pump Set At:  
Static Level: 18  
Final Level After Pumping: 20  
Recommended Pump Depth:  
Pumping Rate: 5  
Flowing Rate:  
Recommended Pump Rate:  
Levels UOM: ft  
Rate UOM: GPM  
Water State After Test Code: 1  
Water State After Test: CLEAR

Map Key	Number of Records	Direction/ Distance (m)	Elev/Diff (m)	Site	DB
<b>Pumping Test Method:</b>	1				
<b>Pumping Duration HR:</b>	0				
<b>Pumping Duration MIN:</b>	30				
<b>Flowing:</b>	No				
<b><u>Water Details</u></b>					
<b>Water ID:</b>	933615737				
<b>Layer:</b>	1				
<b>Kind Code:</b>	1				
<b>Kind:</b>	FRESH				
<b>Water Found Depth:</b>	26				
<b>Water Found Depth UOM:</b>	ft				

<a href="#">83</a>	1 of 1	WNW/278.2	94.8 / -5.00	lot 36 con 1 ON	WWIS
<b>Well ID:</b>	2902112			<b>Data Entry Status:</b>	
<b>Construction Date:</b>				<b>Data Src:</b>	1
<b>Primary Water Use:</b>	Domestic			<b>Date Received:</b>	2/24/1956
<b>Sec. Water Use:</b>	0			<b>Selected Flag:</b>	Yes
<b>Final Well Status:</b>	Water Supply			<b>Abandonment Rec:</b>	
<b>Water Type:</b>				<b>Contractor:</b>	3516
<b>Casing Material:</b>				<b>Form Version:</b>	1
<b>Audit No:</b>				<b>Owner:</b>	
<b>Tag:</b>				<b>Street Name:</b>	
<b>Construction Method:</b>				<b>County:</b>	HASTINGS
<b>Elevation (m):</b>				<b>Municipality:</b>	SIDNEY TOWNSHIP
<b>Elevation Reliability:</b>				<b>Site Info:</b>	
<b>Depth to Bedrock:</b>				<b>Lot:</b>	036
<b>Well Depth:</b>				<b>Concession:</b>	01
<b>Overburden/Bedrock:</b>				<b>Concession Name:</b>	CON
<b>Pump Rate:</b>				<b>Easting NAD83:</b>	
<b>Static Water Level:</b>				<b>Northing NAD83:</b>	
<b>Flowing (Y/N):</b>				<b>Zone:</b>	
<b>Flow Rate:</b>				<b>UTM Reliability:</b>	
<b>Clear/Cloudy:</b>					

**PDF URL (Map):** [https://d2khazk8e83rdv.cloudfront.net/moe\\_mapping/downloads/2Water/Wells\\_pdfs/290\2902112.pdf](https://d2khazk8e83rdv.cloudfront.net/moe_mapping/downloads/2Water/Wells_pdfs/290\2902112.pdf)

**Bore Hole Information**

<b>Bore Hole ID:</b>	10157770	<b>Elevation:</b>	94.621978
<b>DP2BR:</b>	33	<b>Elevrc:</b>	
<b>Spatial Status:</b>		<b>Zone:</b>	18
<b>Code OB:</b>	r	<b>East83:</b>	307167.8
<b>Code OB Desc:</b>	Bedrock	<b>North83:</b>	4893339
<b>Open Hole:</b>		<b>Org CS:</b>	
<b>Cluster Kind:</b>		<b>UTMRC:</b>	9
<b>Date Completed:</b>	11/15/1955	<b>UTMRC Desc:</b>	unknown UTM
<b>Remarks:</b>		<b>Location Method:</b>	p9
<b>Elevrc Desc:</b>			
<b>Location Source Date:</b>			
<b>Improvement Location Source:</b>			
<b>Improvement Location Method:</b>			
<b>Source Revision Comment:</b>			
<b>Supplier Comment:</b>			

**Overburden and Bedrock  
Materials Interval**

**Formation ID:** 931460914

<b>Map Key</b>	<b>Number of Records</b>	<b>Direction/ Distance (m)</b>	<b>Elev/Diff (m)</b>	<b>Site</b>	<b>DB</b>
<b>Layer:</b>		2			
<b>Color:</b>					
<b>General Color:</b>					
<b>Mat1:</b>		15			
<b>Most Common Material:</b>		LIMESTONE			
<b>Mat2:</b>					
<b>Mat2 Desc:</b>					
<b>Mat3:</b>					
<b>Mat3 Desc:</b>					
<b>Formation Top Depth:</b>		33			
<b>Formation End Depth:</b>		35			
<b>Formation End Depth UOM:</b>		ft			
<b><u>Overburden and Bedrock</u></b>					
<b><u>Materials Interval</u></b>					
<b>Formation ID:</b>		931460913			
<b>Layer:</b>		1			
<b>Color:</b>					
<b>General Color:</b>					
<b>Mat1:</b>		05			
<b>Most Common Material:</b>		CLAY			
<b>Mat2:</b>		09			
<b>Mat2 Desc:</b>		MEDIUM SAND			
<b>Mat3:</b>		13			
<b>Mat3 Desc:</b>		BOULDERS			
<b>Formation Top Depth:</b>		0			
<b>Formation End Depth:</b>		33			
<b>Formation End Depth UOM:</b>		ft			
<b><u>Method of Construction &amp; Well Use</u></b>					
<b>Method Construction ID:</b>		962902112			
<b>Method Construction Code:</b>		1			
<b>Method Construction:</b>		Cable Tool			
<b>Other Method Construction:</b>					
<b><u>Pipe Information</u></b>					
<b>Pipe ID:</b>		10706340			
<b>Casing No:</b>		1			
<b>Comment:</b>					
<b>Alt Name:</b>					
<b><u>Construction Record - Casing</u></b>					
<b>Casing ID:</b>		930269184			
<b>Layer:</b>		1			
<b>Material:</b>		1			
<b>Open Hole or Material:</b>		STEEL			
<b>Depth From:</b>					
<b>Depth To:</b>		33			
<b>Casing Diameter:</b>		6			
<b>Casing Diameter UOM:</b>		inch			
<b>Casing Depth UOM:</b>		ft			
<b><u>Construction Record - Casing</u></b>					
<b>Casing ID:</b>		930269185			
<b>Layer:</b>		2			
<b>Material:</b>		4			

Map Key	Number of Records	Direction/ Distance (m)	Elev/Diff (m)	Site	DB
<b>Open Hole or Material:</b>		OPEN HOLE			
<b>Depth From:</b>					
<b>Depth To:</b>		35			
<b>Casing Diameter:</b>		6			
<b>Casing Diameter UOM:</b>		inch			
<b>Casing Depth UOM:</b>		ft			
<b><u>Results of Well Yield Testing</u></b>					
<b>Pump Test ID:</b>		992902112			
<b>Pump Set At:</b>					
<b>Static Level:</b>		10			
<b>Final Level After Pumping:</b>		35			
<b>Recommended Pump Depth:</b>					
<b>Pumping Rate:</b>		2			
<b>Flowing Rate:</b>					
<b>Recommended Pump Rate:</b>					
<b>Levels UOM:</b>		ft			
<b>Rate UOM:</b>		GPM			
<b>Water State After Test Code:</b>		1			
<b>Water State After Test:</b>		CLEAR			
<b>Pumping Test Method:</b>		1			
<b>Pumping Duration HR:</b>					
<b>Pumping Duration MIN:</b>					
<b>Flowing:</b>		No			
<b><u>Water Details</u></b>					
<b>Water ID:</b>		933615736			
<b>Layer:</b>		1			
<b>Kind Code:</b>		1			
<b>Kind:</b>		FRESH			
<b>Water Found Depth:</b>		25			
<b>Water Found Depth UOM:</b>		ft			

[84](#)    1 of 1    **SSW/279.5**    **97.8 / -2.00**    **lot 36 con 1 ON**    **WWIS**

<b>Well ID:</b>	2902115	<b>Data Entry Status:</b>	
<b>Construction Date:</b>		<b>Data Src:</b>	1
<b>Primary Water Use:</b>	Domestic	<b>Date Received:</b>	9/19/1956
<b>Sec. Water Use:</b>	0	<b>Selected Flag:</b>	Yes
<b>Final Well Status:</b>	Water Supply	<b>Abandonment Rec:</b>	
<b>Water Type:</b>		<b>Contractor:</b>	3516
<b>Casing Material:</b>		<b>Form Version:</b>	1
<b>Audit No:</b>		<b>Owner:</b>	
<b>Tag:</b>		<b>Street Name:</b>	
<b>Construction Method:</b>		<b>County:</b>	HASTINGS
<b>Elevation (m):</b>		<b>Municipality:</b>	SIDNEY TOWNSHIP
<b>Elevation Reliability:</b>		<b>Site Info:</b>	
<b>Depth to Bedrock:</b>		<b>Lot:</b>	036
<b>Well Depth:</b>		<b>Concession:</b>	01
<b>Overburden/Bedrock:</b>		<b>Concession Name:</b>	CON
<b>Pump Rate:</b>		<b>Easting NAD83:</b>	
<b>Static Water Level:</b>		<b>Northing NAD83:</b>	
<b>Flowing (Y/N):</b>		<b>Zone:</b>	
<b>Flow Rate:</b>		<b>UTM Reliability:</b>	
<b>Clear/Cloudy:</b>			

**PDF URL (Map):** [https://d2khazk8e83rdv.cloudfront.net/moe\\_mapping/downloads/2Water/Wells\\_pdfs/290\2902115.pdf](https://d2khazk8e83rdv.cloudfront.net/moe_mapping/downloads/2Water/Wells_pdfs/290\2902115.pdf)

**Bore Hole Information**

<i>Map Key</i>	<i>Number of Records</i>	<i>Direction/ Distance (m)</i>	<i>Elev/Diff (m)</i>	<i>Site</i>	<i>DB</i>
<b>Bore Hole ID:</b>	10157773			<b>Elevation:</b>	96.975173
<b>DP2BR:</b>	33			<b>Elevrc:</b>	
<b>Spatial Status:</b>				<b>Zone:</b>	18
<b>Code OB:</b>	r			<b>East83:</b>	307368.8
<b>Code OB Desc:</b>	Bedrock			<b>North83:</b>	4892547
<b>Open Hole:</b>				<b>Org CS:</b>	
<b>Cluster Kind:</b>				<b>UTMRC:</b>	9
<b>Date Completed:</b>	8/4/1956			<b>UTMRC Desc:</b>	unknown UTM
<b>Remarks:</b>				<b>Location Method:</b>	p9
<b>Elevrc Desc:</b>					
<b>Location Source Date:</b>					
<b>Improvement Location Source:</b>					
<b>Improvement Location Method:</b>					
<b>Source Revision Comment:</b>					
<b>Supplier Comment:</b>					
<b><u>Overburden and Bedrock</u></b>					
<b><u>Materials Interval</u></b>					
<b>Formation ID:</b>	931460921				
<b>Layer:</b>	1				
<b>Color:</b>					
<b>General Color:</b>					
<b>Mat1:</b>	05				
<b>Most Common Material:</b>	CLAY				
<b>Mat2:</b>	02				
<b>Mat2 Desc:</b>	TOPSOIL				
<b>Mat3:</b>					
<b>Mat3 Desc:</b>					
<b>Formation Top Depth:</b>	0				
<b>Formation End Depth:</b>	33				
<b>Formation End Depth UOM:</b>	ft				
<b><u>Overburden and Bedrock</u></b>					
<b><u>Materials Interval</u></b>					
<b>Formation ID:</b>	931460922				
<b>Layer:</b>	2				
<b>Color:</b>					
<b>General Color:</b>					
<b>Mat1:</b>	15				
<b>Most Common Material:</b>	LIMESTONE				
<b>Mat2:</b>					
<b>Mat2 Desc:</b>					
<b>Mat3:</b>					
<b>Mat3 Desc:</b>					
<b>Formation Top Depth:</b>	33				
<b>Formation End Depth:</b>	42				
<b>Formation End Depth UOM:</b>	ft				
<b><u>Method of Construction &amp; Well</u></b>					
<b><u>Use</u></b>					
<b>Method Construction ID:</b>	962902115				
<b>Method Construction Code:</b>	1				
<b>Method Construction:</b>	Cable Tool				
<b>Other Method Construction:</b>					
<b><u>Pipe Information</u></b>					
<b>Pipe ID:</b>	10706343				



Map Key	Number of Records	Direction/ Distance (m)	Elev/Diff (m)	Site	DB
Casing No:	1				
Comment:					
Alt Name:					
<b><u>Construction Record - Casing</u></b>					
Casing ID:	930269189				
Layer:	1				
Material:	1				
Open Hole or Material:	STEEL				
Depth From:					
Depth To:	34				
Casing Diameter:	6				
Casing Diameter UOM:	inch				
Casing Depth UOM:	ft				
<b><u>Construction Record - Casing</u></b>					
Casing ID:	930269190				
Layer:	2				
Material:	4				
Open Hole or Material:	OPEN HOLE				
Depth From:					
Depth To:	42				
Casing Diameter:	6				
Casing Diameter UOM:	inch				
Casing Depth UOM:	ft				
<b><u>Results of Well Yield Testing</u></b>					
Pump Test ID:	992902115				
Pump Set At:					
Static Level:	8				
Final Level After Pumping:	9				
Recommended Pump Depth:					
Pumping Rate:	6				
Flowing Rate:					
Recommended Pump Rate:					
Levels UOM:	ft				
Rate UOM:	GPM				
Water State After Test Code:	1				
Water State After Test:	CLEAR				
Pumping Test Method:	1				
Pumping Duration HR:	0				
Pumping Duration MIN:	30				
Flowing:	No				
<b><u>Water Details</u></b>					
Water ID:	933615739				
Layer:	1				
Kind Code:	1				
Kind:	FRESH				
Water Found Depth:	35				
Water Found Depth UOM:	ft				

<a href="#">85</a>	1 of 1	E/280.8	95.1 / -4.69	44 Benjamin St. Belleville ON K8P 1P7	EHS
Order No:	20010523001			Nearest Intersection:	at Yeomans
Status:	C			Municipality:	
Report Type:	Site Report			Client Prov/State:	ON

Map Key	Number of Records	Direction/ Distance (m)	Elev/Diff (m)	Site	DB
<b>Report Date:</b>	5/24/01			<b>Search Radius (km):</b>	0.25
<b>Date Received:</b>	5/23/01			<b>X:</b>	-77.398495
<b>Previous Site Name:</b>				<b>Y:</b>	44.166673
<b>Lot/Building Size:</b>					
<b>Additional Info Ordered:</b>					

<a href="#">86</a>	1 of 1	SSW/283.1	97.8 / -2.00	lot 36 con 1 ON	WWIS
<b>Well ID:</b>	2902111			<b>Data Entry Status:</b>	
<b>Construction Date:</b>				<b>Data Src:</b>	1
<b>Primary Water Use:</b>	Domestic			<b>Date Received:</b>	2/24/1956
<b>Sec. Water Use:</b>	0			<b>Selected Flag:</b>	Yes
<b>Final Well Status:</b>	Water Supply			<b>Abandonment Rec:</b>	
<b>Water Type:</b>				<b>Contractor:</b>	3516
<b>Casing Material:</b>				<b>Form Version:</b>	1
<b>Audit No:</b>				<b>Owner:</b>	
<b>Tag:</b>				<b>Street Name:</b>	
<b>Construction Method:</b>				<b>County:</b>	HASTINGS
<b>Elevation (m):</b>				<b>Municipality:</b>	SIDNEY TOWNSHIP
<b>Elevation Reliability:</b>				<b>Site Info:</b>	
<b>Depth to Bedrock:</b>				<b>Lot:</b>	036
<b>Well Depth:</b>				<b>Concession:</b>	01
<b>Overburden/Bedrock:</b>				<b>Concession Name:</b>	CON
<b>Pump Rate:</b>				<b>Easting NAD83:</b>	
<b>Static Water Level:</b>				<b>Northing NAD83:</b>	
<b>Flowing (Y/N):</b>				<b>Zone:</b>	
<b>Flow Rate:</b>				<b>UTM Reliability:</b>	
<b>Clear/Cloudy:</b>					

**PDF URL (Map):** [https://d2khazk8e83rdv.cloudfront.net/moe\\_mapping/downloads/2Water/Wells\\_pdfs/290\2902111.pdf](https://d2khazk8e83rdv.cloudfront.net/moe_mapping/downloads/2Water/Wells_pdfs/290\2902111.pdf)

#### Bore Hole Information

<b>Bore Hole ID:</b>	10157769	<b>Elevation:</b>	99.071304
<b>DP2BR:</b>	15	<b>Elevrc:</b>	
<b>Spatial Status:</b>		<b>Zone:</b>	18
<b>Code OB:</b>	r	<b>East83:</b>	307463.8
<b>Code OB Desc:</b>	Bedrock	<b>North83:</b>	4892538
<b>Open Hole:</b>		<b>Org CS:</b>	
<b>Cluster Kind:</b>		<b>UTMRC:</b>	9
<b>Date Completed:</b>	11/6/1955	<b>UTMRC Desc:</b>	unknown UTM
<b>Remarks:</b>		<b>Location Method:</b>	p9
<b>Elevrc Desc:</b>			
<b>Location Source Date:</b>			
<b>Improvement Location Source:</b>			
<b>Improvement Location Method:</b>			
<b>Source Revision Comment:</b>			
<b>Supplier Comment:</b>			

#### Overburden and Bedrock Materials Interval

<b>Formation ID:</b>	931460911
<b>Layer:</b>	1
<b>Color:</b>	
<b>General Color:</b>	
<b>Mat1:</b>	05
<b>Most Common Material:</b>	CLAY
<b>Mat2:</b>	11
<b>Mat2 Desc:</b>	GRAVEL
<b>Mat3:</b>	

<b>Map Key</b>	<b>Number of Records</b>	<b>Direction/ Distance (m)</b>	<b>Elev/Diff (m)</b>	<b>Site</b>	<b>DB</b>
<b>Mat3 Desc:</b>					
<b>Formation Top Depth:</b>		0			
<b>Formation End Depth:</b>		15			
<b>Formation End Depth UOM:</b>		ft			
<b><u>Overburden and Bedrock Materials Interval</u></b>					
<b>Formation ID:</b>		931460912			
<b>Layer:</b>		2			
<b>Color:</b>					
<b>General Color:</b>					
<b>Mat1:</b>		15			
<b>Most Common Material:</b>		LIMESTONE			
<b>Mat2:</b>					
<b>Mat2 Desc:</b>					
<b>Mat3:</b>					
<b>Mat3 Desc:</b>					
<b>Formation Top Depth:</b>		15			
<b>Formation End Depth:</b>		35			
<b>Formation End Depth UOM:</b>		ft			
<b><u>Method of Construction &amp; Well Use</u></b>					
<b>Method Construction ID:</b>		962902111			
<b>Method Construction Code:</b>		1			
<b>Method Construction:</b>		Cable Tool			
<b>Other Method Construction:</b>					
<b><u>Pipe Information</u></b>					
<b>Pipe ID:</b>		10706339			
<b>Casing No:</b>		1			
<b>Comment:</b>					
<b>Alt Name:</b>					
<b><u>Construction Record - Casing</u></b>					
<b>Casing ID:</b>		930269183			
<b>Layer:</b>		2			
<b>Material:</b>		4			
<b>Open Hole or Material:</b>		OPEN HOLE			
<b>Depth From:</b>					
<b>Depth To:</b>		35			
<b>Casing Diameter:</b>		6			
<b>Casing Diameter UOM:</b>		inch			
<b>Casing Depth UOM:</b>		ft			
<b><u>Construction Record - Casing</u></b>					
<b>Casing ID:</b>		930269182			
<b>Layer:</b>		1			
<b>Material:</b>		1			
<b>Open Hole or Material:</b>		STEEL			
<b>Depth From:</b>					
<b>Depth To:</b>		16			
<b>Casing Diameter:</b>		6			
<b>Casing Diameter UOM:</b>		inch			
<b>Casing Depth UOM:</b>		ft			

Map Key	Number of Records	Direction/ Distance (m)	Elev/Diff (m)	Site	DB
<b><u>Results of Well Yield Testing</u></b>					
<b>Pump Test ID:</b>		992902111			
<b>Pump Set At:</b>					
<b>Static Level:</b>		6			
<b>Final Level After Pumping:</b>		35			
<b>Recommended Pump Depth:</b>					
<b>Pumping Rate:</b>		17			
<b>Flowing Rate:</b>					
<b>Recommended Pump Rate:</b>					
<b>Levels UOM:</b>		ft			
<b>Rate UOM:</b>		GPM			
<b>Water State After Test Code:</b>		1			
<b>Water State After Test:</b>		CLEAR			
<b>Pumping Test Method:</b>		1			
<b>Pumping Duration HR:</b>					
<b>Pumping Duration MIN:</b>					
<b>Flowing:</b>		No			
<b><u>Water Details</u></b>					
<b>Water ID:</b>		933615735			
<b>Layer:</b>		1			
<b>Kind Code:</b>		1			
<b>Kind:</b>		FRESH			
<b>Water Found Depth:</b>		34			
<b>Water Found Depth UOM:</b>		ft			
<b>87</b>	1 of 2	WNW/284.5	93.8 / -6.00	Preston Wood Products Ltd. 451A Moira St W RR 2 Belleville ON K8N 4Z2	SCT
<b>Established:</b>		1983			
<b>Plant Size (ft²):</b>		2000			
<b>Employment:</b>		1			
<b>--Details--</b>					
<b>Description:</b>		Wood Kitchen Cabinet and Counter Top Manufacturing			
<b>SIC/NAICS Code:</b>		337110			
<b>87</b>	2 of 2	WNW/284.5	93.8 / -6.00	Preston Wood Products Ltd. 451A Moira St W Belleville ON K8N 4Z2	SCT
<b>Established:</b>		1983			
<b>Plant Size (ft²):</b>					
<b>Employment:</b>					
<b>--Details--</b>					
<b>Description:</b>		Wood Kitchen Cabinet and Counter Top Manufacturing			
<b>SIC/NAICS Code:</b>		337110			
<b>Description:</b>		Other Wood Household Furniture Manufacturing			
<b>SIC/NAICS Code:</b>		337123			
<b>88</b>	1 of 2	NE/286.0	96.2 / -3.64	Allan Graphics Ltd. 393 Sidney St Unit 9 Belleville ON K8P 3Z9	SCT

Map Key	Number of Records	Direction/ Distance (m)	Elev/Diff (m)	Site	DB
<b>Established:</b> <b>Plant Size (ft²):</b> <b>Employment:</b>		01-AUG-00			
<b>--Details--</b> <b>Description:</b> <b>SIC/NAICS Code:</b>		Stationery and Office Supplies Wholesaler-Distributors 418210			
<a href="#">88</a>	2 of 2	<b>NE/286.0</b>	<b>96.2 / -3.64</b>	<b>Loyalist Management Systems 393 Sidney St Unit 7 Belleville ON K8P 3Z9</b>	<b>SCT</b>
<b>Established:</b> <b>Plant Size (ft²):</b> <b>Employment:</b>		01-SEP-96 4000			
<b>--Details--</b> <b>Description:</b> <b>SIC/NAICS Code:</b>		Computer, Computer Peripheral and Pre-Packaged Software Wholesaler-Distributors 417310			
<b>Description:</b> <b>SIC/NAICS Code:</b>		Office and Store Machinery and Equipment Wholesaler-Distributors 417910			
<b>Description:</b> <b>SIC/NAICS Code:</b>		Office and Store Machinery and Equipment Wholesaler-Distributors 417910			
<a href="#">89</a>	1 of 2	<b>ENE/288.3</b>	<b>96.9 / -2.93</b>	<b>Union Gas Limited; The Corporation of the City of Belleville; Cobourg Development Services Ltd. 198 Moira St W Belleville ON NA</b>	<b>SPL</b>
<b>Ref No:</b> <b>Site No:</b> <b>Incident Dt:</b> <b>Year:</b> <b>Incident Cause:</b> <b>Incident Event:</b> <b>Contaminant Code:</b> <b>Contaminant Name:</b> <b>Contaminant Limit 1:</b> <b>Contam Limit Freq 1:</b> <b>Contaminant UN No 1:</b> <b>Environment Impact:</b> <b>Nature of Impact:</b> <b>Receiving Medium:</b> <b>Receiving Env:</b> <b>MOE Response:</b> <b>Dt MOE Arvl on Scn:</b> <b>MOE Reported Dt:</b> <b>Dt Document Closed:</b>		8374-A2WMAS 0265-A32RNM 10/2/2015  35 NATURAL GAS (METHANE)  No 10/2/2015		<b>Discharger Report:</b> <b>Material Group:</b> <b>Health/Env Conseq:</b> <b>Client Type:</b> <b>Sector Type:</b> <b>Agency Involved:</b> <b>Nearest Watercourse:</b> <b>Site Address:</b> <b>Site District Office:</b> <b>Site Postal Code:</b> <b>Site Region:</b> <b>Site Municipality:</b> <b>Site Lot:</b> <b>Site Conc:</b> <b>Northing:</b> <b>Easting:</b> <b>Site Geo Ref Accu:</b> <b>Site Map Datum:</b> <b>SAC Action Class:</b>	
<b>Incident Reason:</b> <b>Site Name:</b> <b>Site County/District:</b> <b>Site Geo Ref Meth:</b> <b>Incident Summary:</b> <b>Contaminant Qty:</b>		Operator/Human Error 198 Moira Street West NA TSSA- 2 inch main damage and house fire, on-going 0 other - see incident description		Miscellaneous Industrial 198 Moira St W NA Belleville NA NA NA NA TSSA - Fuel Safety Branch - Hydrocarbon Fuel Release/Spill  <b>Source Type:</b>	

Map Key	Number of Records	Direction/ Distance (m)	Elev/Diff (m)	Site	DB
<a href="#">89</a>	2 of 2	ENE/288.3	96.9 / -2.93	PIPELINE HIT - 2" 198 MOIRA ST W,,BELLEVILLE,ON,K8P 1T5,CA ON	PINC
<b>Incident ID:</b> <b>Incident No:</b> 1732648 <b>Incident Reported Dt:</b> 10/6/2015 <b>Type:</b> FS-Pipeline Incident <b>Status Code:</b> <b>Customer Acct Name:</b> PIPELINE HIT - 2" <b>Incident Address:</b> 198 MOIRA ST W,,BELLEVILLE,ON,K8P 1T5, CA  <b>Tank Status:</b> Non Mandated <b>Task No:</b> <b>Spills Action Centre:</b> <b>Fuel Type:</b> <b>Fuel Occurrence Tp:</b> <b>Date of Occurrence:</b> <b>Occurrence Start Dt:</b> <b>Operation Type:</b> <b>Pipeline Type:</b> <b>Regulator Type:</b> <b>Summary:</b> <b>Reported By:</b> <b>Affiliation:</b> <b>Occurrence Desc:</b> <b>Damage Reason:</b> <b>Notes:</b>		<b>Fuel Category:</b> <b>Health Impact:</b> <b>Environment Impact:</b> <b>Property Damage:</b> <b>Service Interupt:</b> <b>Enforce Policy:</b> <b>Public Relation:</b>  <b>Pipeline System:</b> <b>Depth:</b> <b>Pipe Material:</b> <b>PSIG:</b> <b>Attribute Category:</b> <b>Regulator Location:</b> <b>Method Details:</b>			
<a href="#">90</a>	1 of 1	NE/288.5	96.5 / -3.33	190 Yeomans St Belleville ON K8P3Y4	EHS
<b>Order No:</b> 20161004214 <b>Status:</b> C <b>Report Type:</b> Standard Express Report <b>Report Date:</b> 04-OCT-16 <b>Date Received:</b> 04-OCT-16 <b>Previous Site Name:</b> <b>Lot/Building Size:</b> <b>Additional Info Ordered:</b>		<b>Nearest Intersection:</b> <b>Municipality:</b> <b>Client Prov/State:</b> ON <b>Search Radius (km):</b> .25 <b>X:</b> -77.400982 <b>Y:</b> 44.169901			
<a href="#">91</a>	1 of 1	E/291.3	94.8 / -5.00	43 GRAHAM ST BELLEVILLE ON	WWIS
<b>Well ID:</b> 7309368 <b>Construction Date:</b> <b>Primary Water Use:</b> Monitoring <b>Sec. Water Use:</b> <b>Final Well Status:</b> Test Hole <b>Water Type:</b> <b>Casing Material:</b> <b>Audit No:</b> Z248154 <b>Tag:</b> A217887 <b>Construction Method:</b> <b>Elevation (m):</b> <b>Elevation Reliability:</b> <b>Depth to Bedrock:</b> <b>Well Depth:</b> <b>Overburden/Bedrock:</b> <b>Pump Rate:</b> <b>Static Water Level:</b> <b>Flowing (Y/N):</b>		<b>Data Entry Status:</b> <b>Data Src:</b> <b>Date Received:</b> 2/28/2017 <b>Selected Flag:</b> Yes <b>Abandonment Rec:</b> <b>Contractor:</b> 6607 <b>Form Version:</b> 7 <b>Owner:</b> <b>Street Name:</b> 43 GRAHAM ST <b>County:</b> HASTINGS <b>Municipality:</b> BELLEVILLE CITY <b>Site Info:</b> <b>Lot:</b> <b>Concession:</b> <b>Concession Name:</b> <b>Easting NAD83:</b> <b>Northing NAD83:</b> <b>Zone:</b>			

Map Key	Number of Records	Direction/ Distance (m)	Elev/Diff (m)	Site	DB
Flow Rate: Clear/Cloudy:				UTM Reliability:	
PDF URL (Map):					
<b><u>Bore Hole Information</u></b>					
Bore Hole ID:	1007019298			Elevation:	
DP2BR:				Elevrc:	
Spatial Status:				Zone:	18
Code OB:				East83:	308168
Code OB Desc:				North83:	4892992
Open Hole:				Org CS:	UTM83
Cluster Kind:				UTMRC:	4
Date Completed:	2/6/2017			UTMRC Desc:	margin of error : 30 m - 100 m
Remarks:				Location Method:	wwr
Elevrc Desc:					
Location Source Date:					
Improvement Location Source:					
Improvement Location Method:					
Source Revision Comment:					
Supplier Comment:					
<b><u>Overburden and Bedrock</u></b>					
<b><u>Materials Interval</u></b>					
Formation ID:	1007071964				
Layer:	3				
Color:	8				
General Color:	BLACK				
Mat1:	17				
Most Common Material:	SHALE				
Mat2:	15				
Mat2 Desc:	LIMESTONE				
Mat3:					
Mat3 Desc:					
Formation Top Depth:	2				
Formation End Depth:	6				
Formation End Depth UOM:	m				
<b><u>Overburden and Bedrock</u></b>					
<b><u>Materials Interval</u></b>					
Formation ID:	1007071963				
Layer:	2				
Color:	6				
General Color:	BROWN				
Mat1:	05				
Most Common Material:	CLAY				
Mat2:	06				
Mat2 Desc:	SILT				
Mat3:					
Mat3 Desc:					
Formation Top Depth:	.3				
Formation End Depth:	2				
Formation End Depth UOM:	m				
<b><u>Overburden and Bedrock</u></b>					
<b><u>Materials Interval</u></b>					
Formation ID:	1007071962				
Layer:	1				

<i>Map Key</i>	<i>Number of Records</i>	<i>Direction/ Distance (m)</i>	<i>Elev/Diff (m)</i>	<i>Site</i>	<i>DB</i>
<i>Color:</i>		6			
<i>General Color:</i>		BROWN			
<i>Mat1:</i>		28			
<i>Most Common Material:</i>		SAND			
<i>Mat2:</i>					
<i>Mat2 Desc:</i>					
<i>Mat3:</i>		77			
<i>Mat3 Desc:</i>		LOOSE			
<i>Formation Top Depth:</i>		0			
<i>Formation End Depth:</i>		.3			
<i>Formation End Depth UOM:</i>		m			
<b><u>Annular Space/Abandonment Sealing Record</u></b>					
<i>Plug ID:</i>		1007071971			
<i>Layer:</i>		1			
<i>Plug From:</i>		0			
<i>Plug To:</i>		0.3			
<i>Plug Depth UOM:</i>		m			
<b><u>Annular Space/Abandonment Sealing Record</u></b>					
<i>Plug ID:</i>		1007071972			
<i>Layer:</i>		2			
<i>Plug From:</i>		0.3			
<i>Plug To:</i>		3			
<i>Plug Depth UOM:</i>		m			
<b><u>Method of Construction &amp; Well Use</u></b>					
<i>Method Construction ID:</i>		1007071970			
<i>Method Construction Code:</i>		6			
<i>Method Construction:</i>		Boring			
<i>Other Method Construction:</i>					
<b><u>Pipe Information</u></b>					
<i>Pipe ID:</i>		1007071961			
<i>Casing No:</i>		0			
<i>Comment:</i>					
<i>Alt Name:</i>					
<b><u>Construction Record - Casing</u></b>					
<i>Casing ID:</i>		1007071967			
<i>Layer:</i>		1			
<i>Material:</i>		5			
<i>Open Hole or Material:</i>		PLASTIC			
<i>Depth From:</i>		0			
<i>Depth To:</i>		4.5			
<i>Casing Diameter:</i>		5.2			
<i>Casing Diameter UOM:</i>		cm			
<i>Casing Depth UOM:</i>		m			
<b><u>Construction Record - Screen</u></b>					
<i>Screen ID:</i>		1007071968			
<i>Layer:</i>		1			



<i>Map Key</i>	<i>Number of Records</i>	<i>Direction/ Distance (m)</i>	<i>Elev/Diff (m)</i>	<i>Site</i>	<i>DB</i>
<i>Slot:</i>		10			
<i>Screen Top Depth:</i>		4.5			
<i>Screen End Depth:</i>		6			
<i>Screen Material:</i>		5			
<i>Screen Depth UOM:</i>		m			
<i>Screen Diameter UOM:</i>		cm			
<i>Screen Diameter:</i>		6.4			
<b><u>Water Details</u></b>					
<i>Water ID:</i>		1007071966			
<i>Layer:</i>		1			
<i>Kind Code:</i>		8			
<i>Kind:</i>		Untested			
<i>Water Found Depth:</i>		4.3			
<i>Water Found Depth UOM:</i>		m			
<b><u>Hole Diameter</u></b>					
<i>Hole ID:</i>		1007071965			
<i>Diameter:</i>		21			
<i>Depth From:</i>		0			
<i>Depth To:</i>		6			
<i>Hole Depth UOM:</i>		m			
<i>Hole Diameter UOM:</i>		cm			

# Unplottable Summary

Total: **35** Unplottable sites

DB	Company Name/Site Name	Address	City	Postal
CA	The Corporation of the City of Belleville	Moira St E From College Street, Northerly to Elvin Street	Belleville ON	
CA	BELLEVILLE CITY - SEWAGE LIFT STN.	PART OF LOT 36, CONC.1,BLK.21	BELLEVILLE CITY ON	
CA	R. MARCOTT & ASSOCIATES INCORPORATED	PALMER RD. ROBIN PLACE SUBD.	BELLEVILLE CITY ON	
CA	BELLEVILLE LOYALIST DEVELOPMENTS LTD.	SIDNEY ST. LOYALIST MARKET	BELLEVILLE CITY ON	
CA	ESSO PETROLEUM CANADA	P.O. BOX 248	BELLEVILLE CITY ON	
CA	PAUL A. STINSON BUILDER LTD.	PROGRESS AVE.	BELLEVILLE CITY ON	
CA	833838 ONTARIO INC.-WEST PARK VILLAS	EASEMENT/SIDNEY ST./PROGRESS A	BELLEVILLE CITY ON	
CA	NOVARE CONTRACTING LIMITED-LOTS 36, 37	PROGRESS AVE.-16 UNIT CONDOMIN	BELLEVILLE CITY ON	
CA	GARY JOHNSON	MOIRA STREET WEST	BELLEVILLE CITY ON	
CA	768574 ONT. INC. - 16 UNIT TOWNHOUSE	PROGRESS AVE.	BELLEVILLE CITY ON	
CA	BELLEVILLE CITY	MOIRA ST. WEST	BELLEVILLE CITY ON	
CA	A.M.C.T.	SIDNEY STREET	BELLEVILLE CITY ON	
CA	BELLEVILLE LOYALIST DEVELOPMENTS LTD.	SIDNEY ST. LOYALIST MARKET	BELLEVILLE CITY ON	
CA	PAUL A STINSON BUILDER LTD. PLAN #1548	S. SIDE OF PROGRESS AVE.	BELLEVILLE CITY ON	
CONV	CANADIAN PACIFIC EXPRESS & TRANSPORT LIMITED		WILLOWDALE ON	
CONV	CANADIAN PACIFIC EXPRESS AND TRANSPORT		WILLOWDALE ON	

ECA	The Corporation of the City of Belleville	Sidney St	Belleville ON	K8N 2Y8
GEN	CORPORATION OF THE CITY OF BELLEVILLE	MOIRA STREET WEST BRIDGE / MOIRA STREET WEST	BELLEVILLE ON	K8N 2Y8
SCT	PRESTON WOOD PRODUCTS LTD	RR 2	ON	K8N 4Z2
SCT	Canada Building Materials		ON	
SCT	PRESTON WOOD PRODUCTS LTD		BELLEVILLE ON	K8N
SPL	PUC	DPW YARDS, WEST OF MOIRA ST.- STORM DITCH	BELLEVILLE CITY ON	
SPL	CANADIAN PACIFIC RAILWAYS	SIDNEY ST/WEST ST AREA TRENTON TRAIN	QUINTE WEST CITY ON	
SPL	CANADIAN PACIFIC RAILWAYS	TRACK DA01A/INDUSTRIAL LEAD TO COCA COLA PLANT TRAIN	BELLEVILLE CITY ON	
SPL	ESSO PETROLEUM	CANNIFTON TANK TRUCK (CARGO)	BELLEVILLE CITY ON	
SPL	ESSO PETROLEUM CANADA	BULK STATION	BELLEVILLE CITY ON	
SPL	ESSO PETROLEUM CANADA	TANK TRUCK (CARGO)	BELLEVILLE CITY ON	
SPL	ESSO PETROLEUM CANADA	BULK STATION	BELLEVILLE CITY ON	
SPL	MCCOLL-FRONTENAC (TEXACO)	ESSO PETROLEUM SERVICE STATION	BELLEVILLE CITY ON	
SPL	PRIVATE	LAKE ONTARIO MURRAY CANAL AT HIGHWAY 33 BOAT ## DO NOT USE THIS SITE ## SEE AND USE SITE 1432 (PRIVATE OWNER)	QUINTE WEST CITY ON	
SPL	CANADIAN PACIFIC RAILWAYS	C.P. TORONTO YARD, MILE 199, BELEVILLE SUB TRAIN	TORONTO CITY ON	
SPL	CANADIAN PACIFIC RAILWAYS	CP TORONTO YARD, MILE 197.0 BELLEVILLE SUBDIVISION.	TORONTO CITY ON	
SPL	ESSO PETROLEUM CANADA	BULK STATION	BELLEVILLE CITY ON	
SPL	ESSO PETROLEUM CANADA	BULK STATION	BELLEVILLE CITY ON	
SPL	CANADIAN PACIFIC BULK SYSTEMS	TANK TRUCK (CARGO)	BELLEVILLE CITY ON	

# Unplottable Report

---

**Site:** *The Corporation of the City of Belleville*  
*Moira St E From College Street, Northerly to Elvin Street Belleville ON*

**Database:**  
[CA](#)

**Certificate #:** 6126-8HLFYV  
**Application Year:** 2011  
**Issue Date:** 6/14/2011  
**Approval Type:** Municipal and Private Sewage Works  
**Status:** Approved  
**Application Type:**  
**Client Name:**  
**Client Address:**  
**Client City:**  
**Client Postal Code:**  
**Project Description:**  
**Contaminants:**  
**Emission Control:**

---

**Site:** *BELLEVILLE CITY - SEWAGE LIFT STN.*  
*PART OF LOT 36, CONC.1,BLK.21 BELLEVILLE CITY ON*

**Database:**  
[CA](#)

**Certificate #:** 8-4163-90-  
**Application Year:** 90  
**Issue Date:** 2/14/1991  
**Approval Type:** Industrial air  
**Status:** Approved in 1991  
**Application Type:**  
**Client Name:**  
**Client Address:**  
**Client City:**  
**Client Postal Code:**  
**Project Description:** STANDBY DIESEL GENERATOR FOR SEWAGE LIFT  
**Contaminants:** Nitrogen Oxides  
**Emission Control:** Silencer

---

**Site:** *R. MARCOTT & ASSOCIATES INCORPORATED*  
*PALMER RD. ROBIN PLACE SUBD. BELLEVILLE CITY ON*

**Database:**  
[CA](#)

**Certificate #:** 3-0036-87-  
**Application Year:** 87  
**Issue Date:** 8/28/1987  
**Approval Type:** Municipal sewage  
**Status:** Approved  
**Application Type:**  
**Client Name:**  
**Client Address:**  
**Client City:**  
**Client Postal Code:**  
**Project Description:**  
**Contaminants:**  
**Emission Control:**

---

**Site:** *BELLEVILLE LOYALIST DEVELOPMENTS LTD.*  
*SIDNEY ST. LOYALIST MARKET BELLEVILLE CITY ON*

**Database:**  
[CA](#)

**Certificate #:** 7-0032-87-

**Application Year:** 87  
**Issue Date:** 3/5/1987  
**Approval Type:** Municipal water  
**Status:** Approved  
**Application Type:**  
**Client Name:**  
**Client Address:**  
**Client City:**  
**Client Postal Code:**  
**Project Description:**  
**Contaminants:**  
**Emission Control:**

---

**Site:** **ESSO PETROLEUM CANADA**  
**P.O. BOX 248 BELLEVILLE CITY ON**

**Database:**  
**CA**

**Certificate #:** 4-0009-90-  
**Application Year:** 90  
**Issue Date:** 3/5/1990  
**Approval Type:** Industrial wastewater  
**Status:** Approved  
**Application Type:**  
**Client Name:**  
**Client Address:**  
**Client City:**  
**Client Postal Code:**  
**Project Description:** OIL/WATER SEPARATOR  
**Contaminants:** Grease & Oil (Dissolved Or Suspended), Dissolved And/Or Suspended Solids, Ph  
**Emission Control:** Gravity Oil Separation

---

**Site:** **PAUL A. STINSON BUILDER LTD.**  
**PROGRESS AVE. BELLEVILLE CITY ON**

**Database:**  
**CA**

**Certificate #:** 7-0214-87-  
**Application Year:** 87  
**Issue Date:** 5/25/1987  
**Approval Type:** Municipal water  
**Status:** Approved  
**Application Type:**  
**Client Name:**  
**Client Address:**  
**Client City:**  
**Client Postal Code:**  
**Project Description:**  
**Contaminants:**  
**Emission Control:**

---

**Site:** **833838 ONTARIO INC.-WEST PARK VILLAS**  
**EASEMENT/SIDNEY ST./PROGRESS A BELLEVILLE CITY ON**

**Database:**  
**CA**

**Certificate #:** 7-1563-90-  
**Application Year:** 90  
**Issue Date:** 11/20/1990  
**Approval Type:** Municipal water  
**Status:** Approved  
**Application Type:**  
**Client Name:**  
**Client Address:**  
**Client City:**  
**Client Postal Code:**  
**Project Description:**  
**Contaminants:**  
**Emission Control:**

---

**Site:** **NOVARE CONTRACTING LIMITED-LOTS 36, 37**  
**PROGRESS AVE.-16 UNIT CONDOMIN BELLEVILLE CITY ON**

**Database:**  
**CA**

**Certificate #:** 7-1300-90-  
**Application Year:** 90  
**Issue Date:** 9/11/1990  
**Approval Type:** Municipal water  
**Status:** Approved  
**Application Type:**  
**Client Name:**  
**Client Address:**  
**Client City:**  
**Client Postal Code:**  
**Project Description:**  
**Contaminants:**  
**Emission Control:**

---

**Site:** **GARY JOHNSON**  
**MOIRA STREET WEST BELLEVILLE CITY ON**

**Database:**  
**CA**

**Certificate #:** 7-0450-86-  
**Application Year:** 86  
**Issue Date:** 6/6/1986  
**Approval Type:** Municipal water  
**Status:** Approved  
**Application Type:**  
**Client Name:**  
**Client Address:**  
**Client City:**  
**Client Postal Code:**  
**Project Description:**  
**Contaminants:**  
**Emission Control:**

---

**Site:** **768574 ONT. INC. - 16 UNIT TOWNHOUSE**  
**PROGRESS AVE. BELLEVILLE CITY ON**

**Database:**  
**CA**

**Certificate #:** 3-1480-90-  
**Application Year:** 90  
**Issue Date:** 9/11/1990  
**Approval Type:** Municipal sewage  
**Status:** Approved  
**Application Type:**  
**Client Name:**  
**Client Address:**  
**Client City:**  
**Client Postal Code:**  
**Project Description:**  
**Contaminants:**  
**Emission Control:**

---

**Site:** **BELLEVILLE CITY**  
**MOIRA ST. WEST BELLEVILLE CITY ON**

**Database:**  
**CA**

**Certificate #:** 3-0230-89-  
**Application Year:** 89  
**Issue Date:** 4/19/1989  
**Approval Type:** Municipal sewage  
**Status:** Approved  
**Application Type:**  
**Client Name:**  
**Client Address:**

**Client City:**  
**Client Postal Code:**  
**Project Description:**  
**Contaminants:**  
**Emission Control:**

---

**Site:** A.M.C.T.  
SIDNEY STREET BELLEVILLE CITY ON

**Database:**  
CA

**Certificate #:** 3-0377-86-  
**Application Year:** 86  
**Issue Date:** 5/27/1986  
**Approval Type:** Municipal sewage  
**Status:** Approved  
**Application Type:**  
**Client Name:**  
**Client Address:**  
**Client City:**  
**Client Postal Code:**  
**Project Description:**  
**Contaminants:**  
**Emission Control:**

---

**Site:** BELLEVILLE LOYALIST DEVELOPMENTS LTD.  
SIDNEY ST. LOYALIST MARKET BELLEVILLE CITY ON

**Database:**  
CA

**Certificate #:** 3-0049-87-  
**Application Year:** 87  
**Issue Date:** 3/5/1987  
**Approval Type:** Municipal sewage  
**Status:** Approved  
**Application Type:**  
**Client Name:**  
**Client Address:**  
**Client City:**  
**Client Postal Code:**  
**Project Description:**  
**Contaminants:**  
**Emission Control:**

---

**Site:** PAUL A STINSON BUILDER LTD. PLAN #1548  
S. SIDE OF PROGRESS AVE. BELLEVILLE CITY ON

**Database:**  
CA

**Certificate #:** 3-0247-87-  
**Application Year:** 87  
**Issue Date:** 3/19/1987  
**Approval Type:** Municipal sewage  
**Status:** Approved  
**Application Type:**  
**Client Name:**  
**Client Address:**  
**Client City:**  
**Client Postal Code:**  
**Project Description:**  
**Contaminants:**  
**Emission Control:**

---

**Site:** CANADIAN PACIFIC EXPRESS & TRANSPORT LIMITED  
WILLOWDALE ON

**Database:**  
CONV

**File No:**  
**Crown Brief No:** **Location:** EASTERN REGION  
**Region:**

**Court Location:**  
**Publication City:**  
**Publication Title:**  
**Act:**  
**Act(s):**  
**First Matter:**  
**Second Matter:**  
**Investigation 1:**  
**Investigation 2:**  
**Penalty Imposed:**  
**Description:**  
**Background:**  
**URL:**

**Ministry District:**

DISCHARGE OF RADIO-ACTIVE BARIUM CARBONATE POWDER INTO NATURAL ENVIRON

**Additional Details**

**Publication Date:**  
**Count:** 1  
**Act:** EPA  
**Regulation:**  
**Section:** 13(1)  
**Act/Regulation/Section:** EPA- -13(1)  
**Date of Offence:**  
**Date of Conviction:**  
**Date Charged:** 11/29/93  
**Charge Disposition:**  
**Fine:** \$90,000  
**Synopsis:**

**Site:** CANADIAN PACIFIC EXPRESS AND TRANSPORT  
WILLOWDALE ON

**Database:**  
CONV

**File No:**  
**Crown Brief No:**  
**Court Location:**  
**Publication City:**  
**Publication Title:**  
**Act:**  
**Act(s):**  
**First Matter:**  
**Second Matter:**  
**Investigation 1:**  
**Investigation 2:**  
**Penalty Imposed:**  
**Description:**  
**Background:**  
**URL:**

**Location:**  
**Region:** SOUTH EAST REGION  
**Ministry District:**

DISCHARGING CORROSIVE LIQUID FROM TRAILER ONTO GROUND CAUSING AN ADVERSE EFFECT

**Additional Details**

**Publication Date:**  
**Count:** 1  
**Act:** EPA  
**Regulation:**  
**Section:** 13(1)  
**Act/Regulation/Section:** EPA- -13(1)  
**Date of Offence:**  
**Date of Conviction:**  
**Date Charged:** 92/12/08  
**Charge Disposition:**  
**Fine:** 50000  
**Synopsis:**

**Site:** The Corporation of the City of Belleville  
Sidney St Belleville ON K8N 2Y8

**Database:**  
ECA



**Approval No:** 1770-654J2S  
**Approval Date:** 2004-09-27  
**Status:** Approved  
**Record Type:** ECA  
**Link Source:** IDS  
**SWP Area Name:**  
**Approval Type:** ECA-Municipal Drinking Water Systems  
**Project Type:** Municipal Drinking Water Systems  
**Business Name:** The Corporation of the City of Belleville  
**Address:** Sidney St  
**Full Address:**  
**Full PDF Link:**

**MOE District:**  
**City:**  
**Longitude:**  
**Latitude:**  
**Geometry X:**  
**Geometry Y:**

---

**Site:** CORPORATION OF THE CITY OF BELLEVILLE  
MOIRA STREET WEST BRIDGE / MOIRA STREET WEST BELLEVILLE ON K8N 2Y8

**Database:**  
GEN

**Generator No:** ON8101509  
**Status:**  
**Approval Years:** 2014  
**Contam. Facility:** No  
**MHSW Facility:** No  
**SIC Code:** 913910  
**SIC Description:** 913910  
**PO Box No:**  
**Country:** Canada  
**Choice of Contact:** CO\_OFFICIAL  
**Co Admin:**  
**Phone No Admin:**

**Detail(s)**

**Waste Class:** 145  
**Waste Class Desc:** PAINT/PIGMENT/COATING RESIDUES  
**Waste Class:** 146  
**Waste Class Desc:** OTHER SPECIFIED INORGANICS

---

**Site:** PRESTON WOOD PRODUCTS LTD  
RR 2 ON K8N 4Z2

**Database:**  
SCT

**Established:** 1983  
**Plant Size (ft²):** 2000  
**Employment:** 3

**--Details--**

**Description:** WOOD KITCHEN CABINETS  
**SIC/NAICS Code:** 2434

---

**Site:** Canada Building Materials  
ON

**Database:**  
SCT

**Established:**  
**Plant Size (ft²):**  
**Employment:** 8

**--Details--**

**Description:** Ready-Mix Concrete Manufacturing  
**SIC/NAICS Code:** 327320

---

**Site:** PRESTON WOOD PRODUCTS LTD  
BELLEVILLE ON K8N

**Database:**  
SCT

**Established:** 1983  
**Plant Size (ft²):** 2000  
**Employment:** 3

--Details--

Description: WOOD KITCHEN CABINETS  
SIC/NAICS Code: 2434

**Site:** PUC  
DPW YARDS, WEST OF MOIRA ST.- STORM DITCH BELLEVILLE CITY ON

**Database:**  
SPL

**Ref No:** 24650  
**Site No:**  
**Incident Dt:** //  
**Year:**  
**Incident Cause:** OTHER CONTAINER LEAK  
**Incident Event:**  
**Contaminant Code:**  
**Contaminant Name:**  
**Contaminant Limit 1:**  
**Contam Limit Freq 1:**  
**Contaminant UN No 1:**  
**Environment Impact:**  
**Nature of Impact:**  
**Receiving Medium:** LAND  
**Receiving Env:**  
**MOE Response:**  
**Dt MOE Arvl on Scn:**  
**MOE Reported Dt:** 4/7/1989  
**Dt Document Closed:**  
**Incident Reason:** UNKNOWN  
**Site Name:**  
**Site County/District:**  
**Site Geo Ref Meth:**  
**Incident Summary:** BACKENTRY - PETROLEUM PRODUCT LEACHING INTO STORM DITCH.  
**Contaminant Qty:**

**Discharger Report:**  
**Material Group:**  
**Health/Env Conseq:**  
**Client Type:**  
**Sector Type:**  
**Agency Involved:**  
**Nearest Watercourse:**  
**Site Address:**  
**Site District Office:**  
**Site Postal Code:**  
**Site Region:**  
**Site Municipality:** 51103  
**Site Lot:**  
**Site Conc:**  
**Northing:**  
**Easting:**  
**Site Geo Ref Accu:**  
**Site Map Datum:**  
**SAC Action Class:**  
**Source Type:**

**Site:** CANADIAN PACIFIC RAILWAYS  
SIDNEY ST/WEST ST AREA TRENTON TRAIN QUINTE WEST CITY ON

**Database:**  
SPL

**Ref No:** 2172  
**Site No:**  
**Incident Dt:** 4/7/1988  
**Year:**  
**Incident Cause:** DERAILMENT  
**Incident Event:**  
**Contaminant Code:**  
**Contaminant Name:**  
**Contaminant Limit 1:**  
**Contam Limit Freq 1:**  
**Contaminant UN No 1:**  
**Environment Impact:**  
**Nature of Impact:**  
**Receiving Medium:** LAND  
**Receiving Env:**  
**MOE Response:**  
**Dt MOE Arvl on Scn:**  
**MOE Reported Dt:** 4/7/1988  
**Dt Document Closed:**  
**Incident Reason:** UNKNOWN  
**Site Name:**  
**Site County/District:**  
**Site Geo Ref Meth:**  
**Incident Summary:** CP RAIL - UNKNOWN QTY. DIESEL FUEL TO GROUND DUE TO DERAILMENT.  
**Contaminant Qty:**

**Discharger Report:**  
**Material Group:**  
**Health/Env Conseq:**  
**Client Type:**  
**Sector Type:**  
**Agency Involved:**  
**Nearest Watercourse:**  
**Site Address:**  
**Site District Office:**  
**Site Postal Code:**  
**Site Region:**  
**Site Municipality:** 51104  
**Site Lot:**  
**Site Conc:**  
**Northing:**  
**Easting:**  
**Site Geo Ref Accu:**  
**Site Map Datum:**  
**SAC Action Class:**  
**Source Type:**

**Site:** CANADIAN PACIFIC RAILWAYS

**Database:**  
SPL

**TRACK DA01A/INDUSTRIAL LEAD TO COCA COLA PLANT TRAIN BELLEVILLE CITY ON**

<b>Ref No:</b>	99479	<b>Discharger Report:</b>	
<b>Site No:</b>		<b>Material Group:</b>	
<b>Incident Dt:</b>	5/4/1994	<b>Health/Env Conseq:</b>	
<b>Year:</b>		<b>Client Type:</b>	
<b>Incident Cause:</b>	OTHER CONTAINER LEAK	<b>Sector Type:</b>	
<b>Incident Event:</b>		<b>Agency Involved:</b>	
<b>Contaminant Code:</b>		<b>Nearest Watercourse:</b>	
<b>Contaminant Name:</b>		<b>Site Address:</b>	
<b>Contaminant Limit 1:</b>		<b>Site District Office:</b>	
<b>Contam Limit Freq 1:</b>		<b>Site Postal Code:</b>	
<b>Contaminant UN No 1:</b>		<b>Site Region:</b>	
<b>Environment Impact:</b>	POSSIBLE	<b>Site Municipality:</b>	51103
<b>Nature of Impact:</b>	Soil contamination	<b>Site Lot:</b>	
<b>Receiving Medium:</b>	LAND	<b>Site Conc:</b>	
<b>Receiving Env:</b>		<b>Northing:</b>	
<b>MOE Response:</b>		<b>Easting:</b>	
<b>Dt MOE Arvl on Scn:</b>		<b>Site Geo Ref Accu:</b>	
<b>MOE Reported Dt:</b>	5/4/1994	<b>Site Map Datum:</b>	
<b>Dt Document Closed:</b>		<b>SAC Action Class:</b>	
<b>Incident Reason:</b>	ERROR	<b>Source Type:</b>	
<b>Site Name:</b>			
<b>Site County/District:</b>			
<b>Site Geo Ref Meth:</b>			
<b>Incident Summary:</b>	CP RAILWAYS: 225-450L DIESEL FUEL TO GROUND DUETO RUPTURED TANK PLUG		
<b>Contaminant Qty:</b>			

**Site:** **ESSO PETROLEUM**  
**CANNIFTON TANK TRUCK (CARGO) BELLEVILLE CITY ON**

**Database:**  
**SPL**

<b>Ref No:</b>	38219	<b>Discharger Report:</b>	
<b>Site No:</b>		<b>Material Group:</b>	
<b>Incident Dt:</b>	7/25/1990	<b>Health/Env Conseq:</b>	
<b>Year:</b>		<b>Client Type:</b>	
<b>Incident Cause:</b>	CONTAINER OVERFLOW	<b>Sector Type:</b>	
<b>Incident Event:</b>		<b>Agency Involved:</b>	
<b>Contaminant Code:</b>		<b>Nearest Watercourse:</b>	
<b>Contaminant Name:</b>		<b>Site Address:</b>	
<b>Contaminant Limit 1:</b>		<b>Site District Office:</b>	
<b>Contam Limit Freq 1:</b>		<b>Site Postal Code:</b>	
<b>Contaminant UN No 1:</b>		<b>Site Region:</b>	
<b>Environment Impact:</b>	NOT ANTICIPATED	<b>Site Municipality:</b>	51103
<b>Nature of Impact:</b>		<b>Site Lot:</b>	
<b>Receiving Medium:</b>	LAND	<b>Site Conc:</b>	
<b>Receiving Env:</b>		<b>Northing:</b>	
<b>MOE Response:</b>		<b>Easting:</b>	
<b>Dt MOE Arvl on Scn:</b>		<b>Site Geo Ref Accu:</b>	
<b>MOE Reported Dt:</b>	7/25/1990	<b>Site Map Datum:</b>	
<b>Dt Document Closed:</b>		<b>SAC Action Class:</b>	
<b>Incident Reason:</b>	ERROR	<b>Source Type:</b>	
<b>Site Name:</b>			
<b>Site County/District:</b>			
<b>Site Geo Ref Meth:</b>			
<b>Incident Summary:</b>	ESSO PETROLEUM - 50L GAS-OLINE TO PAVEMENT WHEN DRIVER OVERFILLED TANKER.		
<b>Contaminant Qty:</b>			

**Site:** **ESSO PETROLEUM CANADA**  
**BULK STATION BELLEVILLE CITY ON**

**Database:**  
**SPL**

<b>Ref No:</b>	53131	<b>Discharger Report:</b>	
<b>Site No:</b>		<b>Material Group:</b>	
<b>Incident Dt:</b>	6/27/1991	<b>Health/Env Conseq:</b>	
<b>Year:</b>		<b>Client Type:</b>	
<b>Incident Cause:</b>	VALVE/FITTING LEAK OR FAILURE	<b>Sector Type:</b>	
<b>Incident Event:</b>		<b>Agency Involved:</b>	

**Contaminant Code:**  
**Contaminant Name:**  
**Contaminant Limit 1:**  
**Contam Limit Freq 1:**  
**Contaminant UN No 1:**  
**Environment Impact:** NOT ANTICIPATED  
**Nature of Impact:**  
**Receiving Medium:** LAND  
**Receiving Env:**  
**MOE Response:**  
**Dt MOE Arvl on Scn:**  
**MOE Reported Dt:** 6/27/1991  
**Dt Document Closed:**  
**Incident Reason:** EQUIPMENT FAILURE  
**Site Name:**  
**Site County/District:**  
**Site Geo Ref Meth:**  
**Incident Summary:** ESSO PETROLEUM BULK PLANT- 50 L. GAS TO GROUND FROM FAULTY VALVE  
**Contaminant Qty:**

**Nearest Watercourse:**  
**Site Address:**  
**Site District Office:**  
**Site Postal Code:**  
**Site Region:**  
**Site Municipality:** 51103  
**Site Lot:**  
**Site Conc:**  
**Northing:**  
**Easting:**  
**Site Geo Ref Accu:**  
**Site Map Datum:**  
**SAC Action Class:**  
**Source Type:**

**Site:** ESSO PETROLEUM CANADA  
 TANK TRUCK (CARGO) BELLEVILLE CITY ON

**Database:**  
 SPL

**Ref No:** 59549  
**Site No:**  
**Incident Dt:** 11/8/1991  
**Year:**  
**Incident Cause:** OTHER CONTAINER LEAK  
**Incident Event:**  
**Contaminant Code:**  
**Contaminant Name:**  
**Contaminant Limit 1:**  
**Contam Limit Freq 1:**  
**Contaminant UN No 1:**  
**Environment Impact:** NOT ANTICIPATED  
**Nature of Impact:**  
**Receiving Medium:** LAND  
**Receiving Env:**  
**MOE Response:**  
**Dt MOE Arvl on Scn:**  
**MOE Reported Dt:** 11/8/1991  
**Dt Document Closed:**  
**Incident Reason:** WELD/SEAM FAILURE  
**Site Name:**  
**Site County/District:**  
**Site Geo Ref Meth:**  
**Incident Summary:** ESSO-4 L. GASOLINE TO GRND FROM LEAKING BULK HEAD,CONTAINED & CLEANED.  
**Contaminant Qty:**

**Discharger Report:**  
**Material Group:**  
**Health/Env Conseq:**  
**Client Type:**  
**Sector Type:**  
**Agency Involved:**  
**Nearest Watercourse:**  
**Site Address:**  
**Site District Office:**  
**Site Postal Code:**  
**Site Region:**  
**Site Municipality:** 51103  
**Site Lot:**  
**Site Conc:**  
**Northing:**  
**Easting:**  
**Site Geo Ref Accu:**  
**Site Map Datum:**  
**SAC Action Class:**  
**Source Type:**

**Site:** ESSO PETROLEUM CANADA  
 BULK STATION BELLEVILLE CITY ON

**Database:**  
 SPL

**Ref No:** 80431  
**Site No:**  
**Incident Dt:** 12/30/1992  
**Year:**  
**Incident Cause:** PIPE/HOSE LEAK  
**Incident Event:**  
**Contaminant Code:**  
**Contaminant Name:**  
**Contaminant Limit 1:**  
**Contam Limit Freq 1:**  
**Contaminant UN No 1:**  
**Environment Impact:** NOT ANTICIPATED  
**Nature of Impact:**  
**Receiving Medium:** LAND

**Discharger Report:**  
**Material Group:**  
**Health/Env Conseq:**  
**Client Type:**  
**Sector Type:**  
**Agency Involved:**  
**Nearest Watercourse:**  
**Site Address:**  
**Site District Office:**  
**Site Postal Code:**  
**Site Region:**  
**Site Municipality:** 51103  
**Site Lot:**  
**Site Conc:**

Receiving Env:  
MOE Response:  
Dt MOE Arvl on Scn:  
MOE Reported Dt: 12/31/1992  
Dt Document Closed:  
Incident Reason: ERROR  
Site Name:  
Site County/District:  
Site Geo Ref Meth:  
Incident Summary:  
Contaminant Qty:

Northing:  
Easting:  
Site Geo Ref Accu:  
Site Map Datum:  
SAC Action Class:  
Source Type:

ESSO-20 LITERS FURNACE OIL TO GRND,CONTAINED ANDCLEANED-UP,PIPE REMOVAL.

**Site:** MCCOLL-FRONTENAC (TEXACO)  
ESSO PETROLEUM SERVICE STATION BELLEVILLE CITY ON

**Database:**  
SPL

Ref No: 82562  
Site No:  
Incident Dt: 3/9/1993  
Year:  
Incident Cause: OTHER CONTAINER LEAK  
Incident Event:  
Contaminant Code:  
Contaminant Name:  
Contaminant Limit 1:  
Contam Limit Freq 1:  
Contaminant UN No 1:  
Environment Impact: POSSIBLE  
Nature of Impact: Soil contamination  
Receiving Medium: LAND  
Receiving Env:  
MOE Response:  
Dt MOE Arvl on Scn:  
MOE Reported Dt: 3/9/1993  
Dt Document Closed:  
Incident Reason: CORROSION  
Site Name:  
Site County/District:  
Site Geo Ref Meth:  
Incident Summary:  
Contaminant Qty:

Discharger Report:  
Material Group:  
Health/Env Conseq:  
Client Type:  
Sector Type:  
Agency Involved:  
Nearest Watercourse:  
Site Address:  
Site District Office:  
Site Postal Code:  
Site Region:  
Site Municipality: 51103  
Site Lot:  
Site Conc:  
Northing:  
Easting:  
Site Geo Ref Accu:  
Site Map Datum:  
SAC Action Class:  
Source Type:

ESSO PETROLEUM - UNK QTY DIESEL FUEL TO LAND UNDERSNOW DUE TO PUMP LEAK.

**Site:** PRIVATE  
LAKE ONTARIO MURRAY CANAL AT HIGHWAY 33 BOAT ## DO NOT USE THIS SITE ## SEE AND USE SITE 1432  
(PRIVATE OWNER) QUINTE WEST CITY ON

**Database:**  
SPL

Ref No: 113809  
Site No:  
Incident Dt: 5/30/1995  
Year:  
Incident Cause: WATERCRAFT TANK/BILGE PUMPING  
Incident Event:  
Contaminant Code:  
Contaminant Name:  
Contaminant Limit 1:  
Contam Limit Freq 1:  
Contaminant UN No 1:  
Environment Impact: POSSIBLE  
Nature of Impact: Water course or lake  
Receiving Medium: WATER  
Receiving Env:  
MOE Response:  
Dt MOE Arvl on Scn:  
MOE Reported Dt: 5/30/1995  
Dt Document Closed:  
Incident Reason: UNKNOWN  
Site Name:

Discharger Report:  
Material Group:  
Health/Env Conseq:  
Client Type:  
Sector Type:  
Agency Involved:  
Nearest Watercourse:  
Site Address:  
Site District Office:  
Site Postal Code:  
Site Region:  
Site Municipality: 51104  
Site Lot:  
Site Conc:  
Northing:  
Easting:  
Site Geo Ref Accu:  
Site Map Datum:  
SAC Action Class:  
Source Type:

Site County/District:  
Site Geo Ref Meth:  
Incident Summary:  
Contaminant Qty:

PRIVATE OWNER-DIESEL TO CANAL FROM BOAT.

**Site:** CANADIAN PACIFIC RAILWAYS  
C.P. TORONTO YARD, MILE 199, BELEVILLE SUB TRAIN TORONTO CITY ON

**Database:**  
SPL

**Ref No:** 156445  
**Site No:**  
**Incident Dt:** 6/4/1998  
**Year:**  
**Incident Cause:** OTHER CONTAINER LEAK  
**Incident Event:**  
**Contaminant Code:**  
**Contaminant Name:**  
**Contaminant Limit 1:**  
**Contam Limit Freq 1:**  
**Contaminant UN No 1:**  
**Environment Impact:** CONFIRMED  
**Nature of Impact:** Soil contamination  
**Receiving Medium:** LAND  
**Receiving Env:**  
**MOE Response:**  
**Dt MOE Arvl on Scn:**  
**MOE Reported Dt:** 6/4/1998  
**Dt Document Closed:**  
**Incident Reason:** EQUIPMENT FAILURE  
**Site Name:**  
**Site County/District:**  
**Site Geo Ref Meth:**  
**Incident Summary:** C.P. RAIL: 1125 L DIESEL TO GROUND FROM LOCOMOTIVESIGHT GLASS, CLEANING.  
**Contaminant Qty:**

**Discharger Report:**  
**Material Group:**  
**Health/Env Conseq:**  
**Client Type:**  
**Sector Type:**  
**Agency Involved:**  
**Nearest Watercourse:**  
**Site Address:**  
**Site District Office:**  
**Site Postal Code:**  
**Site Region:**  
**Site Municipality:** 01106  
**Site Lot:**  
**Site Conc:**  
**Northing:**  
**Easting:** EPS  
**Site Geo Ref Accu:**  
**Site Map Datum:**  
**SAC Action Class:**  
**Source Type:**

**Site:** CANADIAN PACIFIC RAILWAYS  
CP TORONTO YARD, MILE 197.0 BELLEVILLE SUBDIVISION. TORONTO CITY ON

**Database:**  
SPL

**Ref No:** 155771  
**Site No:**  
**Incident Dt:** 5/15/1998  
**Year:**  
**Incident Cause:** VALVE/FITTING LEAK OR FAILURE  
**Incident Event:**  
**Contaminant Code:**  
**Contaminant Name:**  
**Contaminant Limit 1:**  
**Contam Limit Freq 1:**  
**Contaminant UN No 1:**  
**Environment Impact:** CONFIRMED  
**Nature of Impact:** Soil contamination  
**Receiving Medium:** LAND  
**Receiving Env:**  
**MOE Response:**  
**Dt MOE Arvl on Scn:**  
**MOE Reported Dt:** 5/17/1998  
**Dt Document Closed:**  
**Incident Reason:** ERROR  
**Site Name:**  
**Site County/District:**  
**Site Geo Ref Meth:**  
**Incident Summary:** CANADIAN PACIFIC RAILWAYS-90 L DIESEL ONTO YARD FROM RAILCAR VALVE.  
**Contaminant Qty:**

**Discharger Report:**  
**Material Group:**  
**Health/Env Conseq:**  
**Client Type:**  
**Sector Type:**  
**Agency Involved:**  
**Nearest Watercourse:**  
**Site Address:**  
**Site District Office:**  
**Site Postal Code:**  
**Site Region:**  
**Site Municipality:** 01106  
**Site Lot:**  
**Site Conc:**  
**Northing:**  
**Easting:**  
**Site Geo Ref Accu:**  
**Site Map Datum:**  
**SAC Action Class:**  
**Source Type:**

**Site:** ESSO PETROLEUM CANADA

**Database:**

**BULK STATION BELLEVILLE CITY ON****SPL**

**Ref No:** 152440  
**Site No:**  
**Incident Dt:** 2/15/1998  
**Year:**  
**Incident Cause:** VALVE/FITTING LEAK OR FAILURE  
**Incident Event:**  
**Contaminant Code:**  
**Contaminant Name:**  
**Contaminant Limit 1:**  
**Contam Limit Freq 1:**  
**Contaminant UN No 1:**  
**Environment Impact:** NOT ANTICIPATED  
**Nature of Impact:** Other  
**Receiving Medium:** LAND  
**Receiving Env:**  
**MOE Response:**  
**Dt MOE Arvl on Scn:**  
**MOE Reported Dt:** 2/15/1998  
**Dt Document Closed:**  
**Incident Reason:** EQUIPMENT FAILURE  
**Site Name:**  
**Site County/District:**  
**Site Geo Ref Meth:**  
**Incident Summary:** ESSO PETROLEUM BULK PLANT- 300 L OF FURNACE OIL TO PAVEMENT.  
**Contaminant Qty:**

**Discharger Report:**  
**Material Group:**  
**Health/Env Conseq:**  
**Client Type:**  
**Sector Type:**  
**Agency Involved:**  
**Nearest Watercourse:**  
**Site Address:**  
**Site District Office:**  
**Site Postal Code:**  
**Site Region:**  
**Site Municipality:** 51103  
**Site Lot:**  
**Site Conc:**  
**Northing:**  
**Easting:** TSSA  
**Site Geo Ref Accu:**  
**Site Map Datum:**  
**SAC Action Class:**  
**Source Type:**

**Site:** **ESSO PETROLEUM CANADA**  
**BULK STATION BELLEVILLE CITY ON**

**Database:**  
**SPL**

**Ref No:** 90258  
**Site No:**  
**Incident Dt:** 8/23/1993  
**Year:**  
**Incident Cause:** VALVE/FITTING LEAK OR FAILURE  
**Incident Event:**  
**Contaminant Code:**  
**Contaminant Name:**  
**Contaminant Limit 1:**  
**Contam Limit Freq 1:**  
**Contaminant UN No 1:**  
**Environment Impact:** CONFIRMED  
**Nature of Impact:** Soil contamination  
**Receiving Medium:** LAND  
**Receiving Env:**  
**MOE Response:**  
**Dt MOE Arvl on Scn:**  
**MOE Reported Dt:** 8/23/1993  
**Dt Document Closed:**  
**Incident Reason:** EQUIPMENT FAILURE  
**Site Name:**  
**Site County/District:**  
**Site Geo Ref Meth:**  
**Incident Summary:** ESSO PETROLEUM BULK PLANT- 180 L OF GASOLINE TO PAVEMENT & GROUND.  
**Contaminant Qty:**

**Discharger Report:**  
**Material Group:**  
**Health/Env Conseq:**  
**Client Type:**  
**Sector Type:**  
**Agency Involved:**  
**Nearest Watercourse:**  
**Site Address:**  
**Site District Office:**  
**Site Postal Code:**  
**Site Region:**  
**Site Municipality:** 51103  
**Site Lot:**  
**Site Conc:**  
**Northing:**  
**Easting:**  
**Site Geo Ref Accu:**  
**Site Map Datum:**  
**SAC Action Class:**  
**Source Type:**

**Site:** **CANADIAN PACIFIC BULK SYSTEMS**  
**TANK TRUCK (CARGO) BELLEVILLE CITY ON**

**Database:**  
**SPL**

**Ref No:** 85492  
**Site No:**  
**Incident Dt:** 5/1/1993  
**Year:**  
**Incident Cause:** UNDERGROUND TANK LEAK  
**Incident Event:**

**Discharger Report:**  
**Material Group:**  
**Health/Env Conseq:**  
**Client Type:**  
**Sector Type:**  
**Agency Involved:**

**Contaminant Code:**  
**Contaminant Name:**  
**Contaminant Limit 1:**  
**Contam Limit Freq 1:**  
**Contaminant UN No 1:**  
**Environment Impact:** CONFIRMED  
**Nature of Impact:** Soil contamination  
**Receiving Medium:** LAND  
**Receiving Env:**  
**MOE Response:**  
**Dt MOE Arvl on Scn:**  
**MOE Reported Dt:** 5/11/1993  
**Dt Document Closed:**  
**Incident Reason:** CORROSION  
**Site Name:**  
**Site County/District:**  
**Site Geo Ref Meth:**  
**Incident Summary:** CP EXPRESS & TRANSPORT - UNDERGROUND OIL TANK TAKING ON WATER.  
**Contaminant Qty:**

**Nearest Watercourse:**  
**Site Address:**  
**Site District Office:**  
**Site Postal Code:**  
**Site Region:**  
**Site Municipality:** 51103  
**Site Lot:**  
**Site Conc:**  
**Northing:**  
**Easting:**  
**Site Geo Ref Accu:**  
**Site Map Datum:**  
**SAC Action Class:**  
**Source Type:**



# Appendix: Database Descriptions

Environmental Risk Information Services (ERIS) can search the following databases. The extent of historical information varies with each database and current information is determined by what is publicly available to ERIS at the time of update. **Note:** Databases denoted with " \* " indicates that the database will no longer be updated. See the individual database description for more information.

## **Abandoned Aggregate Inventory:**

Provincial [AAGR](#)

The MAAP Program maintains a database of abandoned pits and quarries. Please note that the database is only referenced by lot and concession and city/town location. The database provides information regarding the location, type, size, land use, status and general comments.\*

**Government Publication Date: Sept 2002\***

## **Aggregate Inventory:**

Provincial [AGR](#)

The Ontario Ministry of Natural Resources maintains a database of all active pits and quarries. The database provides information regarding the registered owner/operator, location name, operation type, approval type, and maximum annual tonnage.

**Government Publication Date: Up to Sep 2020**

## **Abandoned Mine Information System:**

Provincial [AMIS](#)

The Abandoned Mines Information System contains data on known abandoned and inactive mines located on both Crown and privately held lands. The information was provided by the Ministry of Northern Development and Mines (MNDM), with the following disclaimer: "the database provided has been compiled from various sources, and the Ministry of Northern Development and Mines makes no representation and takes no responsibility that such information is accurate, current or complete". Reported information includes official mine name, status, background information, mine start/end date, primary commodity, mine features, hazards and remediation.

**Government Publication Date: 1800-Oct 2018**

## **Anderson's Waste Disposal Sites:**

Private [ANDR](#)

The information provided in this database was collected by examining various historical documents which aimed to characterize the likely position of former waste disposal sites from 1860 to present. The research initiative behind the creation of this database was to identify those sites that are missing from the Ontario MOE Waste Disposal Site Inventory, as well as to provide revisions and corrections to the positions and descriptions of sites currently listed in the MOE inventory. In addition to historic waste disposal facilities, the database also identifies certain auto wreckers and scrap yards that have been extrapolated from documentary sources. Please note that the data is not warranted to be complete, exhaustive or authoritative. The information was collected for research purposes only.

**Government Publication Date: 1860s-Present**

## **Aboveground Storage Tanks:**

Provincial [AST](#)

Historical listing of aboveground storage tanks made available by the Department of Natural Resources and Forestry. Includes tanks used to hold water or petroleum. This dataset has been retired as of September 25, 2014 and will no longer be updated.

**Government Publication Date: May 31, 2014**

## **Automobile Wrecking & Supplies:**

Private [AUWR](#)

This database provides an inventory of known locations that are involved in the scrap metal, automobile wrecking/recycling, and automobile parts & supplies industry. Information is provided on the company name, location and business type.

**Government Publication Date: 1999-Dec 31, 2020**

## **Borehole:**

Provincial [BORE](#)

A borehole is the generalized term for any narrow shaft drilled in the ground, either vertically or horizontally. The information here includes geotechnical investigations or environmental site assessments, mineral exploration, or as a pilot hole for installing piers or underground utilities. Information is from many sources such as the Ministry of Transportation (MTO) boreholes from engineering reports and projects from the 1950 to 1990's in Southern Ontario. Boreholes from the Ontario Geological Survey (OGS) including The Urban Geology Analysis Information System (UGAIS) and the York Peel Durham Toronto (YPDT) database of the Conservation Authority Moraine Coalition. This database will include fields such as location, stratigraphy, depth, elevation, year drilled, etc. For all water well data or oil and gas well data for Ontario please refer to WWIS and OOGW.

**Government Publication Date: 1875-Jul 2018**

**Certificates of Approval:**

Provincial CA

This database contains the following types of approvals: Air & Noise, Industrial Sewage, Municipal & Private Sewage, Waste Management Systems and Renewable Energy Approvals. The MOE in Ontario states that any facility that releases emissions to the atmosphere, discharges contaminants to ground or surface water, provides potable water supplies, or stores, transports or disposes of waste, must have a Certificate of Approval before it can operate lawfully. Fields include approval number, business name, address, approval date, approval type and status. This database will no longer be updated, as CofA's have been replaced by either Environmental Activity and Sector Registry (EASR) or Environmental Compliance Approval (ECA). Please refer to those individual databases for any information after Oct.31, 2011.

**Government Publication Date: 1985-Oct 30, 2011\***

**Dry Cleaning Facilities:**

Federal CDRY

List of dry cleaning facilities made available by Environment and Climate Change Canada. Environment and Climate Change Canada's Tetrachloroethylene (Use in Dry Cleaning and Reporting Requirements) Regulations (SOR/2003-79) are intended to reduce releases of tetrachloroethylene to the environment from dry cleaning facilities.

**Government Publication Date: Jan 2004-Dec 2018**

**Commercial Fuel Oil Tanks:**

Provincial CFOT

Locations of commercial underground fuel oil tanks. This is not a comprehensive or complete inventory of commercial fuel tanks in the province; this listing is a copy of records of registered commercial underground fuel oil tanks obtained under Access to Public Information.

Note that the following types of tanks do not require registration: waste oil tanks in apartments, office buildings, residences, etc.; aboveground gas or diesel tanks. Records are not verified for accuracy or completeness.

**Government Publication Date: Jul 31, 2020**

**Chemical Manufacturers and Distributors:**

Private CHEM

This database includes information from both a one time study conducted in 1992 and private source and is a listing of facilities that manufacture or distribute chemicals. The production of these chemical substances may involve one or more chemical reactions and/or chemical separation processes (i.e. fractionation, solvent extraction, crystallization, etc.).

**Government Publication Date: 1999-Jan 31, 2020**

**Chemical Register:**

Private CHM

This database includes a listing of locations of facilities within the Province or Territory that either manufacture and/or distributes chemicals.

**Government Publication Date: 1999-Dec 31, 2020**

**Compressed Natural Gas Stations:**

Private CNG

Canada has a network of public access compressed natural gas (CNG) refuelling stations. These stations dispense natural gas in compressed form at 3,000 pounds per square inch (psi), the pressure which is allowed within the current Canadian codes and standards. The majority of natural gas refuelling is located at existing retail gasoline that have a separate refuelling island for natural gas. This list of stations is made available by the Canadian Natural Gas Vehicle Alliance.

**Government Publication Date: Dec 2012 -Dec 2020**

**Inventory of Coal Gasification Plants and Coal Tar Sites:**

Provincial COAL

This inventory includes both the "Inventory of Coal Gasification Plant Waste Sites in Ontario-April 1987" and the Inventory of Industrial Sites Producing or Using Coal Tar and Related Tars in Ontario-November 1988) collected by the MOE. It identifies industrial sites that produced and continue to produce or use coal tar and other related tars. Detailed information is available and includes: facility type, size, land use, information on adjoining properties, soil condition, site operators/occupants, site description, potential environmental impacts and historic maps available. This was a one-time inventory.\*

**Government Publication Date: Apr 1987 and Nov 1988\***

**Compliance and Convictions:**

Provincial CONV

This database summarizes the fines and convictions handed down by the Ontario courts beginning in 1989. Companies and individuals named here have been found guilty of environmental offenses in Ontario courts of law.

**Government Publication Date: 1989-Nov 2020**

**Certificates of Property Use:**

Provincial CPU

This is a subset taken from Ontario's Environmental Registry (EBR) database. It will include all CPU's on the registry such as (EPA s. 168.6) - Certificate of Property Use.

**Government Publication Date: 1994-Mar 31, 2021**

**Drill Hole Database:**

Provincial [DRL](#)

The Ontario Drill Hole Database contains information on more than 113,000 percussion, overburden, sonic and diamond drill holes from assessment files on record with the department of Mines and Minerals. Please note that limited data is available for southern Ontario, as it was the last area to be completed. The database was created when surveys submitted to the Ministry were converted in the Assessment File Research Image Database (AFRI) project. However, the degree of accuracy (coordinates) as to the exact location of drill holes is dependent upon the source document submitted to the MNDM. Levels of accuracy used to locate holes are: centering on the mining claim; a sketch of the mining claim; a 1:50,000 map; a detailed company map; or from submitted a "Report of Work".

**Government Publication Date: 1886 - Sep 2020**

**Delisted Fuel Tanks:**

Provincial [DTNK](#)

List of fuel storage tank sites that were once found in - and have since been removed from - the list of fuel storage tanks made available by the regulatory agency under Access to Public Information.

**Government Publication Date: Jul 31, 2020**

**Environmental Activity and Sector Registry:**

Provincial [EASR](#)

On October 31, 2011, a smarter, faster environmental approvals system came into effect in Ontario. The EASR allows businesses to register certain activities with the ministry, rather than apply for an approval. The registry is available for common systems and processes, to which preset rules of operation can be applied. The EASR is currently available for: heating systems, standby power systems and automotive refinishing. Businesses whose activities aren't subject to the EASR may apply for an ECA (Environmental Compliance Approval), Please see our ECA database.

**Government Publication Date: Oct 2011-Mar 31, 2021**

**Environmental Registry:**

Provincial [EBR](#)

The Environmental Registry lists proposals, decisions and exceptions regarding policies, Acts, instruments, or regulations that could significantly affect the environment. Through the Registry, thirteen provincial ministries notify the public of upcoming proposals and invite their comments. For example, if a local business is requesting a permit, license, or certificate of approval to release substances into the air or water; these are notified on the registry. Data includes: Approval for discharge into the natural environment other than water (i.e. Air) - EPA s. 9, Approval for sewage works - OWRA s. 53(1), and EPA s. 27 - Approval for a waste disposal site. For information regarding Permit to Take Water (PTTW), Certificate of Property Use (CPU) and (ORD) Orders please refer to those individual databases.

**Government Publication Date: 1994-Mar 31, 2021**

**Environmental Compliance Approval:**

Provincial [ECA](#)

On October 31, 2011, a smarter, faster environmental approvals system came into effect in Ontario. In the past, a business had to apply for multiple approvals (known as certificates of approval) for individual processes and pieces of equipment. Today, a business either registers itself, or applies for a single approval, depending on the types of activities it conducts. Businesses whose activities aren't subject to the EASR may apply for an ECA. A single ECA addresses all of a business's emissions, discharges and wastes. Separate approvals for air, noise and waste are no longer required. This database will also include Renewable Energy Approvals. For certificates of approval prior to Nov 1st, 2011, please refer to the CA database. For all Waste Disposal Sites please refer to the WDS database.

**Government Publication Date: Oct 2011- Mar 31, 2021**

**Environmental Effects Monitoring:**

Federal [EEM](#)

The Environmental Effects Monitoring program assesses the effects of effluent from industrial or other sources on fish, fish habitat and human usage of fisheries resources. Since 1992, pulp and paper mills have been required to conduct EEM studies under the Pulp and Paper Effluent Regulations. This database provides information on the mill name, geographical location and sub-lethal toxicity data.

**Government Publication Date: 1992-2007\***

**ERIS Historical Searches:**

Private [EHS](#)

ERIS has compiled a database of all environmental risk reports completed since March 1999. Available fields for this database include: site location, date of report, type of report, and search radius. As per all other databases, the ERIS database can be referenced on both the map and "Statistical Profile" page.

**Government Publication Date: 1999-Jan 31, 2021**

**Environmental Issues Inventory System:**

Federal [EIIS](#)

The Environmental Issues Inventory System was developed through the implementation of the Environmental Issues and Remediation Plan. This plan was established to determine the location and severity of contaminated sites on inhabited First Nation reserves, and where necessary, to remediate those that posed a risk to health and safety; and to prevent future environmental problems. The EIIS provides information on the reserve under investigation, inventory number, name of site, environmental issue, site action (Remediation, Site Assessment), and date investigation completed.

**Government Publication Date: 1992-2001\***

**Emergency Management Historical Event:**

Provincial **EMHE**

List of locations of historical occurrences of emergency events, including those assigned to the Ministry of Natural Resources by Order-In-Council (OIC) under the Emergency Management and Civil Protection Act, as well as events where MNR provided requested emergency response assistance. Many of these events will have involved community evacuations, significant structural loss, and/or involvement of MNR emergency response staff. These events fall into one of ten (10) type categories: Dam Failure; Drought / Low Water; Erosion; Flood; Forest Fire; Soil and Bedrock Instability; Petroleum Resource Center Event, EMO Requested Assistance, Continuity of Operations Event, Other Requested Assistance. EMHE record details are reproduced by ERIS under License with the Ontario Ministry of Natural Resources © Queen's Printer for Ontario, 2017.

**Government Publication Date: Dec 31, 2016**

**Environmental Penalty Annual Report:**

Provincial **EPAR**

This database contains data from Ontario's annual environmental penalty report published by the Ministry of the Environment and Climate Change. These reports provide information on environmental penalties for land / water violations issued to companies in one of the nine industrial sectors covered by the Municipal Industrial Strategy for Abatement (MISA) regulations.

**Government Publication Date: Jan 1, 2011 - Dec 31, 2020**

**List of Expired Fuels Safety Facilities:**

Provincial **EXP**

List of facilities and tanks for which there was once a fuel registration. This is not a comprehensive or complete inventory of expired tanks/tank facilities in the province; this listing is a copy of previously registered tanks and facilities obtained under Access to Public Information. Includes private fuel outlets, bulk plants, fuel oil tanks, gasoline stations, marinas, propane filling stations, liquid fuel tanks, piping systems, etc; includes tanks which have been removed from the ground.

Notes: registration was not required for private fuel underground/aboveground storage tanks prior to January 1990, nor for furnace oil tanks prior to May 1, 2002; registration is not required for waste oil tanks in apartments, office buildings, residences, etc., or aboveground gas or diesel tanks. Records are not verified for accuracy or completeness.

**Government Publication Date: Jul 31, 2020**

**Federal Convictions:**

Federal **FCON**

Environment Canada maintains a database referred to as the "Environmental Registry" that details prosecutions under the Canadian Environmental Protection Act (CEPA) and the Fisheries Act (FA). Information is provided on the company name, location, charge date, offence and penalty.

**Government Publication Date: 1988-Jun 2007\***

**Contaminated Sites on Federal Land:**

Federal **FCS**

The Federal Contaminated Sites Inventory includes information on known federal contaminated sites under the custodianship of departments, agencies and consolidated Crown corporations as well as those that are being or have been investigated to determine whether they have contamination arising from past use that could pose a risk to human health or the environment. The inventory also includes non-federal contaminated sites for which the Government of Canada has accepted some or all financial responsibility. It does not include sites where contamination has been caused by, and which are under the control of, enterprise Crown corporations, private individuals, firms or other levels of government. Includes fire training sites and sites at which Per- and Polyfluoroalkyl Substances (PFAS) are a concern.

**Government Publication Date: Jun 2000-Jan 2021**

**Fisheries & Oceans Fuel Tanks:**

Federal **FOFT**

Fisheries & Oceans Canada maintains an inventory of aboveground & underground fuel storage tanks located on Fisheries & Oceans property or controlled by DFO. Our inventory provides information on the site name, location, tank owner, tank operator, facility type, storage tank location, tank contents & capacity, and date of tank installation.

**Government Publication Date: 1964-Sep 2019**

**Federal Identification Registry for Storage Tank Systems (FIRSTS):**

Federal **FRST**

A list of federally regulated Storage tanks from the Federal Identification Registry for Storage Tank Systems (FIRSTS). FIRSTS is Environment and Climate Change Canada's database of storage tank systems subject to the Storage Tank for Petroleum Products and Allied Petroleum Products Regulations. The main objective of the Regulations is to prevent soil and groundwater contamination from storage tank systems located on federal and aboriginal lands. Storage tank systems that do not have a valid identification number displayed in a readily visible location on or near the storage tank system may be refused product delivery.

**Government Publication Date: May 31, 2018**

**Fuel Storage Tank:**

Provincial **FST**

List of registered private and retail fuel storage tanks. This is not a comprehensive or complete inventory of private and retail fuel storage tanks in the province; this listing is a copy of registered private and retail fuel storage tanks, obtained under Access to Public Information.

Notes: registration was not required for private fuel underground/aboveground storage tanks prior to January 1990, nor for furnace oil tanks prior to May 1, 2002; registration is not required for waste oil tanks in apartments, office buildings, residences, etc., or aboveground gas or diesel tanks. Records are not verified for accuracy or completeness.

**Government Publication Date: Jul 31, 2020**

**Fuel Storage Tank - Historic:**

Provincial

[FSTH](#)

The Fuels Safety Branch of the Ontario Ministry of Consumer and Commercial Relations maintained a database of all registered private fuel storage tanks. Public records of private fuel storage tanks are only available since the registration became effective in September 1989. This information is now collected by the Technical Standards and Safety Authority.

**Government Publication Date: Pre-Jan 2010\***

**Ontario Regulation 347 Waste Generators Summary:**

Provincial

[GEN](#)

Regulation 347 of the Ontario EPA defines a waste generation site as any site, equipment and/or operation involved in the production, collection, handling and/or storage of regulated wastes. A generator of regulated waste is required to register the waste generation site and each waste produced, collected, handled, or stored at the site. This database contains the registration number, company name and address of registered generators including the types of hazardous wastes generated. It includes data on waste generating facilities such as: drycleaners, waste treatment and disposal facilities, machine shops, electric power distribution etc. This information is a summary of all years from 1986 including the most currently available data. Some records may contain, within the company name, the phrase "See & Use..." followed by a series of letters and numbers. This occurs when one company is amalgamated with or taken over by another registered company. The number listed as "See & Use", refers to the new ownership and the other identification number refers to the original ownership. This phrase serves as a link between the 2 companies until operations have been fully transferred.

**Government Publication Date: 1986-Jan 31, 2021**

**Greenhouse Gas Emissions from Large Facilities:**

Federal

[GHG](#)

List of greenhouse gas emissions from large facilities made available by Environment Canada. Greenhouse gas emissions in kilotonnes of carbon dioxide equivalents (kt CO<sub>2</sub> eq).

**Government Publication Date: 2013-Dec 2018**

**TSSA Historic Incidents:**

Provincial

[HINC](#)

List of historic incidences of spills and leaks of diesel, fuel oil, gasoline, natural gas, propane, and hydrogen recorded by the TSSA in their previous incident tracking system. The TSSA's Fuels Safety Program administers the Technical Standards & Safety Act 2000, providing fuel-related safety services associated with the safe transportation, storage, handling and use of fuels such as gasoline, diesel, propane, natural gas and hydrogen. Under this Act, the TSSA regulates fuel suppliers, storage facilities, transport trucks, pipelines, contractors and equipment or appliances that use fuels. Records are not verified for accuracy or completeness. This is not a comprehensive or complete inventory of historical fuel spills and leaks in the province. This listing is a copy of the data captured at one moment in time and is hence limited by the record date provided here.

**Government Publication Date: 2006-June 2009\***

**Indian & Northern Affairs Fuel Tanks:**

Federal

[IAFT](#)

The Department of Indian & Northern Affairs Canada (INAC) maintains an inventory of aboveground & underground fuel storage tanks located on both federal and crown land. Our inventory provides information on the reserve name, location, facility type, site/facility name, tank type, material & ID number, tank contents & capacity, and date of tank installation.

**Government Publication Date: 1950-Aug 2003\***

**Fuel Oil Spills and Leaks:**

Provincial

[INC](#)

Listing of spills and leaks of diesel, fuel oil, gasoline, natural gas, propane, and hydrogen reported to the Spills Action Centre (SAC). This is not a comprehensive or complete inventory of fuel-related leaks, spills, and incidents in the province; this listing is a copy of incidents reported to the SAC, obtained under Access to Public Information. Includes incidents from fuel-related hazards such as spills, fires, and explosions. Records are not verified for accuracy or completeness.

**Government Publication Date: Jul 31, 2020**

**Landfill Inventory Management Ontario:**

Provincial

[LIMO](#)

The Landfill Inventory Management Ontario (LIMO) database is updated every year, as the Ministry of the Environment, Conservation and Parks compiles new and updated information. Includes small and large landfills currently operating as well as those which are closed and historic. Operators of larger landfills provide landfill information for the previous operating year to the ministry for LIMO including: estimated amount of total waste received, landfill capacity, estimated total remaining landfill capacity, fill rates, engineering designs, reporting and monitoring details, size of location, service area, approved waste types, leachate of site treatment, contaminant attenuation zone and more. The small landfills include information such as site owner, site location and certificate of approval # and status.

**Government Publication Date: Feb 28, 2019**

**Canadian Mine Locations:**

Private

[MINE](#)

This information is collected from the Canadian & American Mines Handbook. The Mines database is a national database that provides over 290 listings on mines (listed as public companies) dealing primarily with precious metals and hard rocks. Listed are mines that are currently in operation, closed, suspended, or are still being developed (advanced projects). Their locations are provided as geographic coordinates (x, y and/or longitude, latitude). As of 2002, data pertaining to Canadian smelters and refineries has been appended to this database.

**Government Publication Date: 1998-2009\***

**Mineral Occurrences:**

Provincial [MNR](#)

In the early 70's, the Ministry of Northern Development and Mines created an inventory of approximately 19,000 mineral occurrences in Ontario, in regard to metallic and industrial minerals, as well as some information on building stones and aggregate deposits. Please note that the "Horizontal Positional Accuracy" is approximately +/- 200 m. Many reference elements for each record were derived from field sketches using pace or chain/tape measurements against claim posts or topographic features in the area. The primary limiting factor for the level of positional accuracy is the scale of the source material. The testing of horizontal accuracy of the source materials was accomplished by comparing the plan metric (X and Y) coordinates of that point with the coordinates of the same point as defined from a source of higher accuracy.

**Government Publication Date: 1846-Dec 2020**

**National Analysis of Trends in Emergencies System (NATES):**

Federal [NATE](#)

In 1974 Environment Canada established the National Analysis of Trends in Emergencies System (NATES) database, for the voluntary reporting of significant spill incidents. The data was to be used to assist in directing the work of the emergencies program. NATES ran from 1974 to 1994. Extensive information is available within this database including company names, place where the spill occurred, date of spill, cause, reason and source of spill, damage incurred, and amount, concentration, and volume of materials released.

**Government Publication Date: 1974-1994\***

**Non-Compliance Reports:**

Provincial [NCPL](#)

The Ministry of the Environment provides information about non-compliant discharges of contaminants to air and water that exceed legal allowable limits, from regulated industrial and municipal facilities. A reported non-compliance failure may be in regard to a Control Order, Certificate of Approval, Sectoral Regulation or specific regulation/act.

**Government Publication Date: Dec 31, 2018**

**National Defense & Canadian Forces Fuel Tanks:**

Federal [NDFT](#)

The Department of National Defense and the Canadian Forces maintains an inventory of all aboveground & underground fuel storage tanks located on DND lands. Our inventory provides information on the base name, location, tank type & capacity, tank contents, tank class, date of tank installation, date tank last used, and status of tank as of May 2001. This database will no longer be updated due to the new National Security protocols which have prohibited any release of this database.

**Government Publication Date: Up to May 2001\***

**National Defense & Canadian Forces Spills:**

Federal [NDSP](#)

The Department of National Defense and the Canadian Forces maintains an inventory of spills to land and water. All spill sites have been classified under the "Transportation of Dangerous Goods Act - 1992". Our inventory provides information on the facility name, location, spill ID #, spill date, type of spill, as well as the quantity of substance spilled & recovered.

**Government Publication Date: Mar 1999-Apr 2018**

**National Defence & Canadian Forces Waste Disposal Sites:**

Federal [NDWD](#)

The Department of National Defence and the Canadian Forces maintains an inventory of waste disposal sites located on DND lands. Where available, our inventory provides information on the base name, location, type of waste received, area of site, depth of site, year site opened/closed and status.

**Government Publication Date: 2001-Apr 2007\***

**National Energy Board Pipeline Incidents:**

Federal [NEBI](#)

Locations of pipeline incidents from 2008 to present, made available by the Canada Energy Regulator (CER) - previously the National Energy Board (NEB). Includes incidents reported under the Onshore Pipeline Regulations and the Processing Plant Regulations related to pipelines under federal jurisdiction, does not include incident data related to pipelines under provincial or territorial jurisdiction.

**Government Publication Date: 2008-Dec 31, 2020**

**National Energy Board Wells:**

Federal [NEBP](#)

The NEBW database contains information on onshore & offshore oil and gas wells that are outside provincial jurisdiction(s) and are thereby regulated by the National Energy Board. Data is provided regarding the operator, well name, well ID No./UWI, status, classification, well depth, spud and release date.

**Government Publication Date: 1920-Feb 2003\***



**National Environmental Emergencies System (NEES):**

Federal

NEES

In 2000, the Emergencies program implemented NEES, a reporting system for spills of hazardous substances. For the most part, this system only captured data from the Atlantic Provinces, some from Quebec and Ontario and a portion from British Columbia. Data for Alberta, Saskatchewan, Manitoba and the Territories was not captured. However, NEES is also a repository for previous Environment Canada spill datasets. NEES is composed of the historic datasets ' or Trends ' which dates from approximately 1974 to present. NEES Trends is a compilation of historic databases, which were merged and includes data from NATES (National Analysis of Trends in Emergencies System), ARTS (Atlantic Regional Trends System), and NEES. In 2001, the Emergencies Program determined that variations in reporting regimes and requirements between federal and provincial agencies made national spill reporting and trend analysis difficult to achieve. As a consequence, the department has focused efforts on capturing data on spills of substances which fall under its legislative authority only (CEPA and FA). As such, the NEES database will be decommissioned in December 2004.

**Government Publication Date: 1974-2003\***

**National PCB Inventory:**

Federal

NPCB

Environment Canada's National PCB inventory includes information on in-use PCB containing equipment in Canada including federal, provincial and private facilities. Federal out-of-service PCB containing equipment and PCB waste owned by the federal government or by federally regulated industries such as airlines, railway companies, broadcasting companies, telephone and telecommunications companies, pipeline companies, etc. are also listed. Although it is not Environment Canada's mandate to collect data on non-federal PCB waste, the National PCB inventory includes some information on provincial and private PCB waste and storage sites. Some addresses provided may be Head Office addresses and are not necessarily the location of where the waste is being used or stored.

**Government Publication Date: 1988-2008\***

**National Pollutant Release Inventory:**

Federal

NPRI

Environment Canada has defined the National Pollutant Release Inventory ("NPRI") as a federal government initiative designed to collect comprehensive national data regarding releases to air, water, or land, and waste transfers for recycling for more than 300 listed substances.

**Government Publication Date: 1993-May 2017**

**Oil and Gas Wells:**

Private

OGWE

The Nickle's Energy Group (publisher of the Daily Oil Bulletin) collects information on drilling activity including operator and well statistics. The well information database includes name, location, class, status and depth. The main Nickle's database is updated on a daily basis, however, this database is updated on a monthly basis. More information is available at [www.nickles.com](http://www.nickles.com).

**Government Publication Date: 1988-Feb 28, 2021**

**Ontario Oil and Gas Wells:**

Provincial

OOGW

In 1998, the MNR handed over to the Ontario Oil, Gas and Salt Resources Corporation, the responsibility of maintaining a database of oil and gas wells drilled in Ontario. The OGSR Library has over 20,000+ wells in their database. Information available for all wells in the ERIS database include well owner/operator, location, permit issue date, and well cap date, license No., status, depth and the primary target (rock unit) of the well being drilled. All geology/stratigraphy table information, plus all water table information is also provide for each well record.

**Government Publication Date: 1800-Jun 2020**

**Inventory of PCB Storage Sites:**

Provincial

OPCB

The Ontario Ministry of Environment, Waste Management Branch, maintains an inventory of PCB storage sites within the province. Ontario Regulation 11/82 (Waste Management - PCB) and Regulation 347 (Generator Waste Management) under the Ontario EPA requires the registration of inactive PCB storage equipment and/or disposal sites of PCB waste with the Ontario Ministry of Environment. This database contains information on: 1) waste quantities; 2) major and minor sites storing liquid or solid waste; and 3) a waste storage inventory.

**Government Publication Date: 1987-Oct 2004; 2012-Dec 2013**

**Orders:**

Provincial

ORD

This is a subset taken from Ontario's Environmental Registry (EBR) database. It will include all Orders on the registry such as (EPA s. 17) - Order for remedial work, (EPA s. 18) - Order for preventative measures, (EPA s. 43) - Order for removal of waste and restoration of site, (EPA s. 44) - Order for conformity with Act for waste disposal sites, (EPA s. 136) - Order for performance of environmental measures.

**Government Publication Date: 1994-Mar 31, 2021**

**Canadian Pulp and Paper:**

Private

PAP

This information is part of the Pulp and Paper Canada Directory. The Directory provides a comprehensive listing of the locations of pulp and paper mills and the products that they produce.

**Government Publication Date: 1999, 2002, 2004, 2005, 2009-2014**

**Parks Canada Fuel Storage Tanks:**

Federal

PCFT

Canadian Heritage maintains an inventory of known fuel storage tanks operated by Parks Canada, in both National Parks and at National Historic Sites. The database details information on site name, location, tank install/removal date, capacity, fuel type, facility type, tank design and owner/operator.

**Government Publication Date: 1920-Jan 2005\***

**Pesticide Register:**

Provincial PES

The Ontario Ministry of the Environment and Climate Change maintains a database of licensed operators and vendors of registered pesticides.

**Government Publication Date: Oct 2011-Mar 31, 2021**

**Pipeline Incidents:**

Provincial PINC

List of pipeline incidents (strikes, leaks, spills). This is not a comprehensive or complete inventory of pipeline incidents in the province; this listing in an historical copy of records previously obtained under Access to Public Information. Records are not verified for accuracy or completeness.

**Government Publication Date: Oct 31, 2020**

**Private and Retail Fuel Storage Tanks:**

Provincial PRT

The Fuels Safety Branch of the Ontario Ministry of Consumer and Commercial Relations maintained a database of all registered private fuel storage tanks and licensed retail fuel outlets. This database includes an inventory of locations that have gasoline, oil, waste oil, natural gas and/or propane storage tanks on their property. The MCCR no longer collects this information. This information is now collected by the Technical Standards and Safety Authority (TSSA).

**Government Publication Date: 1989-1996\***

**Permit to Take Water:**

Provincial PTTW

This is a subset taken from Ontario's Environmental Registry (EBR) database. It will include all PTTW's on the registry such as OWRA s. 34 - Permit to take water.

**Government Publication Date: 1994-Mar 31, 2021**

**Ontario Regulation 347 Waste Receivers Summary:**

Provincial REC

Part V of the Ontario Environmental Protection Act ("EPA") regulates the disposal of regulated waste through an operating waste management system or a waste disposal site operated or used pursuant to the terms and conditions of a Certificate of Approval or a Provisional Certificate of Approval. Regulation 347 of the Ontario EPA defines a waste receiving site as any site or facility to which waste is transferred by a waste carrier. A receiver of regulated waste is required to register the waste receiving facility. This database represents registered receivers of regulated wastes, identified by registration number, company name and address, and includes receivers of waste such as: landfills, incinerators, transfer stations, PCB storage sites, sludge farms and water pollution control plants. This information is a summary of all years from 1986 including the most currently available data.

**Government Publication Date: 1986-2016**

**Record of Site Condition:**

Provincial RSC

The Record of Site Condition (RSC) is part of the Ministry of the Environment's Brownfields Environmental Site Registry. Protection from environmental cleanup orders for property owners is contingent upon documentation known as a record of site condition (RSC) being filed in the Environmental Site Registry. In order to file an RSC, the property must have been properly assessed and shown to meet the soil, sediment and groundwater standards appropriate for the use (such as residential) proposed to take place on the property. The Record of Site Condition Regulation (O. Reg. 153/04) details requirements related to site assessment and clean up.

RSCs filed after July 1, 2011 will also be included as part of the new (O.Reg. 511/09).

**Government Publication Date: 1997-Sept 2001, Oct 2004-Mar 2021**

**Retail Fuel Storage Tanks:**

Private RST

This database includes an inventory of retail fuel outlet locations (including marinas) that have on their property gasoline, oil, waste oil, natural gas and / or propane storage tanks.

**Government Publication Date: 1999-Dec 31, 2020**

**Scott's Manufacturing Directory:**

Private SCT

Scott's Directories is a data bank containing information on over 200,000 manufacturers across Canada. Even though Scott's listings are voluntary, it is the most comprehensive database of Canadian manufacturers available. Information concerning a company's address, plant size, and main products are included in this database.

**Government Publication Date: 1992-Mar 2011\***

**Ontario Spills:**

Provincial SPL

List of spills and incidents made available the Ministry of the Environment, Conservation and Parks. This database identifies information such as location (approximate), type and quantity of contaminant, date of spill, environmental impact, cause, nature of impact, etc. Information from 1988-2002 was part of the ORIS (Occurrence Reporting Information System). The SAC (Spills Action Centre) handles all spills reported in Ontario. Regulations for spills in Ontario are part of the MOE's Environmental Protection Act, Part X.

**Government Publication Date: 1988-Aug 2020**



**Wastewater Discharger Registration Database:**

Provincial [SRDS](#)

Information under this heading is combination of the following 2 programs. The Municipal/Industrial Strategy for Abatement (MISA) division of the Ontario Ministry of Environment maintained a database of all direct dischargers of toxic pollutants within nine sectors including: Electric Power Generation; Mining; Petroleum Refining; Organic Chemicals; Inorganic Chemicals; Pulp & Paper; Metal Casting; Iron & Steel; and Quarries. All sampling information is now collected and stored within the Sample Result Data Store (SRDS).

**Government Publication Date: 1990-Dec 31, 2018**

**Anderson's Storage Tanks:**

Private [TANK](#)

The information provided in this database was collected by examining various historical documents, which identified the location of former storage tanks, containing substances such as fuel, water, gas, oil, and other various types of miscellaneous products. Information is available in regard to business operating at tank site, tank location, permit year, permit & installation type, no. of tanks installed & configuration and tank capacity. Data contained within this database pertains only to the city of Toronto and is not warranted to be complete, exhaustive or authoritative. The information was collected for research purposes only.

**Government Publication Date: 1915-1953\***

**Transport Canada Fuel Storage Tanks:**

Federal [TCFT](#)

List of fuel storage tanks currently or previously owned or operated by Transport Canada. This inventory also includes tanks on The Pickering Lands, which refers to 7,530 hectares (18,600 acres) of land in Pickering, Markham, and Uxbridge owned by the Government of Canada since 1972; properties on this land has been leased by the government since 1975, and falls under the Site Management Policy of Transport Canada, but is administered by Public Works and Government Services Canada. This inventory provides information on the site name, location, tank age, capacity and fuel type.

**Government Publication Date: 1970 - Dec 2020**

**Variations for Abandonment of Underground Storage Tanks:**

Provincial [VAR](#)

Listing of variances granted for storage tank abandonment. This is not a comprehensive or complete inventory of tank abandonment variances in the province; this listing is a copy of tank abandonment variance records previously obtained under Access to Public Information. In Ontario, registered underground storage tanks must be removed within two years of disuse; if removal of a tank is not feasible, an application may be sought for a variance from this code requirement.

Records are not verified for accuracy or completeness.

**Government Publication Date: Jul 31, 2020**

**Waste Disposal Sites - MOE CA Inventory:**

Provincial [WDS](#)

The Ontario Ministry of Environment, Waste Management Branch, maintains an inventory of known open (active or inactive) and closed disposal sites in the Province of Ontario. Active sites maintain a Certificate of Approval, are approved to receive and are receiving waste. Inactive sites maintain Certificate(s) of Approval but are not receiving waste. Closed sites are not receiving waste. The data contained within this database was compiled from the MOE's Certificate of Approval database. Locations of these sites may be cross-referenced to the Anderson database described under ERIS's Private Source Database section, by the CA number. All new Environmental Compliance Approvals handed out after Oct 31, 2011 for Waste Disposal Sites will still be found in this database.

**Government Publication Date: Oct 2011-Mar 31, 2021**

**Waste Disposal Sites - MOE 1991 Historical Approval Inventory:**

Provincial [WDSH](#)

In June 1991, the Ontario Ministry of Environment, Waste Management Branch, published the "June 1991 Waste Disposal Site Inventory", of all known active and closed waste disposal sites as of October 30th, 1990. For each "active" site as of October 31st 1990, information is provided on site location, site/CA number, waste type, site status and site classification. For each "closed" site as of October 31st 1990, information is provided on site location, site/CA number, closure date and site classification. Locations of these sites may be cross-referenced to the Anderson database described under ERIS's Private Source Database section, by the CA number.

**Government Publication Date: Up to Oct 1990\***

**Water Well Information System:**

Provincial [WWIS](#)

This database describes locations and characteristics of water wells found within Ontario in accordance with Regulation 903. It includes such information as coordinates, construction date, well depth, primary and secondary use, pump rate, static water level, well status, etc. Also included are detailed stratigraphy information, approximate depth to bedrock and the approximate depth to the water table.

**Government Publication Date: Apr 30, 2020**

# Definitions

**Database Descriptions:** This section provides a detailed explanation for each database including: source, information available, time coverage, and acronyms used. They are listed in alphabetic order.

**Detail Report:** This is the section of the report which provides the most detail for each individual record. Records are summarized by location, starting with the project property followed by records in closest proximity.

**Distance:** The distance value is the distance between plotted points, not necessarily the distance between the sites' boundaries. All values are an approximation.

**Direction:** The direction value is the compass direction of the site in respect to the project property and/or center point of the report.

**Elevation:** The elevation value is taken from the location at which the records for the site address have been plotted. All values are an approximation. Source: Google Elevation API.

**Executive Summary:** This portion of the report is divided into 3 sections:

'Report Summary'- Displays a chart indicating how many records fall on the project property and, within the report search radii.

'Site Report Summary'-Project Property'- This section lists all the records which fall on the project property. For more details, see the 'Detail Report' section.

'Site Report Summary-Surrounding Properties'- This section summarizes all records on adjacent properties, listing them in order of proximity from the project property. For more details, see the 'Detail Report' section.

**Map Key:** The map key number is assigned according to closest proximity from the project property. Map Key numbers always start at #1. The project property will always have a map key of '1' if records are available. If there is a number in brackets beside the main number, this will indicate the number of records on that specific property. If there is no number in brackets, there is only one record for that property.

The symbol and colour used indicates 'elevation': the red inverted triangle will dictate 'ERIS Sites with Lower Elevation', the yellow triangle will dictate 'ERIS Sites with Higher Elevation' and the orange square will dictate 'ERIS Sites with Same Elevation.'

**Unplottables:** These are records that could not be mapped due to various reasons, including limited geographic information. These records may or may not be in your study area, and are included as reference.

Appendix C

# Site Photographs



*Photo 1: Eastern portion of Phase One Property looking towards south at the foundation of main building and Wilson Ave*



*Photo 2: Typical terrain in Western portion of Phase One Property looking towards the west at the mobile tower*



*Photo 3: Fill cap for UST (PCA 28) buried in the eastern portion of the Phase One Property looking north towards the ventilation pipe located along the wall*



*Photo 4: Distressed vegetation associated with the buried UST just south of the tank*





*Photo 5: Electrical transformer (PCA 55) located on the Phase One Property just to the south of the main building*



*Photo 6: Ground covered in wood chips of an unknown quality (PCA 59) with concrete rubble in the background within the western portion of the Phase One Property*



*Photo 7: The western Hydrocarbon staining (PCA 28) observed within the foundation of the main building looking east*



*Photo 8: The eastern Hydrocarbon staining (PCA 28) observed within the foundation of the main building looking east*





*Photo 9: The central Hydrocarbon staining (PCA 28) observed within the foundation of the main building looking north*



*Photo 10: Mobil gas station at 269 Moira Street West ventilation pipes for four USTs observed on the left*





*Photo 11: M/T automotive services which operates as a automotive repair and maintenance facility (PCA 10) at 31 Tripp Avenue*



*Photo 12: Aboveground storage tank (PCA 28) on the south side of the building at 31 Tripp Avenue*



*Photo 13: Two Aboveground fuel storage tanks (PCA 28) observed at 53 Wilson Avenue looking south*



*Photo 14: Parson Cleaners & Launderers dry cleaners (PCA 37) located at 57 Graham Street*





*Photo 15: Large material (fill) pile (PCA 30) consisting mostly of concrete located near the north property line of the Phase One Property (western portion) looking towards the northwest*



*Photo 16: Two fill piles (PCA 30) consisting of sand and gravel located on the north area of the eastern portion of the Phase One Property looking north*



*Photo 17: Fill pile (PCA 30) consisting primarily of gravel located to the east of the foundation of the most eastern of the auxiliary building on site*



*Photo 18: Concrete rubble pile fill (PCA 30) located at a south central position in the western portion of the Phase One Property, notice damaged monitoring well in lower right hand corner of image*





*Photo 19: Two fill piles (PCA 30) observed at the south end of 35 Wilson Avenue looking south*



*Photo 20: Two monitoring wells present at 35 Wilson Avenue with distribution transformer (PCA 55) in the background looking towards the east*



*Photo 21: Monitoring well near the southeast corner of the western portion of the Phase One Study Area looking southwest*

